Home
TELEPHONE
383-4111
CLASSIFIED
386-2121

The Daily Colonist.

Some snow, high 4
Weather Details on Page 2

Vancouver Island's leading newspaper since 1858

No. 44 — 121st year | Victoria, British Columbia, Saturday, February 3, 1979 | ** | 15¢ Daily, 30¢ Sunday

Just when you thought you made it through another winter—

Gotcha!

Rain to wash away road-greasing snow

—Colonist photo by Ian McKain

Lamppost at Douglas and Queens a casualty of slick streets

Four to six centimetres of wet, greasy snow broke a "drought" in Greater Victoria overnight.

The first major snowfall of the year was expected to turn to rain for the weekend, with the possibility of more of the same next week.

The unexpected warm-weather front brought with it the prospects of enough precipitation to stave off an anticipated drought next summer—and a rash of accidents, mostly minor.

A two-vehicle head-on collision on the Malahat south of the Shawnigan Lake cut-off resulted in three injured persons being taken to hospital in Victoria. No other details were immediately available.

Unwary motorists by the score from Sooke to Sidney overestimated their stopping or turning abilities, but at press time no other accidents had caused serious physical injury.

"We have a few walking wounded," said a Victoria police spokesman, "but nobody's had to stay in hospital."

Colwood RCMP described the accident rate as "just terrible" but again nobody had to be taken to hospital.

North of the Malahat, the snowfall was heavier. Up to nine centimetres covered the side roads in the Nanaimo area, but no injury-causing accidents were reported.

Highways ministry workers sanded the Malahat, and chains were not a mandatory requirement overnight, according to Duncan RCMP.

In the Capital Region, municipal sanding crews started dusting trouble spots about 8 p.m.

A weather office spokesman said the snow was expected to moderate to rain overnight and the wet, warmer conditions should continue through the weekend.

He said the warm front was due to a "combination of things" that pushed away a long-standing cold high-pressure area over most of B.C.

"The snow should be finished overnight," he said, "but more rain will follow."

Victoria police reported a lot of "kids' stuff" such as snowballs being thrown at windshields.

One service station owner ruefully reported sending his winter tire stock back the day before the snow struck.

The operator added, however, that due to the consistent cold weather, his sales of antifreeze were up 300 gallons from the average 400 gallons a year.

Tow trucks and cab companies were doing a roaring trade late Friday as would-be drivers looked to alternatives.

Rainfall in 1978 was a scant 383 millimetres compared to the average of 658 mm., and January was the driest month on record, according to the weatherman.

Waterland . . . better off without

Perrault . . competitive problem

Pulp mills don't need subsidy—Waterland

VANCOUVER (CP) — The federal government's commitment of grants for pulp mill modernization in B.C. depends on the provincial government agreeing to match the grants dollar for dollar, Senator Ray Perrault said Friday.

However, B.C. Forests Minister Tom Waterland said B.C. pulp mills had a very good year in 1978 and do not need subsidizing.

Perrault's provided details of the grant program at a news conference following an announcement Thursday that the federal government is committing $235 million during the next five to seven years to modernize the pulp and paper industry across Canada.

The Senate leader also said the federal government is willing to unilaterally provide grants for pulp mill and sawmill modernization and reforestation and that it is seeking a forestry management agreement with B.C. similar to agreements with five other provinces.

B.C. would receive most of the $39 million slated for pulp mill modernization in western Canada if the provincial government agrees to share costs of the grant program, Perrault said.

The funding would be available mainly for pollution abatement control equipment, he said, adding those costs are crippling the pulp industry's competitive position in the world.

Perrault said the industry has enjoyed good profits in the past two years due to a favorable exchange rate, increased product demand and high cash flow. However, those profits do not erase "very serious fundamental competitive problems in the world market."

Imported mill equipment has risen in cost and

Page 2—Mill grants

'Frog' still rivets attention

Socred MLA asks for apology, senator warns of repercussions

Canadian Press

A Social Credit backbencher called Friday on Municipal Affairs Minister William Vander Zalm to publicly apologize to B.C.'s French-Canadian community.

The call was made by George Kerster, MLA for Coquitlam riding which includes part of the francophone community of Maillardville.

And in Ottawa Thursday, Liberal Senator Jean Marchand said Vander Zalm's song about frogs would have more repercussions in Quebec than all the constitutional amendments proposed to date.

Kerster said in a letter to Vander Zalm he was making the request with deep regret "when a man in public life has gained the admiration and respect of so many, has shown the extreme courage and ability to whip a department into shape."

Kerster . . . French in riding

Marchand . . . prejudices remain

Francophones, human rights activists and civil libertarians in B.C. are complaining about Vander Zalm for a song he wrote which they say denigrates French-Canadians.

The controversy arose

Page 2—Must respect

Khomeini threatens 'holy war'

TEHRAN, Iran (UPI) — Ayatollah Ruhollah Khomeini said today he formed a Revolutionary Islamic Council to govern Iran and threatened to launch a "jihad" — an Islamic holy war — unless Premier Shahpour Bakhtiar resigns immediately.

"We want to solve this country's problems through non-violent means," Khomeini told a jammed news conference. But then he warned:

"If the government continues to resist, with American support and assistance from Israel, then we will declare a Holy War (jihad)."

Khomeini also said he has drafted a new constitution for a Islamic republic and he will announce the names of the revolutionary council's members shortly. He said both the constitution and the new government will be submitted to a referendum.

Diplomatic sources said Khomeini's announcement had pushed Iran to the very brink of civil war.

Only a few hours before Khomeini's announcement, Bakhtiar said he would not step down — and warned the army was fully on his side. Government sources said Friday that Bakhtiar and the army had made plans to arrest any Iranian that Khomeini names to the Revolutionary Council.

Fewer U.S. visitors but they'll pay more

Canadian Press

Fewer Americans will visit Canada this year, but those who go will spend more, says the U.S. Travel Service.

The service forecast Friday that Americans visiting Canada will spend $1.36 billion in 1979, up about 4.5 per cent from 1978. But spending by Canadians visiting the U.S. will increase by an estimated nine per cent to $2.5 billion.

The service says about 12 million Canadians may travel to the U.S., compared with 12.1 million in 1978. Americans travelling to Canada may drop by just over two per cent to 11.75 million.

On the U.S. side, there is a general perception that despite the lowered valued of the Canadian dollar, Canada is not as economically attractive as other countries.

This perception is reflected in part by the projection that while travel to Canada will decline, the number of Americans travelling to other countries in 1979 will increase by three per cent to 23.7 million.

The number of foreign visitors to Canada in 1978 was almost the same as the previous year, but there was a 1.4-per-cent drop in Canadians travelling abroad.

Statistics Canada reported a 17.5-per-cent increase in visits to Canada from non-U.S. tourists in 1978.

More troubles ahead

MONTREAL (CP) — The Canadian dollar staged a minor recovery on international money markets Friday following the release of foreign exchange reserve statistics.

The dollar picked up almost a fifth of a cent to close at U.S. $0.8347, a marginal improvement over the 46-year low of $0.8335 Thursday.

But Canadian banks expect the dollar to fall even lower in the next few weeks under pressure from such seasonal factors as the winter shipping slowdown and tourist spending abroad. A downturn in U.S. economic indicators also threatens to push the dollar below the 83-cent mark in terms of its U.S. counterpart.

Overdose kills Vicious

NEW YORK (UPI) — Punk rock star Sid Vicious died of an accidental drug overdose Friday at a party celebrating his release on bail in the hunting-knife slaying of his girlfriend, authorities said.

Medical examiner Dr. Michael Baden said an autopsy showed that the British-born bass guitarist for the now-defunct Sex Pistols died after mainlining an overdose of a narcotic believed to be heroin.

Baden ruled out the possibility of suicide: "He took the drug to get high on, not to die."

Last October, Vicious, 21, tried to kill himself while free on bail charged with the killing of his girlfriend.

Baden said Vicious's mother, Ann Beverly, told him her son, a heroin addict, was free of drugs when he was again released on $50,000 bail Thursday.

INSIDE

Citizens fight logging policies —Page 6

Nuance for nuance, Joe Egg's a joy —Page 19

Jury clears man of fur coats theft —Page 29

Background	5
Bridge	24
Classified	32-45
Church	26, 27
Comics	30
Crossword	25
Editorials	4
Entertainment	16-19
Family	22-25
Finance	9-11
Marine Calendar	18
Names in the News	47
Provincial Court	28
Sports	12-15
Your Good Health	22

Britain halts virginity checks, admits Indian teacher tested

LONDON (Reuter) — The British foreign office Friday ordered an end to virginity checks on Asian women coming to Britain to be married.

The home office admitted in a statement that an Indian woman teacher had been medically tested at London's Heathrow airport last week to see whether she had ever had sexual relations.

The Indian high commission protested to the foreign office Friday about the incident.

Immigration officials said the tests were designed to help them check whether claims of intended marriage to British residents were genuine.

The home office said the woman, aged 35, had flown from New Delhi with her fiance and was examined because an immigration officer suspected she might already have been married. The teacher's fiance, a 40-year-old London widower with four children, met the woman for the first time 48 hours earlier in New Delhi.

Nuclear industry radiates new fears

By STEPHEN HUME
Colonist reporter

A shadow has been cast over proposals to establish a nuclear industry in B.C.

New U.S. studies on the health effects of low-level ionizing radiation reveal that nuclear workers exposed to "safe " radiation levels are contracting cancer at higher than average rates.

The startling results come just weeks before the start of a provincial uranium inquiry, at a time when B.C. is evaluating its nuclear future, and may seriously affect proposals to locate nuclear power plants on Vancouver Island.

The data, presented in a copyrighted article in *Technology Review*, a journal of the Massachusetts Institute of Technology, suggests that low-level radiation exposure may bring about a major public health problem.

The article, by Dr. Thomas Najarian, a Boston blood specialist, was obtained by the *Colonist*.

As a result of Najarian's data, the U.S. Congress requested a team of scientists this week to search through records at the Portsmouth (Maine) Naval Yard.

The November, 1978 article says newer data on the effects of low-level ionizing radiation on humans "suggest a major public health problem for nuclear workers today and perhaps for the rest of the world's population in the future."

The article presents three new studies which it says contradict a basic assumption, held by nuclear industry proponents, that low level radiation has minimal long term health effects.

The article says radioactive waste from nuclear plants may be more dangerous than previously thought.

If newer data is confirmed by massive follow up studies, the article says, compensation for nuclear workers could run into the billions of dollars.

Ionizing radiation is measured for purposes of safety standards by a unit called the Rem (Roentgen equivalent man, named after Wilhelm Roentgen who discovered ionizing radiation in 1895.)

Current U.S. and Canadian standards allow for an exposure of up to five Rems per year for workers over the age of 18. There is a slight adjustment for women of child-bearing age.

Page 2—New radiation

Boeing blames poor handling for B.C. crash

VANCOUVER (CP) — A plane crash at Cranbrook, B.C., last February which claimed 43 lives was caused by improper handling of the plane, not by a failing in the plane itself, Boeing Aircraft Co. says.

In a defence statement filed in B.C. Supreme Court against a suit brought by Emily May Gray of Calgary, mother of one of the crash victims, the company says the 737 aircraft would have been controllable if the crew had complied with proper operating procedures.

Boeing's attempt to deny liability for the accident says a Pacific Western Airlines crew aborted a landing and tried to take off again—contrary to recognized procedures—after selecting reverse thrust.

Boeing says the crew tried a takeoff when they should have known the reverse thrusters were not fully stowed and locked and they applied the left rudder heavily, which caused the plane to bank steeply to the left. The plane then lost altitude and crashed.

The statement of defence says the plane approached Cranbrook airport below minimum altitudes and when weather conditions were below specified minimums for ceiling and visibility.

Boeing also says Pacific Western Airlines failed to train or require its flight crews to operate aircraft in line with air traffic control clearances and failed periodically to test crew members' knowledge of operation of the 737.

The aircraft company and seven other defendants in the Gray case asked that the suit be dismissed with costs. The Gray action is one of several in connection with the crash.

LOTO DRAW

OTTAWA (CP) — Loto Canada announced the following winning ticket numbers, each worth $1 million, for their 11th draw held here Friday: 4755491; 7555306; 3889188; 4275956; 6299821; 2041305; 6123591; 6926480; and 1535674.

'Must respect sensitivities'

From Page 1

when Vander Zalm made up a song saying Prime Minister Trudeau was searching for a distraction "when out of the east came the voice of a frog"—an apparent reference to Quebec Premier Rene Levesque.

Kerster said he felt the media had blown the incident beyond reasonable proportions.

"The fact remains that the entire performance was unnecessary and without meaning," Kerster said. "We do have sensitivities in this day and age which we must respect."

"It would be hoped in future," he said in English, French and Dutch, Vander Zalm's native tongue, "you will:

"Think before you speak."

"*Pensez avant de parlez.*

"*Denk voor* you *uw* open *doet.*

"Or in the absence of that:

"You don't speak.

"*Si ne parlez pas.*

"*Hoedt uw mond dicht.*"

Later, in an interview, Kerster called the whole thing an unfortunate situation.

"The minister obviously didn't have any racial or bigoted meaning behind making the statement," he said.

"It was something that was done in a lighter vein but nevertheless it is a very sensitive situation and I think he should recognize it as that and apologize."

Marchand, a former federal cabinet minister asked the Senate:

"Do you believe that when a British Columbia minister . . . at the height of the crisis, decides to compose a song about frogs, that does not have repercussions in Quebec?

"I tell you that it has more repercussions than all the constitutional amendments proposed to date."

Marchand, commenting on the report by the Task Force on Canadian Unity, lamented that the national unity crisis cannot be solved by constitutional changes as long as ethnic prejudices remain.

He referred to such things as Alberta bumper stickers saying eastern Canadians should be allowed to freeze in the dark, the booing of the French version of *O Canada* in Toronto and the bilingualism-in-the-air crisis of 1976.

Marchand gave his impassioned address only a few hours after persons in Quebec City booed Governor General Edward Schreyer for adding some English words to a French speech opening the city's annual winter carnival.

Mill grants detailed

From Page 1

workers trying to cope with inflation are demanding higher wages, he said.

The United States and Brazil, he said, are developing varieties of trees that grow faster, which could erode Canada's competitive position.

Detailing the grant criteria, he said money is only available for programs which otherwise would not be undertaken without assistance. Grants are not available for programs for which companies have already set aside funding and those subsidized must return an equal sum in benefits back to the community.

In Victoria, Waterland said that "judging from one year's profits, no subsidy is needed."

The provincial forests minister said in an interview he didn't believe in any government subsidies of private enterprise.

"If over the long term you have to begin to subsidize industry, you are better off without them."

He said he would have preferred to see federal funds slated for the west go to forest management "to get on with growing bigger and faster trees."

Ray Williston, president of the crown-owned B.C. Cellulose Corporation, said federal funds could be a gift from heaven for the antiquated pulp mill at the north coast community of Ocean Falls. He estimated $80 million is needed to update the plant for economical operation.

Under the program, senior governments would pay up to 25 per cent of the costs, while private enterprise would pay the remaining 75 per cent of any modernization programs.

Perrault said he plans to discuss the program with B.C. ministers attending a constitutional conference in Ottawa next week and feels sure Waterland may rethink his position after the proposal is presented in full.

Perrault said federal subsidies for modernizing sawmill and plywood mills and reforestation, being discussed with the provincial government, are not dependent on B.C.'s financial support.

He said the program, for which no sums have been decided, would assist in much-needed reconstruction of plywood plants and sawmills in southwestern B.C. and on Vancouver Island and improve forest yield.

B.C. mills account for $350 million annual sale of plywood and lumber, 50 per cent of Canadian output, and employ 4,000 workers.

The federal government, he said, will commit a relatively larger sums for this program compared with pulp mill modernization because of B.C.'s larger role in lumber and plywood. The province has only 25 pulp and paper mills compared with 104 in Quebec and Ontario.

Don Lanskail, president of the Council of Forest Industries of B.C., said Friday the grants were a positive reaction to the industry's need to remain competitive on world markets.

However, he said a disproportionate share of the $235 million in grants is being offered to Ontario and Quebec.

"I wished they had based it on output rather than the number of pulp mills," he said. "We produce about one-third of the pulp in Canada and about one-quarter of the newsprint."

Ontario has been offered $90 million in grants, Quebec $40 million and the Maritime provinces about $60 million, Perrault said.

New radiation fears

From Page 1

covered ionizing radiation in 1895.)

Current U.S. and Canadian standards allow for an exposure of up to five Rems per year for workers over the age of 18. There is a slight adjustment for women of child-bearing age.

The article says these safety standards were established "at a level of radiation below which it was believed no significant health effects should occur."

In actual practice in the nuclear industry, the article says, "the vast majority" of nuclear workers receive much less than the five Rems allowed a year.

Najarian says he began collecting data for a radiation study when he became intrigued by the case of a 63-year-old retired Portsmouth naval shipyard worker suffering from hairy-cell leukemia.

This worker's total lifetime occupational exposure at the shipyard was less than two Rems, so Najarian did not think his leukemia was likely caused by his exposure.

Najarian said he decided to study nuclear workers to confirm the predictions of older studies which indicated five Rems was a safe level.

He conducted a preliminary study on former Portsmouth naval workers, studying more than 150,000 death certificates and 1,722 deaths.

"Since radiation records were not available to us," Najarian says, "we identified nuclear versus non-nuclear workers by telephoning the next-of-kin identified on the death certificates, and analyzed 592 deaths in this manner."

Najarian said the results were "surprising."

Nuclear workers had nearly double the percentage of cancer deaths and roughly five times the leukemia deaths in comparison with either the general U.S. population of the same age distribution at death, or with non-nuclear workers at the same facility.

"A higher percentage of cancer and leukemia deaths appeared in these nuclear workers than was predicted by the older studies of the effects of radiation in man," he said.

Najarian says: "My results do not stand alone against a wide body of knowledge that say that the results could not be true.

"Shortly after I started my research, a study was published on a group of workers at a Washington atomic plant (the Hanford plant in Richland, Wash.) in the November, 1977 issue of *Health Physics* by Dr. Thomas Mancuso.

"This study and another ongoing study of soldiers who were involved in the testing of an atomic bomb in Nevada lend credence to my results."

These newer studies may cause controversy because they "point to effects that should not be there," he says.

"The problem of nuclear waste disposal would be magnified since the contamination from wastes and normal radioactive effluents from nuclear power plants could be much more dangerous than previously thought."

Controversy may also be generated because the nuclear industry has much at stake, Najarian says.

"... The amount of investment in nuclear energy and its importance cannot be overstated.

"Therefore, there are very powerful interests that hope there are minimal health hazards to the use of nuclear energy.

"These factors are likely to force a controversy to continue, perhaps even in the face of overwhelming evidence that substantial hazards exist which are worse than the alternative to nuclear energy generation."

Najarian concludes the nine-page article by urging a massive followup study of hundreds of thousands of workers which could take 10 years to complete.

The weather

Feb. 3, 1979

Cloudy, occasional snow and rain. Winds light. Friday's precipitation: 1.2 mm. Sunshine nil. Recorded high and low at Victoria airport 2 and —6. Today's forecast high and low 4 and 0. Today's sunrise 7:41, sunset 5:15. Moonrise 11:10 a.m., moonset 12:24 a.m. Sunday outlook: rain and milder.

East coast of Vancouver Island — Cloudy, occasional snow at times mixed with rain near Georgia Strait. Winds light. Friday's precipitation: 0.6 mm. Recorded high and low at Nanaimo 0 and —5. Forecast high and low 2 and —2. Sunday outlook: rain and milder.

West coast of Vancouver Island — Overcast with periods of rain and drizzle. Winds light. Forecast high and low at Tofino 4 and 1. Sunday outlook: rain and milder.

North coast of the Mainland — Cloudy with occasional rain and drizzle along the coast. Winds light. Forecast high and low 5 and 0. Sunday outlook: rain.

Extended outlook, Monday through Wednesday — occasional rain; temperatures near to a little below normal. Highs 3 to 6. Lows —3 to 0 increasing to —1 to 2 by end of period.

READINGS

	Max.	Min.	Prec.
St. John's	2	1	—
Halifax	3	0	—
Fredericton	4	0	—
Charlottetown	0	—1	—
Montreal	—51	—14	Trace
Ottawa	—10	—15	3.0
Toronto	—7	—13	Trace
Thunder Bay	—9	—11	0.2
North Bay	—11	—21	—
Kenora	—18	—28	—
Winnipeg	—23	—30	—
Churchill	—26	—36	—
The Pas	—25	—34	—
Brandon	—24	—35	—
Regina	—23	—35	0.2
Saskatoon	—25	—35	0.6
North Battleford	—24	—35	1.0
Swift Current	—14	—30	—
Medicine Hat	—11	—27	—
Lethbridge	—7	—26	—
Calgary	—4	—21	—
Edmonton	—19	—24	0.2
Cranbrook	—11	—25	—
Castlegar	—10	—18	—
Penticton	—12	—16	—
Revelstoke	—10	—19	3.8
Vancouver	—1	—5	0.8
Prince Rupert	5	—5	16.7
Terrace	1	—9	1.2
Stewart	—4	—8	8.9
Port Hardy	1	—2	7.2
Tofino	3	0	3.9
Comox	—2	—4	—
Prince George	—7	—15	10.6
Williams Lake	—9	—14	8.0
Kamloops	—9	—17	2.3
Dawson City	—27	—37	—
Whitehorse	—10	—16	2.3
Fort Nelson	—25	—27	7.0
Fort St. John	—21	—23	1.4
Peace River	—20	—26	1.7
Yellowknife	—34	—42	—
Inuvik	—34	—37	0.2
Seattle	3	—4	—
Spokane	—14	—27	—
Portland	0	—9	—
San Francisco	12	3	—
Los Angeles	9	7	13.7
Phoenix	14	4	0.5
Las Vegas	8	—2	—
Chicago	—8	—14	—
New York	0	—6	—
Miami	18	5	—

TIDES AT VICTORIA
(Tides listed are Pacific Standard Time)

	Time H M	Ht Ft.	Time H M	Ht Ft.	Time H M	Ht Ft.	Time H M	Ht Ft.
3	0050	5.4	0740	9.2	1505	4.7	2300	6.5
4	0105	6.4	0825	9.2	1625	4.2	2345	6.9
5	0345	7.4	0090	9.1	1715	3.7		
6	0145	7.6	0445	7.9	0945	9.0	1810	3.2

TIDES AT SOOKE

	Time H M	Ht Ft.	Time H M	Ht Ft.	Time H M	Ht Ft.	Time H M	Ht Ft.
3	0645	9.4	1345	5.0	1920	6.8		
4	0010	5.9	0720	9.5	1505	4.6	2150	6.6
5	0025	6.6	0810	9.5	1620	4.1	2245	6.9
6	0345	7.5	0850	9.4	1715	3.7	2355	7.2

TIDES AT FULFORD HARBOUR

	Time H M	Ht Ft.	Time H M	Ht Ft.	Time H M	Ht Ft.	Time H M	Ht Ft.
3	0245	6.4	0930	11.3	1655	4.7	2330	8.6
4	0345	7.6	1000	11.0	1750	4.2		
5	0125	9.1	0500	8.5	1055	10.7	1840	3.7
6	0255	9.8	0650	9.0	1135	10.3	1935	3.3

Island Saw Co.
617 Chatham Street 385-5500

TELL THE WORLD
— Selectively, the Idealetter way. We print, fold, address, stamp and mail in a hurry. From first idea to final delivery to the post office, we do it all!
IDEALETTER SERVICES LTD.
2524 Government St. 382-8296
(near Bay St. intersection)

Colony MOTOR INN
THE SENSATIONAL "DOUBLE TROUBLE"
FROM 8:30
THE NEW LOUNGE

THERMO GLASS CONVERSIONS
No messy frame changes
For free estimate with no obligation phone
MAYFAIR GLASS & ALUMINUM LTD.
384-8721
Suppliers Of The (Haida Thermo Conversion System)

Grassie's
Jewellery Repair Event
ON RIGHT NOW!
This offer good through all of our Grassie's stores!

RING SIZING
Larger or Smaller Men's & Ladies' Regularly priced from $9.00 to $16.00
SPECIAL OFFER
7.95

DIAMOND RETIPPING
Regularly priced to $17.50 per claw
OUR PRICE PER CLAW
7.00
regardless of number

HALF SHANKS IN 10K OR 14K GOLD
(back section of ring)
Regular Replacement Cost . . . $45.00 - $62.00
SPECIAL OFFER
32.00

Fast, accurate jewellery appraisal service available through all Grassie's stores. Along with each appraisal, you will receive a photographic record and a cleaning of each piece.

Grassie's Since 1886

Chargex, Master Charge, American Express and Grassie's Credit Accounts welcome.

● MAYFAIR SHOPPING CENTRE—385-2744
● 1209 DOUGLAS ST., 385-1911
● VICTORIA ● VANCOUVER ● NANAIMO ● PORT HARDY ● CHILLIWACK ● VERNON ● REVELSTOKE ● KELOWNA ● KAMLOOPS

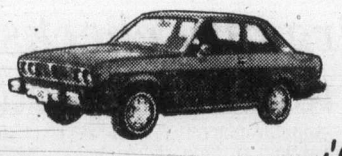

FINAL CLEARANCE!
ALL '78 DATSUNS MUST GO!
No Reasonable Offer Refused
(even unreasonable offers will be considered)
100% FINANCING
on approval of credit
BANK RATE PAYMENT PLAN
●
Now's the time to get DATSUN QUALITY at a BARGAIN PRICE!
●
BRAND NEW '78 CARS & TRUCKS PRICED UP TO $1,000 LESS THAN A '79 MODEL!
Low-Mileage Demos & Company Cars Priced Up To
$1,500 less than NEW '78
$2,500 less than NEW '79

2620 GOVERNMENT at Hillside
385-6737 ● dlr. lic. 00740A
THREE POINT DATSUN

Teng meets space chiefs

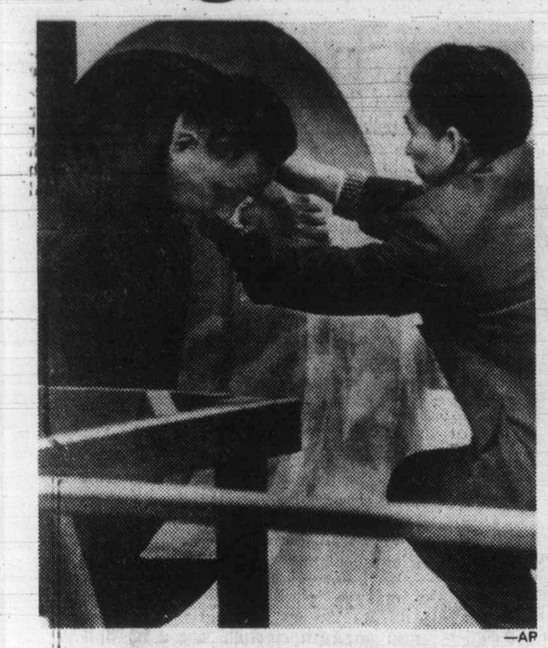

—AP

Teng leaves shuttle

Great helmsman — of simulator

HOUSTON, Tex. (AP) — Chinese Vice-Premier Teng Hsiao-ping took the controls of a Space Shuttle trainer Friday, sat in a lunar go-cart and said it was all interesting, although "I'm a total novice on these matters."

For the 74-year-old Teng, the fifth day of his get-acquainted tour of the United States was the day he appeared to have fun.

He devoted three hours to a tour of the Johnson Space Centre; got an explanation of the wonders it offers from two of the most famous names in the U.S. space business—John Glenn, the first American to go into earth orbit; and Christopher Kraft, who was flight director in the United States' fledgling space efforts.

Showing Teng the Apollo 17 space capsule, the last one that was sent around the moon, Kraft, the space centre director, told Teng that Glenn was one of two astronauts who became U.S. senators. When this was explained to him, Teng replied through a translator: "He now belongs to the heavenly men, but he is a mortal."

At that point, the translator appeared to stumble and corrected himself to say: "He is an immortal."

Kraft laughed and said: "He was very mortal when he was here."

And Glenn, a Democrat, came in and said: "My constituents in Ohio call me many things, but that is not one of them."

Visitor charm pleases Carter

WASHINGTON (UPI) — President Carter was "pleasantly surprised" by Teng Hsiao-ping's charm and does not think the new friendship hurts chances for a strategic arms agreement with Moscow, a White House aide said.

The aide, talking about the Chinese vice-premier's visit on condition he not be identified, said the administration does not think its over-all relationship with the Soviet Union will suffer because of diplomatic relations with China.

He said Carter was "pleasantly surprised" by Teng's charm and directness.

The aide also explained—in his own way—why a joint American-Chinese communique was issued after the State Department had announced there would be none.

He said the Chinese initially did not want a joint statement, but the United States told them there would be speculation and talk if none was forthcoming.

Once that was settled, the aide said, the Chinese wanted to include the word "hegemony" in the document when referring to one nation's incursions into another. Since that word is commonly interpreted as the Chinese code word for Soviet aggression, the United States proposed using "domination" instead.

As it turned out, both words were used.

The communique carried this sentence: "They (the leaders) reaffirm that they are opposed to any efforts by any country or group of countries to establish hegemony or domination over others."

Stolen cars rented

NEW YORK (UPI) — A 51-year-old man was indicted on charges he stole 21 cars from a Manhattan car rental firm and used the vehicles to open a rent-a-car business he ran from his home.

Giuseppe Terranova, of Brooklyn, was named Friday in a 64-count indictment obtained by the Brooklyn district attorney's office. Terranova, who was released on bail, will be arraigned on the charges Feb. 6.

He also allegedly stole rental contract forms from the firm, Olins Rent-A-Car, and used them as his own.

In addition to the loss of the cars, valued at $100,000, Olins officials said they lost $15,000 in rental business because of the thefts.

The cars were later recovered because they were abandoned on city streets when they broke down. The abundance of parking tickets issued to the vehicles led to the investigation by the district attorney's office.

Labor party hardens anti-strike protests

LONDON (CP) — Britain's Labor government took a tougher line Friday against the tactics of trade union extremists pressing for large pay rises.

Ministers and members of the Labor Party—normally an ally of the unions—criticized wildcat pickets blockading hospitals, stopping burials and closing down schools.

After denouncing what he called "free collective vandalism" in Parliament Thursday, Prime Minister Callaghan called in four union leaders, saying the way the strikes have been run was shocking the nation and ruining his re-election hopes.

Prices Minister Roy Hattersley said in a radio interview Friday that it was time unions stood up against members who are giving them a bad name.

Hattersley also dismissed as fantasy any idea that the government would authorize higher pay offers to 1.5 million low wage earners pressing for increases ranging up to 40 per cent.

Conservative Opposition Leader Margaret Thatcher called for a campaign against the "few thousand wreckers" in the union movement.

Speaking during a factory tour in north London, Mrs. Thatcher said she was appalled at the callous way strikers were picketing hospitals.

There was no let-up in low-paid workers' industrial action Friday. About 1,100 of Britain's 2,300 state hospitals were only accepting emergency cases because of sporadic stoppages by cleaners, kitchen staff and other staff.

Soldiers charged in death

BELFAST (Reuter) — Two soldiers of the British Army's undercover Special Air Service (SAS) will be charged with murdering a youth who walked into an army stakeout, Northern Ireland police said here.

John Boyle, a 16-year-old Roman Catholic, had found an Irish guerrilla arms cache in a graveyard near his home last July and reported it to police.

Some time later, he went back to look at the hoard and was killed. A postmortem found he was hit in the back by three high velocity bullets.

The British Army said at the time that troops opened fire because Boyle walked up to the gun hoard, picked up a rifle and pointed it at a soldier crouching nearby.

The case is one of several which have raised concern in British-ruled Northern Ireland recently. Undercover surveillance has been on the increase as the British army comes to grips with the Provisional wing of the Irish Republican Army (IRA).

Barry's
LICENSED FAMILY STEAKHOUSE
BARRY BURGER 50¢
DELUXE 95¢ CHEESEBURGER $1.15
also CHAR-BROILED STEAK DINNERS
RED LION
INN, 3366 Douglas St.

Janitor weathers pipe nightmare

LOUISVILLE, Ky. (UPI) — Classes at Alex Kennedy Elementary School were disrupted Friday by the screams of a custodian lost in a concrete tunnel under the school.

"Help, help me," cried 65-year-old Charles Nalley, a maintainance worker at the school. But none of the volunteer firefighters called to the scene could.

The 95-pound Nalley had climbed into the narrow tunnel to search for a leaky pipe. None of the firefighters could fit in to lead him out.

After about 40 minutes Nalley found his way free—but said he doubted he'd return to repair the pipe.

Catch 22 rights for poor blacks

SALISBURY (Reuter) — New laws Friday formally removed racial discrimination in Rhodesia, but there was no dancing in the streets to mark the occasion.

A package of eight bills, signed into law Thursday, ended official segregation in housing, education, health services and public places.

Yet economic barriers remained. Most of Rhodesia's 6.3 million blacks are too poor to take advantage of their new legal rights.

White schools reported a slow start to integration in classrooms. White hospitals reported no change, and real estate agents specializing in white suburbs said business carried on as usual.

Low Cost
Storm Windows
do it yourself
or installed
386-7643
Ark Solar
2666 Quadra Street, Victoria.
12-8

ESTATE and ANTIQUE AUCTION
FEBRUARY 20, TUESDAY 7 P.M.
Preview: Sunday, February 18, 1 p.m.-5 p.m.
Monday, February 19, 9 a.m.-6 p.m.
Tuesday, February 20, 9 a.m.-4 p.m.
Including an interesting collection formed over a period of approximately ten years by
MRS. BETTY POULSON
and selling for
MISS MARY T. ROBERTS
and to close the estate of her sister, the late
JESSE C. ROBERTS
FURNISHINGS: Mah. Cheval Mirror, Early Baby Carriage and High Chair in Cane, Spinning Wheel, Oak China Cabinets, Edw. Inlaid Rosewood Display Cabinet, Vict. Canterburys, Vict. Burr. Wal. Tea Poy, Child's Geo. Mah. Rocker, Vict. Inlaid Stretcher Table, Repro. Small Mah. Chest of Drawers and Bureau Desk, Late Vict. Marble Top. Occ. Tables, 5 pce. Victorian Parlour Ste., etc.
CHINA AND GLASS: Important Large Collection of Art Glass incl. Espergnes, Cruets, Bridal Bowls, Vases, Fruit Bowls, Pitchers, Liqueur Sets, Early R.C.D. China, Coll. Christmas Plates, Staff. and Chamberlains Worcester, Oriental Porcelains, Copenhagen China Figurines, etc.
MUSICAL INSTRUMENTS: "Edison" Gramophone with Horn, Music Box (10 tunes), Singing Bird in Cage, Bagpipes, etc.
OIL AND WATER COLOURS: By and Attributed to Canadian and European Artists incl. Maurice Cullen, R.C.A., LR. O'Brien, P.R.C.A., Goodridge Roberts, R.C.A., Graham Norwell, Don J. Cardinal, Pencil Drawings by J. W. Oakes.
CLOCKS — BRONZES: Coll. of Wall and Mantel Clocks incl. several "En Suite", Fr. Carriage Clocks, several Signed Bronze Figures, etc.
MISC.: Mastodons Ivory Tusks, Coll. Antique Brass and Copper Ware. Estate Jewelry, Several Chinese and East Asian Rugs 6'x9' and others.
SPECIAL COLLECTORS' SALES EVERY WEEK
LUNDS
AUCTIONEERS and APPRAISERS LTD.
926 Fort St., Victoria
Tel. (604) 386-3308

FEBRUARY HOME FURNISHINGS FIESTA
AFFORDABLE NEW ARRIVALS IMPORTED TEAK FURNISHINGS
JUST ARRIVED
They came just in time for our February Home Furnishing Event . . . container after container from overseas, filled with Teak furniture for Standard's Import Shop.

TEAK TEAWAGONS
are back again at an affordable price. Exceptionally sturdy with smooth rolling ball casters. Will easily hold small portable TV.
ONLY 79.00

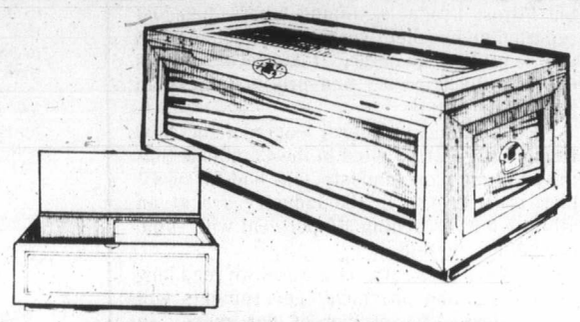

TEAK STORAGE CHESTS
With Valentine's Day coming up, the Teak Storage Chest may just be right for your Valentine. Excellent craftsmanship, the interior is lined with Camphor Wood, brass handles and hinges. Available in three sizes:
31"x13"x15" 189.00
39"x18"x16½" 266.00
48"x20"x20" 299.00

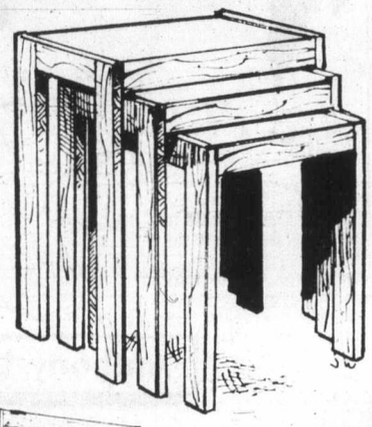

NEST OF TABLES
Teak nest of 3 tables crafted in veneered and solid Teak. Excellent value, excellent quality.
ONLY 99.00 ea.
Also available, nest of 3 tables with solid marble tops and solid Teak bases. A real bargain at
285.00 per set

OPUS WALL UNITS
Teak wall units at affordable prices which add atmosphere to your room. Every detail meticulously cared for. Crafted for years of pleasure, each unit is 29" wide, 12" deep and 72" high.
A. Wall unit with cupboard and two adjustable shelves... 215.00
B. Wall unit with bar or desk section.... 205.00
C. Open bookcase with adjustable shelves 165.00

BOOKCASES
A. The open bookcase — extra deep to accommodate the stereo bulk. These open shelves will take a lot of equipment and records. Adjustable shelves, two sizes.
47"x18"x32" 145.00
72"x18"x32" 189.00
B. Book lovers delight! New selection of bookshelves. Here are two examples. Crafted in teak with adjustable shelves, both are 74" high.
24" wide 145.00
48" wide 245.00

SPECIAL DELUXE WALL UNIT
OR
ROOM DIVIDER

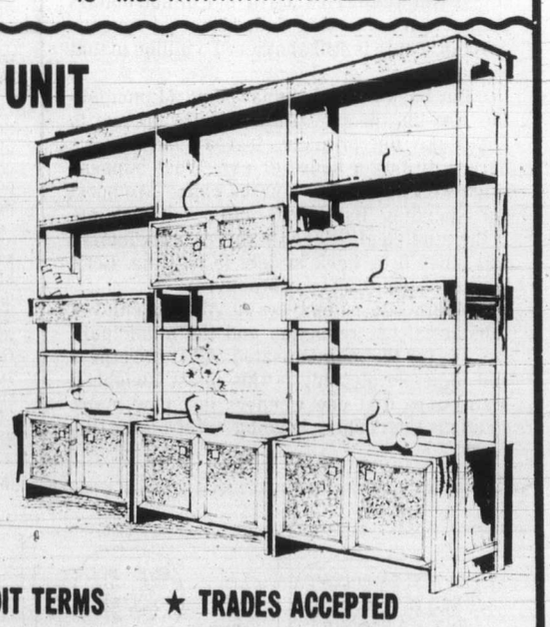

Our special deluxe wall unit or room divider has returned to stock. Sturdy and well constructed. 78" high, 93" long and 18" deep. 3 large storage units with removable record divider, 2 drawer units, adjustable shelves in Teak and Ramin.
999.00
★ FREE DELIVERY ★ EASY CREDIT TERMS ★ TRADES ACCEPTED
STANDARD FURNITURE
737 YATES 382-5111
2-3

Colonist

Comment

SATURDAY, FEBRUARY 3, 1979

Gathering money here and there

THE SEQUENCE of news stories sometimes produces fine moments of irony. So it was that we read this week how MacMillan Bloedel, the giant of the forest industry in Canada, has enjoyed a year of record profits.

The totals are impressive: sales of $2 billion, up $300 million from the year before; net earnings of $100.9 million, up from $60 million the year before.

And MB has not been alone. British Columbia Forest Products, among others, has just reported an excellent year, almost doubling its profits of the year before. It had record profits of $35 million in 1977 and profits jumped to $69 million in 1978.

Ed Broadbent, federal leader of the New Democratic Party, noted in the Commons that the pulp and paper industry has had fat profit increases. Profits in the industry are at an all-time high, reaching 350 per cent with some companies, he said.

In the next breath, as it were, we read how the federal and provincial governments will spend about $235 million of our money in helping the Canadian forest industry modernize pulp and paper mills.

Sounds like a case of the rich getting richer. But it isn't that simple. Robert Andras, president of the federal cabinet's economic development board, is right when he notes that the forest products industry is spending "literally billions of dollars" in modernization over the next few years, $3 in fact for every $1 from the government. That helps put the matter in perspective but doesn't answer the question of whether any public money at all should go to the industry.

"Many mills would be pushed into bankruptcy if they were forced to modernize and install pollution controls on their own," says Andras. "This industry is too significant to lose. We have to protect jobs if we can and create new ones."

Pollution in mills and the need for expensive renovations to solve them have not just emerged as issues. They've been around for years. Some companies have done the job already, others are well under way to meeting pollution control standards.

But that is not where Andras is most vulnerable in his defence of the subsidies. When some companies can be managed to produce handsome profits while other companies in the same industry can't cope without government help, are we supposed to bail the laggards out? They should be allowed to go under. No government, meaning no collection of taxpayers, should be expected to subsidize companies which can't make it on their own. Free enterprise also means the freedom to go broke.

More red ahead?

IT'S PROBABLY just sour grapes but the Alberta government's decision this week to erase most of the municipal debt in that province with a billion-dollar handout fails to deal with the hazard of rapidly-accumulating future municipal debt.

The bags of oil money that gas-rich Alberta has stacked here and there are awesome, even to those of us in relatively affluent British Columbia. There is the $4.5 billion nestegg which the government calls the Heritage Savings Trust Fund. But is that where the money came for this staggering gift to the municipalities? Not at all. This particular billion dollars came from something called general revenue surplus. There is still another $1.5 billion in that account.

But back to the original point: Municipalities are like people. They have to borrow to undertake big projects, just as most of us borrow to buy a house or car. What happens when we find ourselves in the chips? We boost our spending habits to match our income. If the municipalities act in this entirely human way, they'll be back in debt in no time. Let's hope so. Misery loves company.

Meanwhile ratepayers in Alberta enjoy a substantial tax reduction and the municipalities are for the moment sated. All is sweetness and light. So pleasing is this latest Lougheed manoeuvre that one wonders just how many elections the country is going to face later this year.

Gwynne Dyer

The ship sinks while the crew haggles

LONDON — There is a great deal of ruin in a nation and Britain has not yet "sunk giggling beneath the waves." However, since that phrase was coined in the 1960s when the first ominous gurglings were heard in the bilges of the British ship of state, the mood of the passengers has changed from giggling to snarling.

It is exactly five years since organized labor brought down Edward Heath's Conservative government by destroying his statutory incomes policy in head-on confrontation. For the last three years, the Labor government has been trying to end the wave of inflation that followed the collapse of the Heath government by a more subtle version of the same policy, known as the "social contract."

As usual, it worked for a couple of years, and then the workers' demands for higher pay became too great for the unions to resist. Unlike five years ago, when the union leaders were happy to destroy the Conservative government, they are now anxious not to ruin Labor's chances for re-election. But they had to give in to pressure from below or lose control of their unions.

As a result, the unions themselves are now committed to breaking the Labor government's five per cent pay policy. It took three hard years of strict wage control to bring Britain's inflation rate down to around 10 per cent — still much higher than most of its industrial competitors. But it will only take three months to destroy this achievement.

The "going rate" in wage settlements is now 15 per cent and it is rising every week. It is likely to reach 25 per cent by the spring, which will mean inflation rising to an equivalent figure — or higher — within a year. And the most alarming thing is that this time, nobody seems to have any idea what to do about it.

There simply does not seem to be any way to keep the all-powerful unions from awarding themselves pay increases that bear no relationship to their actual productivity. The long-term consequence of this is no less than the de-industrialization of Britain.

Britain's industrial output just before the present wave of strikes began was actually one per cent **below** what it was in the winter of 1974, when the coal-miners' strike had forced industry to adops a three-day working week. Thirty years ago Britain had the highest living standard in Europe; now West Germany's is twice as high, and even **East** Germany's per capita income now exceeds Britain's.

Since 1974, while fighting off any proposals to raise their abysmally low productivity, Britain's trade unions have extracted wage increases amounting to about 100 per cent. The actual output of goods stayed the same, since no sane investor will commit large sums of money for new equipment in these circumstances, so the purchasing power of the pound has fallen to half its 1974 figure. And now the unions have begun another round of large but meaningless pay rises.

Prime Minister Callaghan must now be wishing that he had gone to the polls last September (as was widely expected), before the economic storm hit. The pundits are now predicting that the Labor government will be forced into an election by April and will lose it.

But it seems more likely that Callaghan will now try to hang on until the last possible moment, next September or October. He might then hope to catch the voters when the huge pay rises are already in their pockets but before the next bout of roaring inflation wipes out their gains.

It would be unfair to castigate Callaghan for making this politician's calculation; he has tried valiantly to break the vicious circle of decline with his wage policies. Now it is a question of sheer survival. If he can glean enough votes from the smaller parties to stay in power until September — and if another sterling crisis does not hit before then — labor just might make it.

But neither a Conservative victory in an April election, nor a possible Labor victory in a September election, offers any prospect of changing the grim realities of Britain's decline. The ship is sinking, but crew members are too busy arguing about pay differentials and overtime bonuses to notice the water pouring in over the gunwhales.

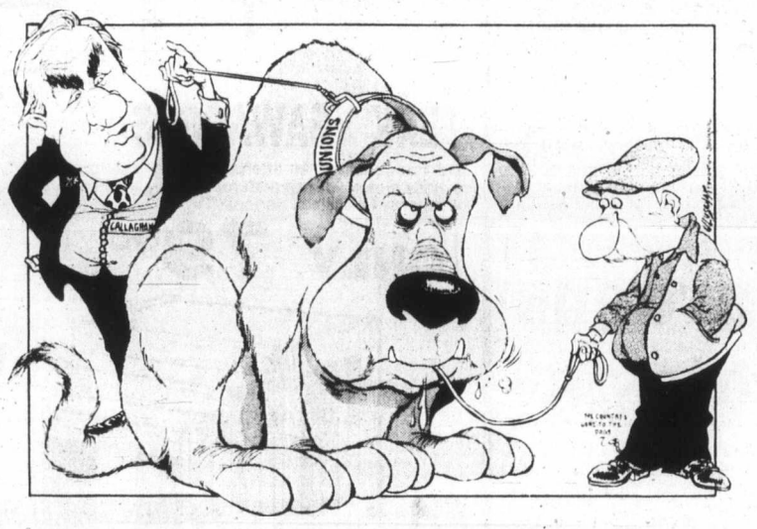

"Do you mind? I've got him on a diet."

Anthony Lejeune

Is Khomeini merely a puppet for clever socialist 'aides'?

LONDON — A highly intelligent Persian lady managed, a few weeks ago, to visit the Ayatollah Khomeini, the leader — at least nominally — of the anti-Shah revolt, where he had been living in exile in a Paris suburb. She was extremely worried by what she found.

She had to submit her questions, which were strictly rationed by his aides, two days in advance and she was forbidden to speak to him in his own language, Parsee. She had to talk in English, which the Ayatollah does not understand. When she tried to break into Parsee, she was immediately pushed out of the room and told that the interview was over.

Threats were afterwards made against her and her family.

Her conclusion was that the Ayatollah had very little idea what was going on. He was surrounded by clever left-wingers, who were simply using him.

(The Ayatollah and his retinue probably do not know, and certainly do not care, that there is one resident of Neauphle-le-chateau who used to be even more famous and, for many years, has been quite impossible to interview — Mme. Charles David, once known as Deanna Durbin).

How matters will develop in Iran now is a question to which no sensible person is even trying to predict the answer. Too many incalculable forces have been unleashed. The only prediction which can be made with almost complete certainty is that the outcome will not be favorable to the West. There are degrees of possible damage, but what has happened already — the overthrow of the Shah — is a major triumph for the West's enemies.

Moslem fundamentalism of the kind which the Ayatollah represents, and which we have seen manifested by, for example, Colonel Gaddafi in Libya, is itself essentially anti-Western, partly on nationalist grounds and partly because the West is regarded as decadent and irreligious.

A Moslem religious uprising or "holy war" was among the permanent fears of the old British Empire. The spark was never lit. But the new fanaticism which has lately made itself felt in much of the Moslem world cannot be treated as though it were a Christian religious revival, a politically harmless, even benevolent, phenomenon. It is potentially explosive.

For highly religious Moslems to form an alliance with the agents of atheistic Soviet communism is logical nonsense; but the Soviets are very skilled at manipulating groups with which they have nothing in common except some short-term tactical objective. The configurations are often very complicated, but the involvement together of Marxists and Arabs — in the war against Israel, in support of international terrorism, and now in the toppling of the Shah — is a familiar and recognizable phenomenon.

The blend of mediaevalism, bureaucracy and vanity which characterizes many of the Moslem regimes, particularly those which have been unbalanced by sudden oil-riches, makes them vulnerable to conspiracy. Some of the Arab rulers, notably those of Saudi Arabia, have been alarmed by recent developments. The swift, ruthless way in which the Soviets with their Cuban legions moved into Ethiopia has not gone unnoticed. What is happening in Iran may have its place in the same pattern.

But the complete failure of the West to make any response over Ethiopia (the only help which the anti-Communists there have received came, in fact, from Saudi Arabia), and the West's inability or unwillingness to save the Shah (despite protestations of support from both the British and the American governments), have not gone unnoticed either.

What we in the West need to remember is that these dramas are being played out in an area which, however politically alien, is of vital strategic importance to our own survival.

A TORONTO STAR EDITORIAL:

Metro shows mixed views on allowing group homes

There are probably only two kinds of people who can testify to just how effective group homes are in helping the handicapped and the disadvantaged.

They are the people who have lived in them and the people who have run them.

So it's a small stroke of genius that Metro's social services committee chose Toronto Alderman Gordon Cressy to head a four-person committee to set uniform policy for group homes throughout Metro.

Cressy ran a group home for troubled teenagers for four years during the 1960s. His experience there convinced him that a group home in a family setting in a residential neighborhood is an effective method of rehabilitating teenagers in trouble with the law.

Homes are also needed for the mentally retarded, the physically handicapped, the emotionally disturbed, former alcohol and drug addicts and people coming out of prison. But it is only in the city of Toronto that social agencies can organize such homes without having to ask for a time-consuming and costly re-zoning every time.

North York recently decided to allow group homes for the mentally retarded and the physically handicapped. But it will force other groups seeking group homes to go through the rezoning process. Scarborough has said it will permit homes only for the retarded. The other boroughs are doing even less.

Cressy is right when he says that the main problem in persuading neighborhoods to accept group homes is in getting the neighborhood residents to change their attitudes.

The committee should mount a public education campaign to help bring about such change. How about some open forums in various neighborhoods in all the boroughs?

We're sure various groups that sponsor group homes — from the Association for the Mentally Retarded and the Children's Aid Society to the Addiction Research Foundation — would be happy to co-operate and would be willing to introduce residents and graduates of group homes.

It's worth trying.

Paper pollution

Globe and Mail

The Ontario government has the power to close down certain industries if the pollution index rises above a certain point. What we need now, for balance, is a law that would force Queen's Park to close down when its output of waste paper reaches a level that is dangerous to the public, and liable to impair a clear understanding of departmental purpose.

We do not scoff at the Environment Ministry's plan for a pilot project to recycle some of the waste paper that gathers from 13 tributary buildings and builds into a mighty Mississippi of memorandum. But what we really need is a curtailment of production — second thoughts at the duplicating machine, a selective approach to the dissemination of written reports, a real effort to employ lean, clean English or French, and then only when there is something to communicate. Maybe even a determination to stop hiding behind the paper work of task forces and commissions of inquiry when what is really needed is a decision.

If ministers' speeches were sent out only when they had something to say, a good start would have been made.

A legacy

Toronto Star

The 100 or so children in Ontario whose growth is stunted because their pituitary glands don't function properly have been given a tremendous boost by a new amendment to the Coroner's Act. The measure allows pituitaries removed during coroners' autopsies to be used for medical purposes.

The pituitary — located at the base of the brain — secretes a hormone, HGH, which is essential for human growth. Without this hormone, many children are condemned to grow up as dwarfs.

Now, many of them have a chance for a normal life.

But even with the new legislation, there still won't be enough HGH available to treat all the victims in Ontario. More pituitary glands are needed, and they can only come from people who make arrangements to donate vital parts of their bodies after death.

Pituitary glands, hearts, kidneys and other organs are essential to help thousands of sick and injured people every year. As responsible citizens, we should all make our contribution.

The procedure is quite simple. If you wish to be a donor, sign the consent form attached to your Ontario driver's licence. You could save a life.

ART'S GALLERY — Art Finley

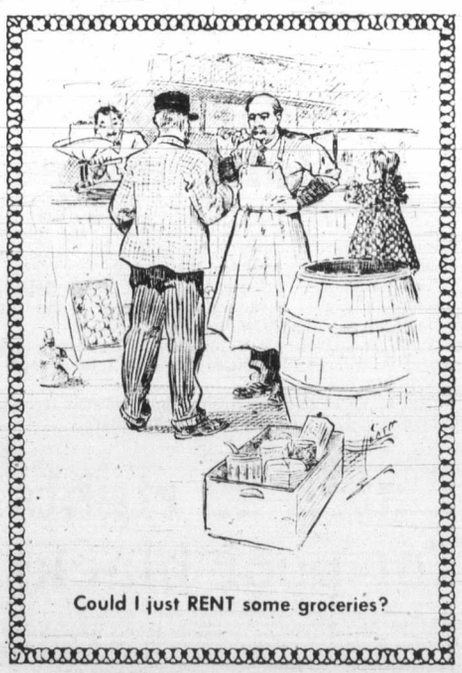

Could I just RENT some groceries?

The Daily Colonist.

1858 1979

Published every morning except Monday by The Colonist Publishers at 2621 Douglas Street, Victoria, B.C., V8W 2N4 a division of F. P. Publications (Western) Limited. Second class mail registration number 0516. All undelivered copies or any notices respecting changes of address are to be sent to the above address. Member Audit Bureau of Circulation.

RICHARD BOWER
PUBLISHER AND EDITOR-IN-CHIEF

LLOYD BAKER
ASSOCIATE EDITOR

FRED BARNES
MANAGING EDITOR

Socred scenario was open book

All the guff, and rot and stuff
That drips from the pen of Hume,
Is known by the wiser as fertilizer
To make our gardens bloom!

The article by Jim Hume Jan. 21 is an insult to reasoned thought. It tends to obscure nearly obvious facts.

He boasts of accurately predicting the new Social Credit government's course. What a poor source of pride. Practically everyone and his dog also knew. From the columnist's version though, it must be his dog who told him.

The scenario, laid down on and predictable right after the election, went like this: Hammer the daylights out of the people the first year, until they hurt and squirm like worms on the hook, and blame it all on the NDP. In the second year ease off a bit — but not too much. Then in the third and fourth years relax and pour out the goodies, financed with money wrestled from the populace in the first two years. They would then say, "See how bad it was when we first replaced the NDP? See how good we are to you now? Don't ever elect the socialists again, and have to be slapped around like this again."

The script is being followed cleverly with perfection. The first year brought doubled ferry rates, a ridiculous hike in ICBC, the borrowing of money for a non-existent emergency, and near calamity for Vancouver Island tourist industry. Next year they slightly modified these blows. All the time funds were accumulated by selling off assets gained previously by the NDP. Now we are in the third act. The performance is script perfect as the actors, more deft than midway hawkers, confident and professional, lay on the charm and distribute ill-gotten goodies.

Get with it Hume. It may be a three- or four-year play, but the scenario was an open book from the start.

C.R.

Letters to the editor

School cuts already pared to bone

Your correspondent John Schreiber, in your Jan. 26 issue, rightfully criticizes Gorde Hunter's lack of understanding of the serious consequences of trimming school budgets more severely.

As Schreiber so rightly points out, it is big government that needs to be cut drastically: schools have already pared expenditures to the bone.

In the same Jan. 26 *Colonist*, Hunter again displays a total lack of understanding of the serious consequences of large class sizes.

Like so many other people who have never worked in a school, he seems to consider himself an authority on the subject, just as so many people with no medical training feel free to criticize their doctor's treatments and at the same time offer free 'medical' advice to their friends. Indeed, "a little knowledge is a dangerous thing."

On the topic of class size, not long ago I heard an extraordinary view expressed: Teachers just want smaller classes so that there will be more jobs for more teachers!

As one who has spent 30 years in the classroom, I shall outline for the layman just a few of the real reasons why teachers do not want 30 students in each of their classes:

An English teacher will probably have seven different classes per day passing through his or her hands. If there are 30 students in each class (which is common nowadays), that is about 200 students per day.

Assuming that each student does some writing each day, either in class or for homework, or both, then in a five-day week the teacher will have possibly 1,000 items to check. Even two minutes per pupil per day would, in a week, come to 2,000 minutes — approximately 30 hours of the teacher's own time, just for marking alone, most of it done out of class, and in addition to lesson preparation, etc.

Another vital reason why class sizes should be kept down is so that the teacher may give individual help to the slower learners. Hunter maintains that in his day graduates were better able to read, write and spell. He forgets that in those days only the better students remained in school. Today, more than 80 per cent go all the way through, including many of those slower learners who failed to get the individual help they needed, due to large classes, and thus emerge as incompetents.

Standardized tests have shown that many of today's students are performing at a level as high as any in the past, and that over-all standards have not slipped, despite a number of semi-literates at the bottom end of the scale.

The difficulty of keeping discipline in a crowded classroom compounds the other problems.

All in all, the taxpayers are getting what they have been willing to pay for — no more, but certainly no less.

Parents who pay high fees to send their children to private schools do so because they recognize that a great deal more can be done for students when they are in a small class.

Teachers in the public schools are, by and large, better qualified than those in the private schools, but they can do no better than their working conditions allow. In my experience there is no more dedicated group of professionals.

M. P. PALMER,
675 Niagara St.,
Victoria.

Storm blew out

Your headline read: *Mail union officers storm out of talks.*

I had visions of men shouting threats and curses, shaking their fists, overturning chairs and tables as they went.

But the lead of your story says only that "Angry postal union officials walked out of a meeting . . . nothing that I could see as "storming." But then in the fourth paragraph it says, "Parrot said that the minister invited the union representatives to lunch with him as soon as the meeting ended, but they left instead."

So not only did they "storm" out of the meeting, they didn't even walk out of the meeting — they merely didn't go to lunch with Lamontagne after the meeting.

If I ever want a hatchet job done on anyone, I'll keep the *Colonist* and Canadian Press in mind.

PAT MOYER,
R.R. No. 1,
Chemainus.

Dream came true

Some years ago a native born pioneer in Central Saanich, one W. W. Michell, had a dream. This dream was so real and he became so dedicated that it is now becoming a reality.

He noted that he had with his family and relatives a goodly number of older farm implements. He visualized a place where all these artifacts could be assembled, renovated and displayed in action; so the public especially the youngsters could indeed see how it was down on the farm.

So he met with some of the neighbors, other interested people and that is how the Saanich Historical Artifact Society was formed. This society has received financial help besides other kinds of help from many sources such as the provincial government, federal government, Provincial Museum, districts of Central Saanich, Saanich, North Saanich, Sidney town council, Butler Brothers, trucking firms etc.; it's a long list, and they are most grateful.

The members of the SHAS are a dedicated bunch of all ages determined to see this thrilling project become a reality. It is situated on 22 acres of provincial land on the Patricia Bay Highway, and we hope it will become the second best well-known tourist attraction on the lower Island.

C. F. NUNN,
3954 Cedar Hill Road,
Victoria.

Bible camp to hold reunion

A reunion will be held for all campers and workers of Faith Bible Camp, to celebrate its 25 years of operation. Reunion 79 will take place from April 6 to 8.

The purpose of the weekend is to re-live the many exciting moments of Faith Bible Camp and to renew many old friendships.

If you were ever at Faith Bible Camp, (located near Victoria Beach, Manitoba) please write for more information to the Reunion 79 Committee, 765 Garfield Street, Winnipeg, Manitoba, R3G 2M4. (204)-783-5536.

MURRAY J. TAYLOR,
765 Garfield St.,
Winnipeg, Man.

Driver incensed at ripoff

Kindly permit me the space to support Gorde Hunter's excellent denunciation, in his recent column re the proposed three-cent-per gallon in the price of gasoline, as the easy way out of financing public transit.

I have also heard of a suggested increase in Hydro rates, for the same reason, and if the mayor of Vancouver has his way, there will also be an increase in the cost of our licence plates. I am astounded — yes, even most highly incensed, at this considered "rip-off."

We, the motoring public have accepted numerous increases in the cost of gasoline, with little complaint. Has this given someone the idea that we are agreeable to being endlessly exploited? Let those who make use of the convenience of bus service, pay for its cost.

We who live in the country do not buy and maintain our cars as pampered playthings, but as our only available means of getting about as no bus service is obtainable for us, nor will it be, in the foreseeable future.

If I lived in Fairfield, or many of the districts where regular bus service can be had, I cannot imagine myself complaining about the cost of a bus ticket, which is already highly subsidized, unless I am mistaken, from general revenue.

And do not give me the "poor senior citizens" bit. I, too, am a senior citizen, and appreciate the fact that no previous generation of the elderly have ever had it so good!

DOROTHY C. BROOKS,
761 Dooley Road,
Victoria.

War hero applauded

I am writing as a result of a letter published on Jan. 10, which expressed the hope of one citizen that Sir William Stephenson be awarded the Order of Canada. I too share his hope.

The individual states that "William Stephenson . . . made an immense contribution during the Second World War for the cause of freedom." There is no doubt this is the case.

It is in fact precisely because of Sir William's outstanding achievements and merit of the highest degree to Canada and humanity at large that I proposed a motion in the House of Commons on Dec. 14, 1978, that Sir William Stephenson be designated as a companion of the effect with Rideau Hall for their consideration.

DONALD MUNRO MP,
Esquimalt-Saanich.

Our flag of pride

The Maple Leaf flag had been the emblem of Canada for four years when your correspondent R. D. Corrance (Jan. 24) decided to become a Canadian citizen in 1969. He could have returned to his own flag (which we all respect) in Britain or accepted that most Canadian-born citizens or citizens of neither British or French origins were glad to have a flag with no trace of either the Union Jack or the fleur-de-lis.

He must admit that the resemblance between the old flag and the merchant flag of the United Kingdom could cause confusion abroad. Most Canadians feel pride at seeing the Canadian Maple Leaf flying in foreign countries as the emblem of Canada or seeing Canadian athletes carrying it in the Olympic or other processions. It is not anti-monarchist to say that the time had come to have an emblem distinctively Canadian.

ISA MURDOCH,
3060 Devon Road,
Victoria.

Fund split questioned

I have compiled a list of the B.C. Cultural Fund donations to Victoria and Vancouver. Victoria got $294,500 to Vancouver's $1,351,500 — quite a difference.

I note that the Victoria symphony, heavily in debt, was given $110,000, no doubt happily. The Vancouver symphony, not much in debt surely, got a whopping $360,000. Why the big difference? Was it just what they asked for?

The Victoria Art Gallery was given $89,000, the Vancouver Art Gallery $196,000. Frankly I think the Victoria gallery is the better of the two, but not to the lottery fund obviously. Greater Victoria Art Council — $25,500, Vancouver Art Council — $42,700.

I have shown the list I made to several people who buy Western Lottery tickets, and they were quite pleased to see the diversification of the funds being used, but some gaps were noted. I saw nothing for the blind institute, nor any suggestion of providing motor driven wheelchairs or carts for crippled people, particularly the elderly.

GEORGE CAMERON,
821 Broughton St.,
Victoria.

Share sale insulting

An open letter to Premier Bennett:

I wish that your proposed action of giving away B.C. Resources Investment Corporation shares were only a comical hollow gesture. It goes beyond this.

Your assumption that we will be grateful for receiving a share of something we already own is insulting. I will now have to make specific application to receive something worth much less than its cost to me in increased taxes. Anyone who fails to play your game will simply pay and lose.

Considerable community resources will be wasted in the application for printing and distribution of shares. These resources of time and money are needed in other sectors of the community.

The only group which will benefit from this publicly funded sham is the public relations and advertising industry. Specifically those firms which support the Social Credit party at election time. They will be well paid with tax dollars to provide investment advice and party propaganda to the public.

I don't know which party does the least harm to the province but yours is certainly the most larcenous and irresponsible.

NAME WITHHELD
BY REQUEST

Assistance appreciated

I will always have fond memories of my recent visit to this beautiful city, although the visit was marred by personal tragedy.

I appreciate this opportunity to publicly thank so many people who came to my assistance when help was urgently required. The police, paramedics of Esquimalt, and the staff of the Victoria General Hospital were fast and efficient in response to our call for help and everyone was very helpful in so many ways.

To these people and to many others who helped me, I want to extend a sincere thank you on behalf of the family. The many kindnesses will not be forgotten.

MRS. CHARLES E.
HICKS AND FAMILY,
Halifax, Nova Scotia.

Esperanto birthday still pending

Re: Article, *Esperanto marks a birthday unnoticed.*

The article on Esperanto in your Jan. 17 paper contained, unfortunately, a number of errors. It would be greatly appreciated by local Esperantists if you would publish a correction of the most glaring of these.

"Esperanto celebrated its centenary last month." In actual fact, Esperantists the world over are looking forward to commemorating this event in 1987 and it won't be "without so much as a manifesto or a declaration of universal love or a party. . . ." I assure you. Even the smallest groups in the most outlying parts of the world will, I feel sure, mark the centenary of the publication of the first Esperanto grammar in a fitting way.

". . . it is five times easier to learn French . . ." This statement should, of course, read: ". . . it (Esperanto) is five times easier to learn **THAN** French . . ."It is, indeed, recognized that Esperanto takes about one fifth the time needed to learn a national language.

MARGARET VINCENT,
405 Quayle Road,
Victoria.

To be considered for publication in entirety or in part, letters to the editor should be on subjects of general interest. Preference will be given those that are brief and to the point. Pen-names will be used, if requested, but all letters must be signed by the writer whose address also must be included.

WE THOUGHT YOU SHOULD KNOW

Horizon TC3

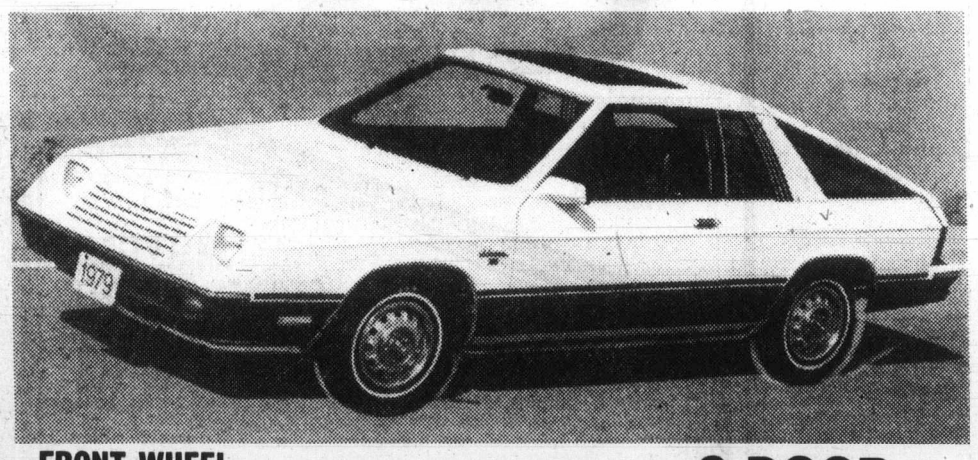

FRONT WHEEL DRIVE

3-DOOR HATCHBACK

$5292 SALE PRICE

YOU GET: * 1.7-LITRE 4-CYLINDER ENGINE

★ Vinyl Bucket Seats
★ AM/FM Radio
★ 4-Speed Transmission
★ Wheel Trim Rings
★ Electric Defogger
★ Floor Mats
★ Sport Stripes
★ Radial Whitewall Tires

ENSIGN
NEW AND USED CARS
YATES AT COOK

CHRYSLER PLYMOUTH
NEW AND USED TRUCKS
QUADRA at CALEDONIA

386-2411

Groups battle logging policies

The B.C. forests ministry has come under attack from public interest groups for mismanaging the forests and failing to hold public hearings on expired tree farm licence renewals.

The Northern Trollers Association of Prince Rupert said this week it was disappointed that no public hearing would be held in the renewal of licence 24 on southern Moresby Island.

That is held by Rayonier Canada. Under the Forest Act, public hearings are required only for new licences.

A Queen Charlotte Islands group called United People Against Licence Automatic Renewal has started a campaign asking individuals to write the provincial government to hold public hearings.

Another group, the Victoria-based Coalition for Responsible Forest Legislation, has announced that recently-released forest regulations are "a pitiful failure by the B.C. Forest Service towards addressing the huge problems facing the forest industry."

TRAFALGAR
FROM 8:30 NIGHTLY
IN THE
TOWER LOUNGE
RED LION
MOTOR INN 1-22

CHEMICAL ENGINEER/CHEMIST
TECHNICAL SALES CONSULTANT
LOCATION: VANCOUVER ISLAND
Salary Range: $22,000-$26,000

Betz Laboratories Limited, a leader in Industrial Water Treatment and Pulp & Paper Process Chemicals has an immediate opening for a Representative.

The position is suited to an ambitious, self motivated individual with "Problem solving" capabilities.

Pulp and Paper Process Engineering experience preferred, minimum — 3 years. Our company is expanding rapidly, therefore an excellent opportunity for advancement exists. Advancement and increased earnings are a direct result of your efforts. Company car, profit sharing, excellent benefits package.

Please forward resume in confidence to:

Mr. R. Sigurdson
Betz Laboratories Limited,
#25 — 444 Bruce Avenue,
Nanaimo, B.C.
V9R 1S6
Phone (604)754-1561

PROGRAM EVALUATION ANALYSTS

The BUDGET BUREAU of the SASKATCHEWAN DEPARTMENT OF FINANCE invites applications from women and men who are interested in pursuing challenging work in the area of public expenditure analysis.
The Bureau is a staff agency to the Treasury Board of the Government of Saskatchewan and is reponsible for providing analytical services and advice with respect to the evaluation of programs initiated and administered by a variety of departments and agencies.
The evaluation focuses on the annual budget, and considers the current policy thrusts of the government, the costs and benefits of programs, the social and political aspects, as well as the relative merits of the proposals in the context of competing claims on resources.
The Budget Bureau is structured on a functional basis as follows: The North and Central Services; Agriculture and Economic Development; Transportation and Resources; Human Development; and Services to People and Local Government. Each area is headed by a Senior Analyst who supervises the work of several Program Evaluation Analysts.
Successful candidates will hold at least a four-year degree from a recognized university with preference given to those with advanced training in the fields of business administration, public administration or economics. Relevant experience in a planning, research or an analytical rôle in either the public or private sector will be an important criterion in the final selection.
Salaries are negotiable depending upon qualifications and level of reponsibility:
Program Evaluation Analysts: $15,000-$30,000
Senior Analysts: $28,000-$37,000

Please forward a detailed curriculum vitae in confidence to:

J. E. Sinclair, Director,
The Budget Bureau,
Saskatchewan Department of Finance,
2055 Albert Street,
REGINA, Saskatchewan.
S4P 3V7

Vancouver firm has a staff opening for an
EXPERIENCED HYDROGRAPHER
Please reply in confidence to: Mr. A. Morfopoulos, Can-Dive Services Ltd., 3-250 E. Esplanade, North Vancouver, B.C. V7L 1A3

THE CORPORATION OF THE TOWNSHIP OF RICHMOND
FIRE CHIEF

In keeping with the Corporation's policy of having competitions for senior positions open to employees and other interested applicants, applications are invited from persons who have had considerable experience in administering the functions of a moderately large Fire Department.

The successful applicant will be responsible for planning, organizing and co-ordinating the Firefighting and Fire Prevention operations and responsible for the continuous development and improvement of the Department within a progressive Municipality.

The Fire Chief reports to the Director of Engineering Services, but is expected to exercise a high degree of independent action and judgment in administrative and technical problems.

QUALIFICATIONS: Completion of Grade 12 supplemented by a thorough knowledge of administrative methods, techniques and practices as applied to Fire Department operations. Ability to communicate effectively and promote and maintain effective public relations for the Department.

SALARY: Commensurate with qualifications and experience.

Please submit applications in writing, giving full details of qualifications, education and experience, to:

The Personnel Director,
THE CORPORATION OF THE TOWNSHIP OF RICHMOND,
6911 No. 3 Road,
Richmond, B.C. V6Y 2C1
Competition Closing Date: February 28th, 1979

2-3

EXECUTIVE AVAILABLE
42-year-old Winnipeg family man professionally experienced in Sales, Marketing, Management, Administration and Small Business Operations, requires position in Victoria area. All opportunities will be considered and will be available for interview in Victoria on Feb. 6th and 7th at the Laurel Point Hotel, phone 386-8721, or write:

Edward T. Watts,
66 Deer Lodge Place,
Winnipeg, Man. R3J 2B8.
Phone: (204) 888-2177

INSTRUMENT MECHANICS, MILLWRIGHTS, PIPEFITTER – LAGGERS, AND ELECTRICIANS

Rayonier Canada requires the above for permanent employment at its Woodfibre Cellulose Division.

The successful applicants must have a B.C.T.Q., or interprovincial qualifications and preference will be given to those with pulp and paper experience.

The hourly rate of pay for these positions is $10.565. We offer an excellent medical and welfare plan, and relocation assistance as well. Woodfibre is a 500 tonne/day fully bleached Kraft mill located near Squamish, 64 km. north of Vancouver.

Applicants may apply in confidence to:

Rayonier Canada
Industrial Relations Department
Box 5000
Squamish, B.C. V0N 3G0

Rayonier Canada

ESTIMATOR AND CONTRACT MANAGER

with minimum 6 years' experience in Canada. Company specializes in shopping centres, warehousing, apartments, office structures, both frame and concrete. Three separate positions at Nanaimo, Vancouver, Calgary. Relocation allowances.

Complete resume to-Box No. 158, Victoria Press

INTERIOR DECORATING
RESIDENT OR AFFILIATED INTERIOR DECORATOR REQUIRED

Do you have a flair for interior decorating or are you presently in this field with an eye to expanding?
If so, read this ad carefully. Our company has recently acquired the worlds leading line of quality Oak Furniture from England. This acquisition plus our normal flow of antiques from around the world presents an ideal opportunity for the sales minded individual with a talent for interior decoration. If this opportunity interests you, drop us a line in confidence outlining a brief description of yourself and past business experience. A private interview will be arranged.

Write: Paxxon Marketing
VICTORIA PRESS BOX 145.

BE YOUR OWN BOSS

Establish yourself on the ground floor of a rapidly expanding business marketing a nationally known product. Successfully introduced in the U.S., territories are now available in Western Canada. We will consider part-time dealers initially but you must be expansion minded with a desire to develop a full-time business. Our company provides you with retail locations, then you take over and restock and collect the money. A complete training program is provided by us. You do not need previous experience. No need to quit your regular job until you are a proven success in the business. Automatic merchandising is the answer and we are successful in every phase of the business.

NO SELLING
NO SOLICITING
SHORT HOURS
HONEST PROFITS

We are interested in individuals looking for a career who can start immediately and have available a minimum cash investment of $2,700.00 which is fully secured by product and inventory. Earnings can grow to $900.00 per month and more depending on your investment of your time and effort. If you can give this program 6 to 12 hours per week to start, have a reliable car and meet the investment requirements, write today. Your first letter should contain a brief personal resume including personal and credit references.

POLYFAB PLASTICS LTD.,
910 RICHARDS STREET,
VANCOUVER, B.C. V6B 3C2.

MAINTENANCE SUPERVISOR
Required immediately in Vancouver, B.C.

We presently seek a mature, assertive individual willing to perform Shift Supervisory duties co-ordinating work for 10-20 skilled tradesmen.

Proven management experience, knowledge of bottle washing and filler equipment most advantageous, with mechanical Trade Qualifications preferable but not mandatory.

Excellent salary and benefits package provided; and, with brewery locations across Canada, advancement is available.

Interested candidates should contact:

EMPLOYEE RELATIONS MANAGER
MOLSON BREWERY B.C. LTD.
1550 Burrard Street, Vancouver, B.C. V6J 3G5
Phone: 731-4631

Lornex
INSTRUMENT MECHANIC

Lornex Mining Corporation, one of Canada's largest and most modern open pit mining complexes has an opening for a Journeyman Instrument Mechanic.

Ideally the successful applicant will possess a valid journeyman's certificate although applications will be considered from graduates of the two-year technical school program who have a minimum of five years process control experience.

Duties will include, but not be limited to: maintenance, troubleshooting, and repair of Fox 2/30 process control computer (PDP 11/45), GEC x-ray analyser (PDP 8E), analog electronic and pnewmatic transmitters, indicators and controllers.

This opening provides a unique opportunity for those who are inclined toward digital logic techniques used in today's mini and micro computer based systems as well as routine preventive maintenance of modern electronic or pnewmatic devises throughout the plant.

Currently journeyman rate is $9.25 per hour with COLA commencing April 1, 1979. Benefits are 100% company paid which includes medical, dental, life and disability insurance. Subsidized housing in the form of $5,000 interest free loan is available to those wishing to build on an improved lot in Logan Lake. Relocation assistance is also available.

Logan Lake, a modern well-planned village with a blend of detached houses, townhouses, apartments, and trailer courts is located just 15 minutes from the minesite and 35 miles southwest of Kamloops. Facilities include a modern shopping centre, hotel and lounge, medical clinic, library, skating and curling arena, tennis courts, etc. There is a nearby ski facility and the surrounding area boasts many fine fishing and recreational lakes.

Qualified persons interested in this position are invited to send a detailed resume along with photocopies of any trades certificates you may possess.

Fred Millar
Personnel Supervisor
LORNEX MINING CORPORATION LTD.
P.O. Box 1500
Logan Lake, B.C. V0K 1W0

Rio Algom
Rio Tinto

RETAIL MANAGEMENT

We are Western Canada's drug store, leaders in mass merchandising, offering lowest prices, and a fun place to shop and work. We currently have thirteen stores in B.C. and Edmonton, with rapid growth planned for the future.

We have positions available at Assistant Manager level for persons seeking career advancement and challenge in a competitive environment.

This is a position for aggressive, self-motivated individuals having proven supervisory and motivational skills, with a strong people-oriented ability to relate and work with employees.

The successful candidates will possess several years' experience in retail store management at either Assistant Manager, Manager, or above, level, with a major drug chain, supermarket, department store/discount chain only.

Assistant Managers are responsible for daily store functions, including customer service, merchandising, employee relations, supervision, training, replenishment buying and inventory control. Therefore, will have good product knowledge of Health and Beauty Aids, Houseware, Hardware, Automotive and other related lines carried.

Please submit resume in confidence to:
Geo. F. Evens,
Director, Industrial Relations,
LONDON DRUGS,
7571 Alderbridge Way,
Richmond, B.C. V6X 2A1

CAREERS

ANALYTICAL STUDIES ENGINEER

The System Planning Department has an immediate vacancy for an experienced Electrical/Electronics Engineer. The position involves developing and improving electric power system analysis techniques. Duties include 1) recommending changes to computer software and hardware in order to improve System Planning's analytical efficiency and 2) operating and developing high speed analogue and digital hardware for a transient network analyzer.

Applicants should have a Bachelor's degree and post graduate work in Electrical Engineering with four years of experience in analogue and digital analytical techniques. Must be, or eligible to register as, a Professional Engineer with the Association of Professional Engineers of B.C.

Salary commensurate with experience. Salary range: $1,927 to $2,705 per month. Position is open to men and women.

Apply quoting job no. EN-115-E-M-28 and the name of this newspaper to:
Ms. J. Alderdice, Personnel, B.C. Hydro
555 West Hastings Street, Vancouver, B.C. V6B 4T6

DISTRIBUTION PLANNING ENGINEER

Engineer with distribution systems' experience in electrical utility is required for System Planning Department. Responsibilities are to establish long-range load forecasts, to develop economic and efficient electrical distribution systems for various areas of the province and, in conjunction with the Subtransmission Planning and Substations Planning sections, co-ordinate alternatives developed by each section to arrive at the optimum system development plan to meet the forecast load. Excellent report writing skills are essential.

Electrical Engineering degree and eligibility for P. Eng. registration in B.C. are essential. Salary range: $2,092 to $2,903; starting level dependent on related experience (minimum 4 years) and qualifications. Position is open to men and women.

Apply quoting job no. EN-61-E-M-13 and the name of this newspaper to:
Ms. J. Alderdice, Personnel
B.C. Hydro
555 West Hastings Street
Vancouver, B.C. V6B 4T6

B.C. HYDRO

COMMERCIAL LENDERS

More and more, the business community is hearing about us. Now, we'd like to hear from you.

Bank of Montreal is looking for Commercial Lenders. Especially over the past few years. Bank of Montreal's increasing aggressiveness and expertise in the area of Commercial Lending has led to a significant increase in our market share. Now we'd like to hear from the kind of people who can help us expand even more.

As a Commercial Lender, in one of our larger branches, you'll get hands-on experience in dealing with corporate accounts. You will be accountable not only for increasing existing accounts but for identifying and developing new business opportunities as well. You'll market the full range of bank services to these organizations.

You will have specific profit and growth objectives to meet and will be measured on how effectively you manage your commercial accounts.

We'd like to hear from you if you have 3-5 years account management or credit experience with a bank or other financial institution. You must have a demonstrated ability with the many facets of Commercial Lending, including negotiating with customers, and possess a large amount of personal initiative and leadership ability.

If this sounds like your opportunity, we'd like to hear from you. Just send your detailed resume to:

R. B. Williams, Employment Manager, Bank of Montreal, 595 Burrard Street, Vancouver, British Columbia. V7X 1L5.

2-3

The First Canadian Bank
Bank of Montreal

Tractor protest gears up

WASHINGTON (AP) — Farmers drove hundreds of tractors into campsites Friday, preparing for Monday's big tractorcade demonstration through the streets of the U.S. capital.

About 1,800 tractors and other vehicles are expected to take part in the demonstration, designed to highlight farmers' grievances over farm prices.

Representatives of the farmers, a third of whom are still en route through bad weather in western Maryland, have said they will not head into Washington until the end of the morning rush hour.

The farmers' group—calling itself American Agriculture—says it wants President Carter to raise crop support prices to their legal limits, a 50-per-cent rise in some cases.

Most of the farmers stayed at campsites about 48 kilometres south of Washington, with a barbecue and dance planned tonight. However, many of them took a break after their one month trek to go sightseeing and visit congressional offices.

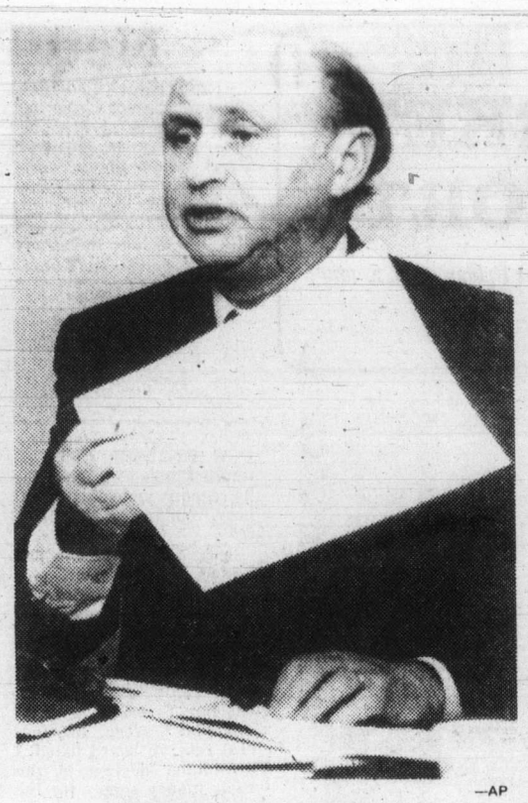

—AP

Paper warning

Nazi hunter Tuvia Friedman holds up papers at New York news conference at which he warned that the West German government must extend statute of limiations for Nazi war crimes that may be voted down in June. Friedman, a native of Poland whose family was killed during Second World War, helped to capture Adolf Eichmann.

'BLACKMAIL' UNLESS NAVY STRONG

WASHINGTON (UPI) — U.S. Navy Secretary W. Graham Claytor said Friday the United States now imports 30 per cent of all its strategic raw materials and could fall prey to "economic blackmail or strangulation" if Russia comes to dominate the sea lanes.

For that reason, he said, the U.S. Navy must maintain a "clear margin" of superiority over the Soviets.

Claytor was testifying before the House armed services committee, which is studying President Carter's proposed defence budget for 1980.

"Our requirement for free access to the seas becomes steadily more critical," he said.

He said that situation was growing more pronounced.

"Thirty years ago we imported no more than 15 per cent of our total resource needs," he said. "Today, that has doubled, and there is a very good chance that it will double again, to more than 50 per cent of everything we use, in the next 30 years.

The use of the seas for the United States was not just a convenience, he said, "it is vital."

He said the Soviets were steadily strengthening an already powerful naval fleet which, in the future, could provide opportunities "for economic blackmail or strangulation, all with the gravest consequences and all below the nuclear threshold."

"As a national priority, the United States must maintain a clear margin of maritime superiority over the Soviet Union," he said.

Claytor said the U.S. Navy was superior to the Soviet in most respects.

Colony MOTOR INN
THE SENSATIONAL "DOUBLE TROUBLE" FROM 8:30
THE NEW LOUNGE

The no fee RRSP

- Absolutely no fees of any kind with our Registered Retirement Savings Plan.
- Enquire about the possibility of transferring your present RRSP to our plan.
- Call, write or drop into any of our 17 branches (coast-to-coast) for a 16 page brochure.

10 3/8 % annually for 5 years GUARANTEED

Credit Foncier
CREDIT FONCIER TRUST

Savings Option at 10%

Victoria: 1019 Blanshard St. (604) 388-6601
Vancouver 681-5464 • White Rock 531-7525 • Vernon 542-4377 • Prince George 564-2300
MEMBER CANADA DEPOSIT INSURANCE CORPORATION

Career Opportunities

THE CITY OF Edmonton

PLANNING OFFICER II
Planning Department
REGIONAL PLANNER

The position requires professional planning skills with particular emphasis upon regional issues involving land use, transportation, and economic development. The work will support the development strategies incorporated within the General Municipal Plan and shall contribute to the preparation of future area structure plans.

SALARY: Initial salary negotiable to $26,400 per annum. When applying please quote: POSTING NO. 221A-79. Applications will be accepted up to and including February 9, 1979.

NEIGHBOURHOOD PLANNER

As leader of a team of professional planners the incumbent will participate in and direct the preparation of plans for the improvement of older established neighbourhoods under the Neighbourhood Improvement Program/Community Services Grant Program. These plans will include detailed land use, street modification, park plans, land use controls and 3-year capital and operating implementation budgets. Other duties include coordinating and encouraging the involvement of citizens in the neighbourhood planning process and outlining annual objectives and standards of performance for members of the Planning Team.

SALARY: Initial salary negotiable to $26,400 per annum. When applying, please quote: POSTING NO. 222A-79. Applications will be accepted up to and including February 9, 1979.

AREA PLANNER

Co-ordinate and supervise a team responsible for the preparation and implementation of land use plans along the transportation corridors. This includes undertaking necessary background studies and surveys, liaison with affected interest groups, and drafting final plans in bylaw form for implementation.

SALARY: Initial salary negotiable to $26,400 per annum. When applying, please quote: POSTING NO. 164A-79. Applications will be accepted up to and including February 9, 1979.

The successful candidates for Planning Officer II positions must possess a planning degree from University; a minimum of four years of professional experience as a Planner; good communication skills; and be eligible for membership in the C.I.P.

PLANNING OFFICER I
Planning Department

The incumbents will prepare plans for the rehabilitation and/or redevelopment of older residential neighbourhoods; review and monitor activities in older residential neighbourhoods; participate in the preparation of selection reports for the designation of plan preparation areas; and prepare special studies related to specific subjects in the planning areas. The Planners will provide consultative services to community groups, and liaise with civic departments, government agencies and citizen groups to undertake the plan preparation. Responsibilities include all tasks in the plan preparation process including problem definition, research, data collection, analysis, report composition, preparation of conclusions and recommendations and processing the plan to adoption.

A Planning Officer I is required to have an appropriate planning degree from University; a minimum of two years professional experience as a Planner; demonstrated communication skills; and eligibility for provisional or full membership in C.I.P.

SALARY: $19,530-$22,383 per annum. When applying please quote: POSTING NO. 188A-79. Applications will be accepted up to and including February 9, 1979.

PROPERTY ADMINISTRATOR
Parks & Recreation

This position carries responsibility for functions related to real estate acquisition (including budgetary control), purchase justification, and liaison with individuals in the Public and Private sectors. The City Law Department will be consulted on legal matters and records shall be maintained relevant to insurance, leases, contracts, taxes and claims.

Degree in Business Administration with training in property management and/or contract administration. Five years related experience, preferably in a managerial capacity. An equivalent combination of training/experience may be considered.

SALARY: Negotiable to $22,500 per annum. When applying, please quote: POSTING NO. 201C-79. Applications will be accepted up to and including February 9, 1979.

Apply to:
The City of Edmonton
Employment Office
Centennial Building
21 Sir Winston Churchill Square
EDMONTON, Alberta
T5J 2E5

CITY COMMISSIONERS

CUBBON LINK
DO·IT·YOURSELF SPECIALS
OPEN SUNDAY 10-3:30 FREE COFFEE

Season End Clearance ELECTRIC HEATERS 110 Volt — 30% OFF ALL STOCK

SHELVING SHOP — Prefinished mahogany 6", 8", 10", 12" widths; KD Pine Unfinished 8", 10", 12" widths; Particle Board Prefinished Shelving 12", 16" widths; Threaded Spindles; Shelf Standards; Shelf Brackets

NATIONAL High Quality POWER TOOLS
#5 TABLE SAW No stand 85.47
#10 TABLE SAW With stand ... 170.06
#15 TABLE SAW With stand ... 146.68
#50 TABLE SAW With stand ... 140.88
#16 DRILL PRESS 199.95
#60 JOINTER 169.00
COLWOOD STORE ONLY

SUPERTONE LATEX PAINT 5.49 gal.

14/2 LOOMEX 75 Meters (Approx. 250') 21.50 per roll

7¼" SAW BLADES Combination 2.99 ea.

PAINT THINNER 1.95 per gal.

Stock Clearance of THERMO CYCLERS 39.95 ea. COOK ST. STORE ONLY

4x8x½" GYPSUM BOARD 3.55 per sheet Cash and Carry

CERAMIC TILE CLEARANCE From 69¢ square foot COOK ST. STORE ONLY

OUTDOOR EXTENSION CORDS 100 ft. 9.99 ea.

ALUMINUM LADDERS 4 ft. 14.95 ea. 5 ft. 18.29 ea.

ECONO 2x4's Random length 12¢ lin. ft.

PANELING 4x8x4mm 4.49 per sheet

SELF-FEEDING FIRE GRATES Special 9.99 each COOK STREET STORE ONLY

5-Year Long Life LIGHT BULBS 50% OFF

JAMECO TAPS 8" faucets Reg. 27.95 ..... 16.77; Vanity Faucets Reg. 24.50 ..... 14.70

4x8x¾ SANDED D-GRADE 15.95 per sheet

All Pictures Not Exactly As Illustrated

PRICES EFFECTIVE FEB. 2 - FEB. 9

STORE HOURS 8 A.M. 5:30 P.M. MON.-SAT.

in COLWOOD — 2681 Nicholl Rd. 474-1151
on COOK — 1720 Cook St. 382-8181
on SALT SPRING ISLAND — RAINBOW ROAD GANGES 537-5564

CUBBON ON COOK LINK CUBBON ON SALTSPRING LINK CUBBON IN COLWOOD

Toronto trading

TORONTO (CP) — The Toronto stock market was mixed Friday at the close of its heaviest trading in three weeks.

The TSE 300 index dropped despite a preponderance of advancing issues.

Analysts said the market was kept down by a sharp drop at New York.

A total of 1,220 call options changed hands, down from 1,217 Thursday, while put options rose to 44 from 27.

Canadian International Power Co. Ltd. topped the 104 block trades with 90,000 Class A shares at 74 cents a share.

Canada Cement Lafarge Ltd., one of the most active industrials, was second with 78,200 Class A shares at $12 a share, followed by 37,000 Scott's Restaurants Co. Ltd. Class A shares at $10.

BOX SCORE

	Fri.	Thurs.
Issues traded	655	665
Advances	263	164
Declines	160	272
Unchanged	232	229

ACTIVE STOCKS

Stock	Sales	High	Low	Close	Ch'ge
Bank NS	87179	$24¾	24½	24¾	+⅛
Can CemA	80864	$12	11⅞	12	+⅛
RevenuPro	48890	165	154	155	+5
Cdn Pac	44395	$24¼	23¾	23¾	—½
ScottsResA	42400	$10	8¾	9⅞	+1
Mines and oils					
Ego Res	102015	375	350	375	+20
Joutel Cop	47100	59	51	55	—1
Pamour A	38100	$6¾	6¼	6¾	+½
Amalg Lar	37000	40	37	38	—1½
Pennant Rs	30866	175	164	175	+11
Ulster Pet	41100	200	195	195	+4
Bnanza Oil	30260	$5⅛	490	5	
Place Gas	27100	249	238	248	+7

TSE 300 INDEX

	Close	Ch'ge	high	low
TSE 300	1349.56	—1.10	1382.42	996.88
Minrals	1203.44	—5.23	1237.78	769.09
Financ	1227.99	—0.57	1264.43	919.49
Oil, Gas	1853.19	+1.13	1918.91	1305.89
Indus	1096.38	—2.95	1118.75	822.68
Utils	1427.20	—3.28	1464.95	1211.13
Consum	1240.16	—2.40	1292.96	888.77
Merch	1145.71	+13.63	1154.75	816.08
Forest	1391.71	—0.18	1472.27	834.62
Trans	1585.93	—28.82	1752.84	1100.57
Pipel	1513.22	—0.50	1546.91	1282.82
Manage	1518.42	+5.54	1573.65	1151.86
Comm.	1397.61	—6.59	1414.57	1006.38
Golds	1544.61	+47.74	1767.83	1205.62
Buildg	2491.57	+14.96	2492.17	1373.19

Up 5, down 9. Volume 5.16 million (4.36 million). Value $44.0 million $47.65 million).

MARKET REPORT

Closing quotations for Friday, Feb. 2, 1979

New York

NEW YORK (AP) — Blue-chip and glamor issues led stock prices in a general decline Friday as the Wall Street wound up its worst week since last fall's "October massacre."

Retailing stocks showed little life despite the strong January sales gains most chains reported Thursday. F. W. Woolworth, which estimated higher earnings for its recently-concluded fiscal year, managed a ¼ gain to $20¼.

Sears Roebuck, which posted a 2.8-per-cent sales decline last month, dropped ⅝ to $20¾. J.C. Penney was off ¼ to $31⅞. K mart was unchanged at $24⅛.

Friday's market weakness came despite some basically favorable news. At Thursday's close, the federal reserve board listed a $3.1-billion decline in the basic money supply for the latest reporting week.

Investors seemed to take the figures as further evidence that the board might be able to pursue a less restrictive credit policy in the months ahead.

Among Canadian issues on the NYSE, Campbell Red Lake gained 1⅜ t $33⅜, Dome Mines ½ to $79⅜ and Massey-Ferguson ⅛ to $9⅜.

CLOSING AVERAGES

	Open	High	Low	Close	Ch'ge.
30 Ind.	840.87	843.38	832.47	834.63	—6.24
20 Trn.	214.70	215.82	212.50	213.43	—0.88
15 Utls.	104.63	105.01	103.96	104.26	—0.27
65 Stks.	284.95	286.00	282.27	283.15	—1.62

Stocks volumes: Indus 1,493,700; Tran. 450,000; Utils 394,300; 65 Stk 2,338,000. Total volume 25.35 million.

ACTIVE STOCKS

Stock	Sales	Close	Ch'ge
Carrier Cp	647500	26⅞	—⅜
McGrw Hill	458000	30¼	+1¼
Gard Denv	308300	30¼	—⅛
Boeing	265800	76⅞	+½
Firestone	259900	12⅞	—¼
ICN Pharm	215100	6⅞	+⅝
McDer 2.60 pf	213100	30½	+¼
SearsRoeb	205200	20¾	—⅝
Exxon	205000	51	—⅛
Saxon Ind	204900	5⅜	
Am Express	204700	29⅜	—⅜
LawterCh	193900	12⅛	+½
Transco Cos	184500	23⅝	+1⅜
Texaco Inc	178700	24	—¼

QUOTATIONS

Alcan	34⅞	Inland St	38
Alcoa	51½	IBM	307⅝
Ald Chem	29⅞	Int Harv	35⅞
Al-Chlm	30¾	INCO	17⅝
Am Air	11¾	Int Paper	40⅛
Am Brnd	49⅝	ITT	28⅞
Am Bcast	36¾	Johns-Man	23¾
Am Can	36½	Kaiser Al	—
Am El P	22⅞	Kennecott	22⅞
Am Motor	5⅞	Kraftco	47¼
Am Tel T	63¾	LTV	8½
Ampex	15⅝	Litton	19¾
Asarco	18⅞	Lockheed	22
Ashland	—	McD Doug	33⅜
Atl Rich	58⅛	McLean	14
Avco	21¼	Merck	67¼
Avon	51	Mer Lyn	17
Bell How	15⅜	Minn MM	61⅞
Bendix	39	Mo Pac	47⅞
Beth St	23	Mobil	71¼
Boeing	76⅞	Monsanto	48½
Boise Cas	31⅜	Motorola	39⅝
Borden	25¾	NCR Corp	65¾
Borg-W	27⅜	Natomas	45
Bri My	35½	Newmont	25⅜
Brunswk	13⅞	Nort Sim	16⅛
Burl Ind	17¾	Owen Ill	18½
Burl Nor	38⅞	Pac Gas	24⅝
Burroughs	69⅜	Pan Am	6½
Caterpill	60⅜	Pan El P	44¾
Col Bcast	55¼	Peop G	34
Celanese	43	Pepsico	24⅝
Chase M	—	Phil El	17⅛
Chessie	27½	Phil Morr	68⅞
Chrysler	10¼	Phil Pete	31⅜
Cleve El	—	Pit Bowes	25⅛
Coca-Cola	43⅞	Polaroid	51⅛
Col-Palm	18¼	Proc Gam	84⅛
Comsat	40¼	Pub Sv EG	22¼
Con Frt	23½	RCA	26¾
Con Nat G	38⅜	Repub St	26⅛
Cont-Data	33⅞	Revlon	50⅝
Con Ed	24	Rockwell	37⅛
Cont Oil	29⅞	Schlumberg	95¾
Crown Ck	30¼	Scott Pap	17¼
Crown Zell	34	Sea Cstle	27¾
Delta Air	39⅝	Sears	20¾
Disney W	39¼	Seatrain	8⅜
Digital E	52½	Shell	32⅛
Dow Chem	26	Singer	14⅜
du Pont	133½	Sony	8⅛
East Air	8¾	So Cal E	26⅞
East Kod	61⅛	South Pac	27¾
El Paso	17	Sperry	46½
Exxon	51	Stand Cal	46½
Fair Cam	31¼	Sun Oil	43⅞
Firestone	12⅞	Teledyne	114¾
Ford	41	Telex	6
Gam Sko	28	Texaco	24
Gen Dyn	86¼	Tex Gulf	22¾
Gen El	47⅞	TWC	16⅛
Gen Food	35¼	Un Carb	36⅛
Gen Mot	56⅜	Un Pac	54⅜
G Tel El	30	Un Brd	10⅛
Gen Tire	25½	Un Oil	56⅜
Ga Pac	28⅞	UAL Inc	27½
Gillette	26⅛	U.S. Steel	24¾
Goodyear	17⅝	West Air	8¾
Greyhound	12	Westghse	18⅜
Gulf Oil	23¾	Weyerhsr	29½
Hilton	25⅛	Wometco	15
Homestake	34	Woolworth	20¼
Honeywell	68½	Xerox	57
Houston	29⅛	Zenith	13⅞

BOX SCORE

	Fri.	Thurs.
Issues traded	1835	1857
Advances	657	637
Declines	735	760
Unchanged	443	460

Distributed by CP
Toronto Stock Exchange—Feb. 2

Complete tabulation of Friday transactions. Quotations in cents unless marked $. z—Odd lot, xd—Ex-dividend, xr—Ex-rights, xw — Ex-warrants. Net change is from previous board-lot closing sale.

Stock	Sales	High A	Low and B	Close	Net Ch'ge
A.G.F.M	100	290	290	290	
Abacus	9450	380	375	375	—5
Abitibi	6100	$17¾	17½	17¾	
Abitbi 10	z5	$54⅝	54⅝	54⅝	
Acklands	500	$14⅝	14⅝	14⅝	+⅛
Acklnd 2p	100	$15¼	15¼	15¼	
Action Trd	3000	92	92	92	—3
Adanac M	1300	102	101	102	—2
Afton Min	1610	$16¼	16	16¼	+½
Agnico E	5300	$6⅝	6⅜	6⅝	+¼
Ahed C	250	155	155	155	
Albany	4600	58	58	58	—2
Alt Energy	4125	$19⅝	19½	19½	+⅛
Alta Gas A	11894	$16⅛	16	16⅛	
Alta G C p	150	$71	71	71	—2
Alta G E p	500	$26⅛	26	26⅛	+⅝
Alta G F	200	$27½	27½	27½	
Alta G 9.76	1050	$27½	27½	27½	
Alta G 7.60	z50	$25	25	25	
Alta G 6⅜	2635	$24⅞	24⅝	24⅝	—⅛
Alta Nat	z75	$46¼	46¼	46¼	
Alcan	16476	$43⅛	42	42	—1
Alcan pr	250	$29	28⅞	29	
Algo Cent	100	$20	20	20	+½
Algoma St	1417	$28¾	28½	28¾	+¼
All-Can B	6200	$6	6	6	
Alumin 4pr	110	$16⅜	16⅜	16⅜	—⅛
Alum 3rd p	250	$27	27	27	
Am Bonza	14460	$24	23½	23⅝	+⅛
Am Larder	37000	40	37	38	—1½
Am Eagle	3100	239	235	239	+11
Am Leduc	1000	28½	28½	28½	+1
Andres W A	1900	$13⅜	13⅜	13⅜	+⅛
Andres W B	700	$13⅜	13⅜	13⅜	
Ang CT 4½	z37	$26¼	26¼	26¼	
Ang U Dev	1800	360	350	355	+5
Aquitaine	3854	$23⅜	23⅛	23⅛	+⅛
Argus B pr	z30	$34¼	34¼	34¼	
Argus C pr	180	$15	15	15	—¼
Asamera	15335	$19¼	18⅝	18¾	—⅜
Asbestos	500	$46½	46⅜	46⅜	
Asoc Porc	1338	139	130	139	+11
Atco A	9510	$20⅜	19⅝	20	—⅜
Atlas Yk	6100	66	65	66	+1
Ato Hard A	4100	$11½	11½	11½	
BC Sugar A	210	$29	29	29	—⅜
BP Can	6418	$22	21¾	21¾	
Banister C	1900	$10¾	10⅝	10¾	—⅛
Bank BC	185	$35½	35½	35½	—½
Bank Mtl	20028	$26¼	25¾	25⅞	—⅛
Bank N S	87179	$24¾	24½	24¾	+⅛
Bk NS r	582744	46	41	45	+4
Bankeno	1300	230	225	225	
B Cdn Nat	323	$16¼	16	16¼	+⅛
Barex	11000	7½	7½	7½	—½
Bary Expl	3000	119	118	118	+3
Baton B	1900	$14	13⅞	14	+½
Becker B p	500	$7¼	7	7¼	
Belding A	z10	365	365	365	
Bell Canad	30388	$63¼	62⅞	62⅞	—⅜
Bell B pr	z10	$63¼	63¼	63¼	
Bell C pr	430	$30½	30½	30½	+¼
Bell D pr	620	$63⅛	62¾	62¾	—1¼
Bell 2.28	5370	$32½	32⅜	32⅜	+⅛
Bell 1.80	225	$23½	23½	23½	+¼
Bell 1.96	140	$26½	26½	26½	+⅛
Beth Cop A	200	$18	17⅞	17⅞	
Biltmore I	7500	$5	5	5	
Biltmo A p	2700	$5½	5½	5½	+½
Bl Hawk	17000	24½	23	23	+1½
Blakwod A	200	475	475	475	—5
Block Bros	z10	$7⅜	7⅜	7⅜	
Bonza O	30260	$5⅛	490	5	
Border C	300	330	330	330	+5
Bovis Cor	3412	64	64	64	
Bow Valy	10385	$22	21⅝	21¾	—⅛
Bramalea	2670	$16⅜	16⅛	16⅛	—¼
Brameda	17350	230	220	224	+4
Brascan A	22181	$18¾	18½	18⅝	
Brenda M	2090	$16⅜	16⅜	16⅜	+⅛
Brdg Tank	100	$6½	6½	6½	—1½
Bright A	200	$15½	15½	15½	
Brinco	100	$6¾	6¾	6¾	+⅛
BCFP	400	$19¾	19⅝	19⅝	+⅜
BC Pack A	z6	$85	85	85	
BC Phone	1279	$17⅛	17	17⅛	
BCPh 4¾ p	z20	$57¼	57¼	57¼	
BCPh 4.84	z50	$15¾	15¾	15¾	
BCP 7.04p	600	$23½	23¼	23½	+½
BCP 10.16 p	400	$28¼	28⅛	28¼	—¾
Broul Reef	14000	40	38	38	+1
Brunswk	5250	$6⅛	6	6	—1
Budd Auto	2100	$9¾	9⅝	9⅝	
Budd A w	1000	200	199	200	+1
C					
CC Yachts	430	295	290	295	+5
CAE A	1450	$22	21¾	22	+⅛
Cad Frv	1300	$10⅛	10⅛	10⅛	
Cad Frv A	1250	$10½	10⅜	10½	+⅛
Cal Pow A	2382	$40⅛	39¾	40	
Cal P 10p	40	$111½	111½	111½	
Cal P 9.80	645	$109½	109	109½	—¼
Cal P 2.36	300	$29¼	29¼	29¼	+¼
Calvrt Dle	z50	275	275	275	
Calvert	9830	47	47	47	
Cam Mine	7850	27	26	26½	—½
Camflo	4800	$14¾	13¾	14¾	+1⅛
C Chib A	2725	$6¾	6½	6¾	+¼
Camp RL	2010	$41¼	39½	41	+2
Can Cem A	80864	$12	11⅞	12	+⅛
CCe C p	200	$16½	16½	16½	+¼
CDC pr B	85	$107½	107	107	—¾
Can Malt A	1400	$32⅝	32¼	32⅝	+¼
C Nor West	2450	$10	9¾	9¾	—¼
C Pakrs C	36425	$23	23	23	+½
Can Perm	3829	$17¾	17½	17¾	+⅛
CS Pete	12100	$5⅜	5¼	5¼	
Can Trust A	7851	$27	27	27	—¼
C Trust 7¼	100	$21⅜	21⅜	21⅜	—⅛
C Tung	2750	$23½	23	23	—¼
CCablesy A	6755	$19½	19⅛	19½	+½
C Cable w	10100	44	44	44	
Cdn Cel	1650	$9¾	9½	9½	
C Curtis	3000	74	74	74	—1
C Found pr	100	$7¾	7¾	7¾	—¼
C Hidrogas	1750	455	450	455	+15
C Homestd	12000	$11¾	11⅝	11¾	+¼
Cl Bk Com	12649	$29⅞	29½	29¾	
CIL	800	$21½	21⅜	21½	+⅛
CIPw A	109650	74	70	73	+3
C Marconi	750	$9½	9⅜	9½	+¼
C Merrill	10200	$17¼	16⅞	17¼	+¾
CNat R	3400	330	325	325	—5
C Ocdental	600	$21¾	21¾	21¾	+½
CP Inve	9266	$23⅞	23½	23⅝	+⅛
CP Inve pr	100	$16¼	16¼	16¼	—½
CP Ltd	44395	$24¼	23¾	23¾	—½
CPL A p	200	$10¼	10¼	10¼	
CPL 4 p	1500	$8	8	8	
CPL UK p	500	$5¼	5¼	5¼	—¼
C Reserve	900	$13¼	13⅛	13⅛	—¼
Cdn Sup O	279	$71	71	71	—1
Cdn Tire	z35	$24¾	24¾	24¾	
Cdn Tire A	990	$26¾	26½	26½	
C Uilties	z26	$17⅛	17⅛	17⅛	
CU 10¼	635	$27⅞	27⅞	27⅞	+⅛
C Util 9.24	100	$27⅜	27⅜	27⅜	
C Util 7.30	200	$24⅞	24⅞	24⅞	+⅛
Candel Oil	9037	$35⅜	33¾	35⅜	+⅞
Canray	7000	190	187	187	+2
Canron A	950	$27	27	27	
Cara	4300	$9¾	9⅝	9¾	
Carl OK	7200	480	475	475	
Carma A	1900	$9⅞	9¾	9¾	
Carrier JD	500	310	290	290	—30
Cassiar	100	$9⅝	9⅝	9⅝	
Celanese	15450	475	470	470	
Ctl Est A	100	$11⅝	11⅝	11⅝	—⅛
Cent Pat	3300	194	186	194	+4
Chnclr	5600	257	252	252	
Chib Kay	5200	12½	12½	12½	+½
Chib M	1000	39	39	39	+2
Chieftan D	1000	$28¾	28½	28¾	+¾
Chieftain p	50	$105	105	105	
Chimo	100	135	135	135	—2
Chrysler	2700	$12½	12¼	12¼	—⅜
Coch Will	1500	64	62	62	—2
Cockfield	3000	455	440	440	—15
Comb Met	7666	38½	38	38	+½
Cominco	8162	$34½	34	34⅜	+¼
C Holiday I	13415	$9¼	8⅞	9¼	+1
CHIns A p	1790	$27¾	27¼	27½	+1¾
Conuco Ltd	900	$5⅜	5⅜	5⅜	+¼
Con Bath A	2607	$12⅞	12¾	12⅞	
Con Bath p	z7	$18¼	18¼	18¼	
Con Fardy	2516	325	310	325	+10
C Durham	6800	138	134	135	
C Morisn	100	157	157	157	—6
C Rambler	9460	219	212	219	+4
Con Textile	5200	440	415	440	+20
Con Distrb	28250	$10¼	9⅞	10	—⅛
Cons Gas	6860	$18¾	18½	18¾	+¼
Con Gas D	400	$25¾	25¾	25¾	
Control F	700	$5⅜	5⅜	5⅜	
Conwest	1200	$6⅜	6¼	6⅜	
Cooper C	300	$8⅝	8⅝	8⅝	
Cop Fields	6000	485	485	485	
Corby vt	300	$26½	26½	26½	
Corby B	100	$24¾	24¾	24¾	+¼
Corp Food	100	$20	20	20	—1
Coseka R	14500	$6½	6¼	6½	+¼
Costain Ltd	800	$13½	12½	13½	+1¼
Costain w	100	$8½	8½	8½	
Craigmt	2000	$5⅞	5¾	5⅞	+⅛
Crain R L	3975	$12	11⅞	11⅞	
Crestbrk	10000	$10¾	10⅛	10⅛	—⅛
Crwn Life	2280	$65	63¾	65	+1
Crown 8¾	100	$20½	20½	20½	—1
Crush Intl	100	$11⅜	11⅜	11⅜	+⅛
Cuvier M	2000	44	44	44	+1
Cygnus A	z10	$8	8	8	
Cygnus B	z30	$8	8	8	
Cyprus	9780	$13¾	13⅜	13⅜	
Czar Res	7350	$7	6¾	7	+⅛
D to G					
DRG Ltd A	700	$6	6	6	
Daon Dev	10185	$17⅛	16⅞	17	—⅛
Daon A	z80	$7½	7½	7½	
Daon 8⅝ p	800	$9	9	9	+⅛
Datline	z10	$8½	8½	8½	
Debhld B p	z25	$70	70	70	
D Eldona	2000	114	111	113	+1
Denison	1815	$79	78½	79	+½
Dicknsn	5600	$7⅝	7⅜	7⅝	+⅜
Digtech	900	325	310	310	
Dist Tr A	100	$8½	8½	8½	—½
Doman I	2300	$8	7⅞	8	+⅜
Dome Mine	1570	$96½	95	96½	+1¾
Dome Pete	8910	$97½	96¼	96¼	—¼
D Bridge	300	$30⅞	30¾	30⅞	+⅜
DExplor	20000	25	22	25	+3
Dofasco A	20220	$32¼	31¾	31¾	—⅜
Dofasco p	z20	$64½	64½	64½	
D Textie	7250	$14	13½	14	+½
Domtar	13810	$24⅞	24¾	24¾	—⅛
Dr Mc C A	125	$20¾	20¾	20¾	+⅜
Dunde Pal	2000	36	34	34	—3
Du Pont	z10	$17⅝	17⅝	17⅝	
Dylex L A	100	$14⅜	14⅜	14⅜	+⅛
Dynamar	2500	145	142	145	
E-L Fin	350	$12⅞	12⅝	12⅞	+¼
East Mal	1510	162	161	162	—6
Estn Prov	1000	$7	7	7	
Ego R	102015	375	350	375	+20
Electro K	z100	35	35	35	
Elhm A	750	455	435	455	+15
Elks Stors	100	$8⅝	8⅝	8⅝	+⅛
Emco	745	$9¼	9	9¼	+½
Emco w	300	280	280	280	+10
Exquisite	100	300	300	300	
Extndcar	1100	$7	7	7	
Extd A	900	$6¾	6⅝	6¾	+⅛
Falcon C	14630	$8	7⅝	7⅞	+⅛
Flbrg Nik A	12470	$34½	34⅜	34⅜	
Fed Ind A	300	$6	6	6	
Fidelity Tr	1550	$5¼	5	5¼	+¼
Finning T	100	$26½	26½	26½	+¼
Fireco SA	500	370	370	370	
F Cty Tr C	800	$8¼	8¼	8¼	—⅛
Foodex p	1350	$8	7⅞	8	
Ford Cnda	110	$68	68	68	—½
F Sea A pr	200	$8½	8½	8½	—⅜
Francana	3100	$9½	9⅜	9⅜	—⅛
Fruehauf	500	$10⅜	10⅜	10⅜	+⅛
G&H Steel	2300	335	335	335	
G M Res	1650	415	400	405	+5
Galtaco A	200	$8⅝	8⅝	8⅝	
G Distrb A	200	$8½	8½	8½	
G Distrb w	1900	269	268	269	+1
GMC	5387	$67¾	67¼	67⅜	—⅛
Genstar L	4600	$37¾	36¾	36¾	—1¼
Giant Yk	1802	$12	10¾	12	+⅞
Gibraltar	9300	$7¾	7⅝	7¾	
Glbe Rlty p	900	$25¾	25⅝	25¾	+⅛
Goldund M	17000	59	58	59	+1
Goodyear	400	$18¼	18¼	18¼	
Graft G	700	$38	38	38	
Granduc	5500	123	121	121	—2
Gt Oil Sds	104	$9¾	9¾	9¾	—⅛
G L Nickl	2500	56	53	53	—2
GL Forest	320	$43	43	43	+⅞
GL For w	700	$11½	11½	11½	—⅛
GN Fin	451	172	172	172	+2
Gt W Life	25	$102	102	102	+1½
Gt West S	700	310	310	310	
G West wt	1000	80	80	80	—2
Greyhnd C	500	320	320	320	
Greyhnd	716	$19¾	19½	19½	
Guar Trst	100	$8	8	8	
Gulf Can	4399	$37⅞	37	37	—¾
Gulfstrem	13956	41	40½	41	+½
H to L					
HCI Hldg	430	$9⅞	9⅞	9⅞	
H Group A	600	415	405	405	—20
Hardee	z100	77	77	77	
Hard Crp A	13650	355	350	355	+5
Hard Crp C	3030	315	315	315	—15
Harlequin	3175	$14⅜	14¼	14¼	
Harris J A	100	$7¼	7¼	7¼	
Hatleigh A	2160	$6⅜	6⅜	6⅜	
Hatleigh B	12180	$6⅜	6⅜	6⅜	
Hawker A	2983	$10⅛	10	10	
Hayes D	935	$10⅝	10½	10⅝	
Hedway A	2100	460	455	455	+5
Highmont	11563	340	320	325	+25
Holinger A	z10	$42¾	42¾	42¾	
Home A	1469	$43½	43⅛	43¼	+½
Hud Bay	5070	$23¾	23¼	23⅝	+⅜
H Bay Co	41553	$22⅛	21½	22⅛	+⅝
HBC 180	19002	$22¾	22⅝	22⅝	
HB Oil Gas	42370	$59	57½	59	+2
Husky Oil	1200	$45⅞	45	45	—½
Husky A pr	300	$42⅞	42⅞	42⅞	—⅛
Hy's Ltd	200	400	400	400	
IAC	3790	$18	17⅞	17⅞	—⅛
ITL Ind	700	395	385	395	+5
IU Intl	14541	$12⅞	12¾	12⅞	+⅛
Imasco	6426	$38⅜	38	38⅜	+⅜
Imp Gen	800	$23	22½	22½	
Imp Oil A	10427	$25¾	25½	25½	
Inco	25405	$21½	21⅛	21¼	—⅛
Inco 7.85	100	$24⅞	24⅞	24⅞	+⅛
Indal	6910	$14¼	14	14¼	+¼
Inland Gas	z13	$11⅛	11	11⅛	
Inland G p	300	$12⅝	12⅝	12⅝	+¼
Inter-City	3993	$8⅞	8¾	8¾	
Inter C B w	2300	$5¾	5¾	5¾	
IBM	111	$373	370	370	
Int Mogul	z20	$5⅞	5⅞	5⅞	
Int Pipe A	24019	$18	17¾	18	+⅛
Ipsco	1495	$21¼	21⅛	21¼	
Inv Group	350	$12	12	12	—½
Inv Grp A	100	$12¼	12¼	12¼	
Irwin T A	1000	410	400	410	
Island Tel	440	$15¾	15¾	15¾	
ISO	3200	235	232	235	+5
Ivaco A	533	$14⅛	14	14	—⅛
Ivaco 8.85	350	$51¼	51¼	51¼	+⅝
J Q Res	500	90	90	90	
Jannock	5864	$23½	23¼	23¼	
Jannock 8	590	$14⅝	14½	14½	+⅛
Jannock w	600	$13¼	13¼	13¼	
Jorex Ltd	20000	41½	41	41½	+1½
Joutel	47100	59	51	55	—1
Kaiser Re	4560	$16⅛	16¼	16¼	
Kam Kotia	6600	450	440	440	—5
Kaps Tran	1200	125	123	123	—2
Keen Ind	z350	30	23	24	
Kelly D A	1150	$8	8	8	+⅜
Kelsey H	1400	$23¼	23	23¼	+¼
Kerr A A	772	$12¼	12	12	—⅛
K Anacon	14000	23	23	23	
La Luz	2000	$7¾	7	7½	
Labatt A	4215	$21½	21	21	—½
Lacana	8600	$5⅞	5½	5⅞	+⅜
Lacana w	2800	390	375	375	—10
Laidlaw A	2300	$20	19¾	20	+⅜
LOnt Cem	2100	$5½	5½	5½	
L Shore	2100	325	315	320	+10
Laurasia	3000	27	26	27	—½
Lau Fin	3860	$10½	10⅜	10½	
Lau F 1.25	z90	$20	19¾	19¾	
Leigh Inst	100	$8⅝	8⅝	8⅝	
Liberian	500	$7⅜	7⅜	7⅜	—¼
LL Lac	800	280	275	275	—10
Lob Co A	1110	475	475	475	
Lob Co B	400	475	460	460	+5
Lob Co pr	125	$28¾	28¾	28¾	
Lob Ltd A p	z35	$18¼	18	18	
Lob Ltd B p	z50	$19¼	19¼	19¼	
Lochiel	3900	315	300	300	—10
Loeb M	575	$9½	9¼	9½	+½
Logistec A	444	420	420	420	+15
M to O					
MDS Hlth	450	$9¼	9¼	9¼	
MICC	1100	$10⅛	10	10⅛	+¼
MICC 8⅝	4800	$24⅝	24½	24½	—⅜
MTS Inter	500	37	37	37	+1
Mclan H A	1600	$20	19¾	19¾	—¼
MB Ltd	18005	$23⅝	23¼	23⅜	—⅛
Madeline	19000	120	110	118	+8
Madsen	1100	94	94	94	+2
Magna A	275	$14¾	14¾	14¾	—⅛
Magna B	300	$14⅝	14⅝	14⅝	—⅛
Magnetcs	3518	185	180	180	
Maislin I	100	425	425	425	
Maistc Wil	900	315	300	300	—5
Maritime	1030	$23¼	23¼	23¼	+⅛
Martim A p	200	$9	9	9	
Mass Fer	7436	$11⅛	11	11⅛	—⅛
Mas F A	1830	$17½	17¼	17⅜	—⅛
Mas F B	2815	$17½	17¼	17½	+¼
Matgmi A	700	$17¾	17⅝	17¾	+¼
McGraw H	300	$9½	9½	9½	
Mc Intyre	2808	$27½	27⅛	27⅛	+⅞
McLaghln	5900	$11⅛	11	11⅛	
McLghl 9p	500	$21⅜	21⅜	21⅜	
McLghl w	1800	$6	5⅞	6	+¼
Melcor	2200	$14½	14¼	14⅜	+¼
Mentor	12600	300	300	300	
Mercantil	4650	$14¾	14⅝	14¾	
Merland E	6150	$9⅜	9¼	9¼	+⅛
Met Trust	423	$31½	31¼	31½	+¼
Minrl Res	2000	160	160	160	+5
Moffat A	500	$10½	10½	10½	
Moison A	4874	$23¾	23	23⅛	—⅛
Molson B	2020	$21½	21½	21½	—½
Monenco A	650	$13¼	13½	13½	—¼
Mtl Trust	200	$21⅛	21⅛	21⅛	—⅛
Moore	9295	$34⅞	34½	34⅝	—⅛
Multi Acc	z50	$7⅝	7⅝	7⅝	
Murphy	5250	$15	14¾	14⅞	—⅛
N B Cook	3950	230	210	230	+25
NBU Mine	8715	158	150	157	+6
N Hees Ent	z32	310	310	310	
Nat Pete	1500	73	73	73	—2
Nat Sea A	250	$20½	20	20½	+½
Nat Trust	3800	$21¾	21½	21¾	+¾
Nemco	3300	320	320	320	+5
Neomar	3000	171	170	171	+2
NB Tel	111	$21¾	21¾	21¾	
N Goldvue	2000	16½	16½	16½	+½
N Kelore	5000	17½	17½	17½	
N Provid D	1000	47	47	47	—4
N Que Ragl	500	170	170	170	
N Senator	4000	10½	10	10½	
N York Oil	2700	250	245	247	+2
Nfld LP A	266	$19⅝	19⅝	19⅝	—⅜
Nfld Tel	z25	$11	11	11	
Newnor	1000	9	9	9	
Nick Rim	2000	21	21	21	—½
Noble M	2000	101	100	100	—3
Noma A	300	$9⅞	9⅞	9⅞	
Noranda A	26865	$41	40⅜	40⅜	—⅜
Norbaska	13000	56	56	56	+1
Norcen	19225	$17⅜	17⅛	17¼	
Norcen B	100	$24¼	24¼	24¼	+¼
Norcn 150	100	$27¼	27¼	27¼	
Nordair A	400	$13½	13½	13½	+¼
Norlex	4000	12	12	12	
Normick P	1000	$6½	6½	6½	+¼
NC Oils	1385	$10⅞	10⅞	10⅞	+⅛
N Canada	5900	58	53	58	+8
Nor Ct 260p	145	$34	34	34	+1¼
Nor Ct 270p	z40	$33½	33½	33½	
Nor Tel	26599	$43¼	42½	43	+¾
NTecm B w	7730	$21⅝	21	21½	+⅝
Northgat	2683	$6⅝	6⅜	6⅜	
Northld	4000	19	19	19	+½
NS Savngs	1100	$14½	14½	14½	+½
Nowsco W	100	$21¾	21¾	21¾	—¼
Nu-Wst A	2601	$14¼	14	14⅛	+⅛
Nu-Wst p	450	$19⅞	19⅞	19⅞	
Nudlama	1000	30	30	30	
Numac	4750	$27¼	27	27	
OPI A	200	$18½	18½	18½	+½
Oakwood P	6000	470	465	470	+10
Obrien	1600	153	151	151	
Oceanus I	200	106	106	106	+1
Ocelot A	360	$14¾	14½	14¾	—½
Ocelot B	8500	$14	13⅞	13⅞	—⅛
Okanagan	650	$11	10⅝	11	
Onaping	1500	125	120	125	
Oshawa A	940	$7¾	7⅝	7¾	
Osisko	10000	26	25	25	—1½
Oxford A	250	$15¾	15¾	15¾	+⅛
P to S					
Pac Coper	1800	180	180	180	
Pac Nth G	300	490	490	490	—10
Pac Nth 6¾	475	$19½	19½	19½	+½
Pac Pete	922	$65	65	65	
Page Pet	1800	$9⅛	8⅞	9⅛	+¼
Page Pet 7	1600	$13⅛	12⅞	13	—⅜
Paloma P	100	$5⅝	5⅝	5⅝	—⅜
Pamour A	38100	$6¾	6¼	6¾	+½
PanCan P	14271	$40½	40¼	40½	+¼
Pango Gld	2000	45	45	45	
Pe Ben O	500	240	240	240	+10
Peerless	100	$6½	6½	6½	
Pembina	8680	$8½	8⅜	8½	+⅛
Pennant	30866	175	164	175	+11
P Dept S	4800	$8⅛	7¾	8⅛	+⅜
P Jewl A	300	$13¾	13⅝	13⅝	—⅛
Petrofina	200	$24⅜	24⅜	24⅜	—⅛
Petrol	1000	405	405	405	—10
Peyto Oils	3100	$9⅛	9⅛	9⅛	—⅛
Phillips Cb	z50	$8	8	8	
Photo Eng	100	$36⅛	36⅛	36⅛	—⅞
Pine Point	1305	$27¼	27⅛	27¼	+⅛
Place G	27100	249	238	248	+7
Placer	9485	$27¾	27⅜	27¾	+¾
Plysr 840	200	$25⅞	25⅞	25⅞	
Pominex	4500	67	65	65	—3
Ponder	600	300	300	300	+4
Pop Shops	1600	450	440	450	+10
Pow Corp A	1610	$22½	22⅜	22⅜	+¼
Pow C 5	266	$10½	10½	10½	+1
Prairie Oil	100	$17¼	17¼	17¼	—¼
Precamb	500	274	274	274	+6
Pre Cable	100	$10¼	10¼	10¼	—⅜
Pre Trst	100	$70	70	70	
Preston	301	$20	20	20	+¼
Provigo	125	$22½	22½	22½	+¾
Prov B Can	950	$16⅛	16	16⅛	+⅛
QMG Hldg	18400	113	110	110	
Qasar Pet	300	$11⅛	11	11	
Que Sturg	21425	150	148	150	+5
Ram	400	$9¼	9	9	—⅛
Ranger	2800	$16⅝	16⅜	16⅝	+⅜
Rank Org	400	$5¾	5¾	5¾	+¼
Rayrock	700	185	185	185	—1
Realty A	300	360	360	360	—10
Realty C w	5500	1	1	1	—½
Redpath A	700	$15	15	15	
Redstone	1000	49	49	49	
Reed Pap A	9650	$10¾	10⅝	10⅝	—⅛
R Sth A	3703	$10⅜	10⅜	10½	
Reichhold	1600	$10⅜	10¼	10¼	+⅛
Reich 7¼ p	400	$13¾	13¾	13¾	—⅛
Reich wt	324	$6⅝	6⅝	6⅝	+¼
Reitman A	z50	$17	17	17	
Revnu Prp	48890	165	154	155	+5
Rileys D	1080	145	145	145	+5
Rio Algom	651	$37⅞	37½	37½	
R Little	300	270	270	270	
Rolland	500	$8⅜	8⅜	8⅜	—⅛
Roman	1280	$28½	27¾	28½	+1
Ronald Fd	100	$17⅛	17⅛	17⅛	
Ronyx Cor	5550	345	330	345	+20
Rothman	5000	$22	21⅞	22	—¼
Rothm 2p	300	$17¾	17¾	17¾	
Royal Bnk	13274	$40⅝	40¼	40⅜	
Ry Trustco	30133	$15	14⅝	14⅝	—⅛
Russel H	400	$13⅜	13⅜	13⅜	+¼
Russel 9¾	300	$21⅜	21⅜	21⅜	+⅛
St Fabien	6000	11	11	11	
StL Cem A	1010	$22⅞	22⅞	22⅞	+⅛
Sceptre	6050	$9	8¾	8¾	—⅛
Schneid p B	1600	$11½	11½	11½	
Scintrex	1900	410	405	405	+5
Scot Paper	710	$10⅜	10⅜	10⅜	+⅛
Scot York	8875	$7⅜	7¼	7⅜	
Scotts A	42400	$10	8¾	9⅞	+1
Seagram	11538	$34	33⅜	33⅜	—¼
Seaway pr	1500	470	470	470	+5
Shaw Pipe	2300	$12½	12¼	12¼	
Shell Can	9404	$16½	16¼	16½	+¼
Sherritt A	18289	$10⅛	9⅞	10⅛	+¼
Sigma	3443	$38⅛	38	38	—¼
Silverwd A	1300	$10⅜	10¼	10⅜	+⅛
Simco Eri	1800	335	325	325	—5
Simpsons	2349	240	235	235	—5
Simpsn S A	38441	$8½	8¼	8⅜	+¼
Simpsn S B	2588	$8⅛	7¾	8⅛	+⅛
Sklar M	800	285	282	285	+3
Skye Res	3900	$7⅛	7	7	
Skyline H	2000	255	255	255	
Slater Stl	7890	$14¾	13⅞	14¾	+⅞
Slat Steel p	150	$14½	14½	14½	
Slater B pr	z50	$14½	14½	14½	
Slater 6pr	500	$15½	15½	15½	
Sogepet	2000	120	115	116	—4
Somville p	100	$35	35	35	—1½
Southm	9795	$27¾	27¼	27½	—¼
Spar Aero	2300	$9½	9⅛	9⅜	
Spooner	5700	61	60	60	
St Brodcst	925	$12⅞	12¾	12⅞	+⅛
Stelco A	14034	$29⅛	28⅞	29	
Steep R	z70	425	415	415	
Steinbg Inc	100	$23¼	23¼	23¼	
Steintron	300	$5½	5½	5½	—¼
Sterystm	200	265	265	265	+5
Ster Trust	400	$17	17	17	+½
Stuart Oil	2000	$9	9	9	
Sud Cont	5000	40	40	40	+2
Sulivan A	1000	205	205	205	+10
Superior E	z200	34	34	34	
Surpass C	600	$8	8	8	
T to Z					
Tara	1000	$13¾	13¾	13¾	+⅛
Teck Cor A	1100	$12	11⅝	12	+½
Teck Cor B	11940	$11⅝	11	11½	+⅛
Tele Cap A	4000	$12¾	12¾	12¾	+⅜
Tel Metr B	200	$16	16	16	—⅛
Tex Can	1440	$47	46½	47	+¾
Txsglf	3585	$27⅝	27½	27⅝	+⅛
Thom L	1500	39½	39½	39½	
Thom N A	200	$15¾	15⅝	15⅝	—⅛
Tombill	500	67	67	67	+2
Toromont	100	365	365	365	
Tor Dm Bk	21650	$22½	22⅛	22¼	—¼
Tor Sun	12400	$14¼	14	14¼	+¼
Torstar B	2250	$17½	17¼	17¼	—¼
Total Pet	3450	$18½	18⅜	18½	
Totl Pet w	1700	$9⅞	9¾	9⅞	+¼
Traders A	15250	$17	16⅞	17	+¼
Tr C Glass	200	$7⅛	7⅛	7⅛	
Tr Can Res	12400	197	192	195	+3
Trns Mt A	9375	$9⅜	9⅛	9¼	+⅛
TrCan PL	14762	$18⅜	18¼	18¼	—⅛
TrCan B pr	100	$37¼	37¼	37¼	—⅛
TrCan C pr	610	$59½	59½	59½	—¼
TrCan D p	100	$56	56	56	+1
Treco Inc	300	460	460	460	—10
Trimac A	2200	$26	25⅞	26	
Trc 9.12	200	$26¾	26¾	26¾	
Trimac wt	1500	$18¼	18	18	
Trinity Res	21666	$5⅜	5	5¼	+30
Trizec Crp	2834	$16½	16	16¼	+½
Turbo Cl A	4100	$9⅞	9½	9⅞	+⅜
Turbo Cl B	12765	$9½	9¼	9½	+⅜
Ulster Pet	41100	200	195	195	+4
Ulster r	353743	20	16	19	+2
Ultramar	100	$5¼	5¼	5¼	+¼
Unican S	1400	330	325	330	
Unicorp F	800	240	239	240	
Un Carbid	370	$18¾	18½	18¾	+½
UGas A	14880	$10⅛	9⅞	10	+⅛
Union Oil	6550	$22¼	21⅝	22	+⅜
U Cdn Shar	700	$19¾	19½	19¾	+¾
U Canso	2835	$9⅞	9⅝	9⅝	—⅛
Un Corp p	400	$16¾	16¾	16¾	
U Keno	650	$10⅜	10¼	10⅜	+⅛
U Siscoe	600	$9	8⅞	9	+¼
Un Tire A	700	255	250	250	
Un Tire 7p	1500	360	360	360	+10
UW OG	6400	180	180	180	+15
U Sections	100	$5½	5½	5½	
VS Serv A	z20	$7⅝	7⅝	7⅝	
Venpower	500	126	126	126	+1
Verstl Cor	3850	$10¼	10¼	10¼	
Verstl Cor p	2150	$15⅜	15⅛	15⅜	
Verstl C w	6550	263	255	260	+10
Vespar	2000	29	29	29	
Vestgron	100	$14¼	14¼	14¼	
Vic G A	950	$16	16	16	
Villcentre	10000	$6¾	6½	6¾	+¼
Voyager P	300	$24	23⅝	24	+¼
Wafrbord	5000	480	450	450	—45
Wajax A	200	$11½	11½	11½	—¼
Walk GW A	19345	$42½	42	42¼	
Wardair	1020	$5¼	5⅛	5⅛	
Warn Can	3200	$9⅞	9⅛	9⅞	+⅞
Wrintn	11600	151	147	151	+4
Weldwod	2875	$21⅜	20¾	20¾	—⅝
Wstburne	2700	$37½	37¼	37¼	—⅛
Wcoast Pt	5965	$13⅞	13½	13½	
W Pet A p	z100	$27	26¾	26¾	
Wcoast T	8028	$11¾	11½	11½	
Wcost 8½ p	200	$53½	53½	53½	
Wcoast w	7458	305	300	300	
West Mine	11700	$5½	5⅜	5½	+⅛
Westfield	1500	380	375	375	—5
Westmill	51390	87	87	87	—3
Weston	3070	$22⅜	22¼	22⅜	+⅛
Wstn 4½ p	z10	$56¼	56¼	56¼	
Wstn 6pr	z20	$72	72	72	
Whonok A	6665	$9¾	9⅜	9¾	+⅜
Willroy	800	275	275	275	+5
Win-Eld	5000	16	15	16	+2
Woodreef	2500	40½	40½	40½	+½
Woodwd A	860	$20¾	20⅝	20¾	+⅛
Yk Bear	17423	$6	5⅞	5⅞	—¼
Y-Lambton	7500	50	50	50	—2
Yukon C	9960	380	365	380	+10
Zellers A	z53	$9⅛	9⅛	9⅛	
Trust Units					
BBC R un	2375	$16¾	16⅝	16⅝	—⅛
BM-Rt un	4380	$13¼	13⅛	13⅛	
C Perm un	1200	$8⅜	8¼	8⅜	+⅛
C Realty u	1223	$9	8⅞	9	
TD Realty	1090	$26½	26⅜	26½	

Vancouver

VANCOUVER (CP) — Prices were up in moderately-active trading Friday on the Vancouver Stock Exchange. Volume was 2,515,533.

In the industrials, Grouse Mountain was unchanged at .75 on 9,000 shares, Computrex Centres was unchanged at .25 on 4,500, Daon Development Corp. was unchanged at $17⅛ on 3,300.

On the resource and development board, United Fortune was up .14 to .59 on 161,400 shares, Barrier Reef Resources was up .02 to .64 on 71,000, Northair Mines Ltd. was up .40 to $3.50 on 58,900.

On the curb exchange, Yamoto Industries was up .07 to .73 on 76,000 shares, Burlington Gold was up .11 to .27 on 64,500. American Fluorite was up .48 to $1.40 on 47,900.

Complete tabulation of Friday transactions. Quotations in cents unless marked $. Net change is from previous close of same lot type.

Stock	Sales	High	Low	Close	Net Ch'ge
Resource and Development					
Aaron	2200	505	500	500	—10
Abella	28400	161	148	160	+12
Agassiz	12200	103	101	102	+2
Alice Lk	5000	11½	11½	11½	+½
Amber	13000	70	67	70	+3
Andex	4000	13	12	12	
Anglo Bo	10300	169	160	169	+4
Avino	18000	38	35	37	
Azure	10000	48	45	45	—5
Barier R	71000	66	62	64	+2
Bath N	1000	60	60	60	
Bimorl	3200	390	380	380	—5
Benson	21500	28	25½	25½	
Betina	5500	57	55	57	+1
Beth C A	500	$17¾	17¾	17¾	
Bmeda	200	220	220	220	
Brent	3600	405	400	405	+10
Bucnr	2900	50	47	50	+3
CDRR	4000	19	19	19	
Caldnia	1000	86	86	86	
Canalta	2000	32	32	32	
Carolin	10325	400	390	400	+15
Castle	200	240	240	240	
Chnl Gld	1000	10	10	10	
Charltn	2000	30	30	30	+3
Cheyen	14800	425	410	420	+20
Cima	2000	45	45	45	
Citlec	5475	14½	12	14½	+2½
Claymr	3000	40½	40	40½	—½
Colby	1000	96	96	96	
Clonial	1900	180	180	180	
Cmaplx	800	290	280	280	—20
Comwlt	6500	32	31	31	—1
C Bound	1000	15	15	15	
C Five St	1500	350	340	350	
Cns Klco	24500	34	30	34	+2
C Slv Rg	2440	110	110	110	—2
Con Trn	1500	20	20	20	+1
C Silver	500	80	80	80	+2
Cop Gnt	8000	18	17	17	
Copr Lk	14000	11	11	11	—1
Coralta	3000	85	83	83	—3
Cosmos	7500	63	62	62	+2
Cube Re	8400	40	33	40	+7
Dankoe	2220	255	245	245	—5
Damsc	1000	45	45	45	
Drkhak	4000	47	42	47	+2
David	2700	145	140	145	+6
Dav Kys	1000	24	23	24	—1
Delta	23900	425	390	410	+20
Dora Ex	9000	39	37	37	—2
Dual res	4500	107	103	107	+7
Dusty M	3000	23	23	23	
Eagle R	10000	16	16	16	+1
Enex	2600	77	71	71	—7
Focus R	800	625	625	625	+10
Forum	z83	44	44	44	
Frehld	1900	140	135	135	—2
Galaxy	2000	25	25	25	
Galvstn	8600	135	127	134	+4
Geodm	500	102	102	102	—1
Gbrltar	4000	$7¾	7⅝	7¾	+¼
Global	33000	38	34	34	—2
Goldblt	2000	88	85	85	+3
G Gate	2000	42	42	42	
Gdnwgnt	4000	14	14	14	+1
G Hercul	25400	185	175	180	+3
G N Pete	2500	40	40	40	
Grndst	z19	35	35	35	
Grove E	6000	82	82	82	—3
Hecate	3000	47	46	46	
Hihawk	9500	20	20	20	—1
Hilnd Cr	4538	140	130	130	—10
Hghwd	6700	180	180	180	
Holofi	2000	18	18	18	
Host	6000	75	75	75	+5
Initial	1500	35½	35½	35½	+½
Int Balfr	100	410	410	410	—15
Itl Bmc	7500	34	33	33½	+½
Intl Pyr	1100	32	32	32	+2
I Shasta	2500	102	102	102	
Iona Svr	2500	75	71	75	+5
Kndahr	1500	40	40	40	
Keith	3500	44	42	42	
KentE	2000	37	36	37	
Knobby	16500	88	75	80	+3
Laco	500	36	36	36	—3
Liberty	15300	150	146	150	
Lion Mn	2000	54	51	54	
Logtng	300	185	185	185	
Lorcan	5500	32	31	31	
Lornex	580	$20	20	20	
LP Ind	6000	27	25	27	+4
Major	1000	51	51	51	
Makao	3000	45	44	45	+1
Mnchst	1500	78	78	78	
Marge	1066	13	13	13	
Mark V	1000	119	115	119	
Mid Nrt	6500	96	92	92	—4
Mt Grnd	5200	265	255	260	+5
Mos Crk	3500	80	80	80	
Mtn Stat	5575	365	355	365	+5
Mtneer	11000	60	58	60	+2
Mndee	2700	120	115	120	
Musto E	7900	126	110	120	+15
N Cinch	1600	115	111	111	—4
N Frontr	16700	350	325	350	+15
Nw Min	15640	90	85	90	+8
Ni Cal	100	$7	7	7	
Norco	15500	74	70	72	+17
Norex	1500	46	46	46	+4
Nthair	58900	350	315	350	+40
N Bulion	2000	10	10	10	
Norwih	500	76	76	76	
NRD Mn	27300	101	95	95	
Nu Engy	11400	500	470	495	+25
Nuspar	20000	40	37	39	+1
O'Lori	10500	36	36	36	—2
Osec A	2000	196	196	196	
Pac Cyp	100	101	101	101	
Pcifc Rs	5000	14	13	14	+2
P Acher	11750	27	27	27	
Pthfndr	500	26	26	26	
Pegsus	3000	260	250	251	—9
Perry R	500	60	60	60	+3
Pine Pt	1000	$27¼	27¼	27¼	
Piper	2500	435	425	425	—5
Pondry	5750	28	26	28	
Prince	3000	13	13	13	+1
Prism	2600	285	280	285	+5
Redfrd	52500	57	54	55	—1
Regncy	6400	210	205	208	—2
Rhodes	47500	82	78	80	
Rimrck	1500	88	88	88	—2
Robert	1000	48	48	48	—2
Sabina	15000	95	85	90	+10
Sna Res	54500	26	17	25	+9
S Jcinto	29000	57	48	57	+6
Saxton	15826	35	28	35	+7
Seafrth	13500	61	58	60	—1
Seadrft	5666	77	75	77	
Seatu	1800	195	192	192	+2
Seneca	2000	79	78	78	+6
Sheba	6500	25	24	25	
Silmil	3500	28	23½	28	
Silvana	2200	235	230	230	—5
Slvrdo	2168	52	51	52	
S Chief	1000	100	99	100	+1
S Christl	2000	26	26	26	—1
S Spring	1000	16	16	16	
S Stndrd	45600	86	81	86	+7
Sov Met	12600	47	46	46	—1
Stnd Skt	1000	135	135	135	
Sunlite	100	$9¼	9¼	9¼	
Suzie	10000	77	73	75	
Table Mt	27500	100	97	97	—1
TX Res	2000	22	22	22	+1
Tcoma	6000	60	60	60	
Terra	500	360	360	360	+10
Thor Ex	6500	205	200	205	+5
Tint Slv	5200	145	137	137	—3
Torngn	6500	70	69	70	
Trnsclt	39600	69	60	68	
Tri Star	700	350	350	350	
Tyee	1500	30	30	30	—1
UFC	161400	64	45	59	+14
U Hrne	1640	245	240	245	+3
Un Rayr	4000	42	42	42	
U Wstld	6000	265	245	255	+10
Vally Co	611	$11¼	11	11	
Vantag	14290	90	88	90	+2
Vntor R	11700	125	112	125	+13
Vestor	12500	77	72	72	—6
Wlcm N	100	118	118	118	
W Adera	z250	50	50	50	
W Ring H	125	230	230	230	—20
Wn Wrn	1000	75	75	75	
Westfrt	7050	$12½	12	12	
Wstmnt	54450	395	365	380	+20
Yukn Gd	2000	47	47	47	+5
Warrants and Rights					
I Balfr w	1000	40	40	40	
Libert w	3000	50	50	50	
Lorcn w	15000	3	3	3	
Mid N W	18000	22	18	19	+1
NRD Wt	8200	45	41	44	+4
Regnc w	3000	20	20	20	—3
Silv Wts	5300	35	33	33	
Stn Kt a	6000	10	10	10	
Table Wt	12500	57	53	55	+3
Wstmt w	21700	100	95	95	+15
INDUSTRIALS					
Ambsd	z250	63	63	63	
Balco	400	$10⅝	10½	10½	
Bell pr E	600	$32¼	32¼	32¼	
Cdn Jvln	208	118	114	114	—4
Comput	4500	25	25	25	
Daon Dv	3300	$17⅛	16⅞	17⅛	
Doman	100	$8	8	8	
GN Land	1000	62	62	62	+3
Grouse	9000	80	75	75	
H Roach	200	230	230	230	
I Hydro	500	15	15	15	
Int Inrc	z286	25	25	25	
Intrpub	600	435	435	435	—10
M B	800	$23⅝	23⅜	23⅝	+⅜
Potter A	533	195	195	195	+5
Potter B	137	180	180	180	
Taro	1200	315	315	315	
Trns Am	z40	15	15	15	
Warrants and Rights					
Wcst Wt	3000	305	305	305	
VANCOUVER CURB EXCHANGE					
Action	3200	105	100	101	—3
Alcum	1000	87	85	87	
Alina Int	1000	12	12	12	
All Star	5400	78	75	78	
All2est	8000	136	132	135	
Alto Exp	2000	44	44	44	
Amca	1500	46	45	46	
Am Flr	47900	145	110	140	+48
Aries	14200	184	172	184	+5
Ascot	10500	67	63	67	+3
Astra	2000	26	25	26	+1
Aurus	4500	40	39	39	—1
Avance	1000	34	31	31	
Bngwst	5000	60	54	59	+9
Bch Gld	3500	15½	15	15	—1½
Berkly	z300	25	25	25	
Burdos	15000	12	12	12	
Bur Gld	64500	28	16	27	+11
Bute	9000	85	83	84	—4
Canzna	1000	26	26	26	
Carder	500	35	35	35	
Carmc	3000	34	33	33	
Cpnt Lk	1500	60	60	60	
Chanel	4500	21	20	20	+3
Cleaver	1000	14	14	14	—1
Cobre	22000	54	49	54	+4
Con Min	4000	26	26	26	
Cyclon	1500	28	28	28	—2
Darva R	2000	25	25	25	
Data Sys	2350	12	12	12	
Decker	3200	171	170	171	+1
Dune Ml	2000	20	20	20	
El Coco	10000	77	75	75	—5
Envov	12000	13½	13	13½	+½
Farrah	1000	145	140	145	—1
Frtn Isl	1500	13	13	13	
Futura	500	63	63	63	
Gall Pet	z200	40	40	40	
Gavex	3000	32	29	29	—3
Gillian	2000	13	13	13	+2
Gilford	4000	87	83	87	+6
Gold An	12100	102	100	100	—2
Grangr	2500	17	17	17	—2
Grnwd	18800	125	115	125	+15
Hat Crk	4000	30	30	30	+4
Helgna	34900	180	175	175	—5
Hercon	2800	160	160	160	—10
Hesca	4500	21	18½	21	+1
Himc Rs	11000	80	79	80	
Hoko	1000	47	47	47	
Icoast R	700	120	115	115	—2
I Wellin r	2000	80	75	80	+15
Island M	500	13	13	13	+1½
Jet Star	21500	46	45	46	+2
Karma	5000	30	30	30	
Kerry	2500	13	13	13	
Leman	2000	33	33	33	—3
Lincoln	14500	112	100	111	+13
Luarn	2000	13	13	13	
Lustre G	1700	215	210	210	—5
Mabee	11500	70	66	69	+7
Meridn	5000	26	26	26	+1
Mns Dor	3500	18	18	18	
Mngrm	2000	95	95	95	—2
NCA Mrl	1000	28	28	28	
N Aston	5500	205	200	205	+5
NCong	6500	17	16	16	
Nithex X	3500	19	18	19	+1
Nomad	4000	19	19	19	
Nortek	21500	56	55	55	+6½
N Lights	4500	15	15	15	
Oliver	4000	28	28	28	+3
Orina	8000	15	13	15	
Pan Arc	3900	290	270	285	+10
Paulsn	6000	45	45	45	—3
Pembk	11000	30	26	28	+3
Philco R	2500	41	38	41	
Phnx El	5000	35	35	35	
Poney	11333	76	74	75	
Qstmnt	3000	17	16	16	
Quinstr	5000	190	180	185	—5
Quinto	2000	25	25	25	
Reactr	34800	21	19	21	
Rich Hil	2000	11	11	11	+1
Richrk	1000	23	23	23	
Risby T	1900	100	100	100	
Rvr Mtn	18009	295	270	295	+35
Roanke	3000	32½	31	32½	
Ronrco	6000	37	37	37	
Santa S	18000	55	53	53	—2
Shelter	3100	91	90	90	
S7ntco	2000	30	30	30	
Sunrise	3500	28	28	28	+2
SS Icecr	7500	53	51	51	—3
Synrgy	2000	70	70	70	
Tagus	9500	24	24	24	—1
Tally	500	20	20	20	
Tandm	5000	26	25	25	—4
Thdr Ck	5300	120	120	120	+5
Totem	28500	46	43½	43½	—1½
Tri Powr	650	200	190	200	
TRV Mn	1000	400	400	400	—10
20th Cen	13000	120	100	115	+15
Un Gunn	1000	30	30	30	
Univex	1000	27	27	27	
Valdez	1000	35	35	35	—1
Val Dor	1000	72	72	72	
Velvet	3000	49	48	49	+3
Veronx	4500	101	100	101	+1
Viscont	3000	57	56	56	—1
W Prvdt	500	110	110	110	—5
Westly	7000	84	83	84	+1
YAT	76000	85	67	73	+7
TOTAL VOLUME					2,515,533

London

LONDON (CP) — Closing stock quotations Friday in new pence unless pounds are indicated, x-indicates that quotations includes dollar premium based on latest conversion rate, 0.6688. Associated Brit Foods 65; Babcock and Wilcox 151; Bass Charrington 168; BICC 125½; xBlyvoors 415; BOC International 70; Boots 189½; Bowater 185½; Brit Am Tob 312½; Brit Assets Trust 80; Brit Petroleum 930; xBroken Hill Prop 558⅜; Buffels 12⅝; Burmah Oil 93; xCanadian Pac 15⅛; xCharter Cons 152½; Cons Gold 200½; Courtaulds 111; De Beers 450; Distillers 210; Dunlop 63; EMI 135½; xF.S. Geduld 22 9-16; Gen Elec 325½; Glaxo 480½; Grand Metropolitan Hotels 119¾; Gr Un Stores A 298; Guest Keen 243½; Hawker Siddeley 212; Hoover A 213½; ICI 355½; Imp Tob 87¾; xIntl Thomson 285½; Kloof 850; Marks and Spencer 87; Metal Box 310; Minorco 226; xPhillips 880; Pilkington Bros 289½; Plessey 109; Rank A 246; Rio Tinto Zinc 278½; Roan Consol 99; Sel Trust 498; Second Scott Inv 102¾; Shell T and T 592½; Tanganyika 188½; Thorn 358; Tube Investments 360; Ultramar 223½; Unilever 542; Union Corp 341; Vaals 20 5-16; Vickers 180½; Western Driefontein 30½; Western Deep Level 11 11-16; xWest Mines 111⅜; W Holding 27 9-16; Woolworth 63½; Zambian Copper 14¾. **Bonds:** Brit Transport 59⅝; Brit Cons 2½ 19¾; Treasury 8½ 88 9-16; War Loans 28½. The Financial Times industrial index 467.3, up 1.2.

More finance pages 9, 10, 11

Money

The bank's purchase price of U.S. funds in this area Friday, according to the Royal Bank of Canada, was 1.1920 for cash, 1.1925 for travellers cheques and 1.1520 for coins. Their selling price was 1.2055 for cash and 1.2025 for cheques.

MONTREAL (CP) — U.S. dollar in terms of Canadian funds closed Friday down 9-50 at $1.1980. Pound sterling was down 21-25 at $2.3726. In New York, the Canadian dollar was up 3-25 at $0.8347 and pound sterling was down 2-5 at $1.9805.

Nominal selling price of other monies in Canadian funds: Australia dollar 1.3575; Austria shilling .0870; Bahamas dollar 1.2100; Barbados dollar .6100; Belgium cnv franc .04050; Bermuda dollar 1.2050; Brazil cruzeiro .0654; xBulgaria lev 1.3209; China renminbi .6520; xColombia peso .0362; xCzechoslovak crown .2300; Denmark krone .2307; Caribbean dollar .4535; France franc .2777; Germany .6375; Greece drachma .0350; Hong Kong dollar .2515; India rupee .1520; Italy lira .001420; Japan yen .005935; Kuwait dinar 4.3450; Mexico peso .0540; Netherland guilder .5905; N.Z. dollar 1.2630; Norway krone .2325; xPoland zloty .0382; Portugal escudo .0270; xRomania leu .2576; Saudi Arabia riyal .3578; Singapore dollar .5525; South Africa rand 1.37; Spain peseta .01715; Sweden krona .2725; Switzerland franc .7020; Trinidad Tob dollar .5080; xUSSR ruble 1.7089; Venezuela bolivar .2662. (x-Fixed monthly rate).

Grain

WINNIPEG
(Quotations in metric tons.)

	Open	High	Low	Close	Thurs
Flax					
May	330.00	338.00	330.00	338.00	329.00
Jly	329.50	333.00	328.50	332.70	323.80
Oct	324.50	329.00	324.50	329.00	321.00
Rapeseed Vancouver					
Mar	317.90	320.00	317.90	319.50	317.80
Jun	316.00	317.60	315.50	316.50	314.50
Spt	315.00	315.00	313.30	314.50	312.40
Barley					
Mar	77.70	78.20	77.70	77.70	77.50
May	78.50	79.30	78.50	78.70	78.20
Jly	80.90	81.30	80.80	81.00	80.30
Oats					
Mar	86.20	86.20	85.90	86.00	85.40
May	83.50	84.10	83.50	83.60	83.20
Jly	83.00	83.00	82.80	82.80	82.40
Feed Wheat					
Mar	101.00	102.30	101.00	102.30	99.50
May	99.30	101.50	99.30	101.50	99.30
Jly	98.50	102.00	98.50	102.00	97.90
Rye					
May	100.30	101.30	100.30	101.00	100.30
Jly	100.00	100.60	99.80	100.60	99.40
Oct	—	—	—	100.50	100.40

CHICAGO
(Quotations in bushels.)

	Open	High	Low	Close	Ch'ge.
Wheat					
Mar	3.51¾	3.55	3.51¼	3.54½	+.02¾
May	3.30½	3.32	3.28¾	3.30¾	—
Jul	3.14	3.15½	3.12¾	3.14	—
Corn					
Mar	2.34¼	2.34½	2.33½	2.34¼	+.00¾
May	2.42¾	2.43¼	2.42¼	2.43	+.00¾
Jul	2.48	2.48¼	2.47	2.48	+.00¾
Oats					
Mar	1.37½	1.38	1.36½	1.37¾	+.00¾
May	1.44	1.48¼	1.43	1.48¼	+.04¾
Jul	1.49	1.50	1.47¾	1.49	+.00¾
Soybeans					
Mar	7.08½	7.20	7.08½	7.19½	+.10
May	7.25	7.33	7.21½	7.32½	+.09½
Jul	7.33	7.42	7.29½	7.41¼	+.09
Soybean Oil					
Mar		26.00	25.35	25.97	+.64
May		26.20	25.50	26.18	+.60
Jul		26.30	25.65	26.27	+.64
Soybean Meal					
Mar		193.40	189.90	193.20	+3.00
May		195.50	191.80	195.20	+3.30
Jul		197.50	194.00	197.20	+3.50

Livestock

CALGARY (CP) — Receipts Friday at the Calgary public stockyards of 665 head saw a heavy weekend run of slaughter cows with light receipts of feeder cattle. Trade continued active with broad demand from local packer buyers at steady prices. Bologna bulls sold steady. No slaughter steers or heifers on offer. D1-2 cows 58.50-62; D3-5 54-58.50. Good bulls sold at $65-$70. Feeder cattle: light supply stock calves traded steady to local buyers with Thursday afternoon sales. Feeder cows sold 56-56.50. Good stock steer calves 400-500 pounds $1-$1.26. Good stock heifer calves 400-500 pounds 90-1.05.

Silver

Closing basic price of 1,000-ounce certificates in the Victoria area, according to the Scotiabank, $6.85 U.S. bid per troy ounce and $6.90 asked. Previous day $6.64 and $6.68.

Gold

LONDON (AP) — Closing gold prices Friday in U.S. dollars an ounce: London- 231.625; Paris- 229.07; Frankfurt- 230.62; Zurich- 230.375; Hong Hong- 228.25.

ANNUITIES

SUNLIFE'S ANNUITY RATES ARE COMPETITIVE. CONSIDER A LIFE ANNUITY INCOME AVERAGING ANNUITY, REGISTERED RETIREMENT SAVINGS PLAN.

SunLife OF CANADA

CALL LAWRENCE J. COOK

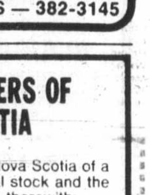

814-1175 DOUGLAS — 382-3145

NOTICE TO THE SHAREHOLDERS OF THE BANK OF NOVA SCOTIA

NOTICE is hereby given by The Bank of Nova Scotia of a proposed sale of additional shares of its capital stock and the following information is furnished in connection therewith:

1. DATE: The offer will be made to shareholders of record at the close of business on February 7, 1979, and will expire at the close of business on March 15, 1979.
2. AMOUNT: 5,156,250 shares having a par value of $1.00 per share will be offered at $21.75 per share.
3. NATURE AND CONDITIONS OF THE PROPOSED SALE: The offer will be made in accordance with section 33 of the Bank Act. Shareholders will have the right to subscribe for one additional share for each eight shares held on the record date. The offer is not being made to United States shareholders or to shareholders, if any, to whom section 53(4) of the Bank Act applies and subscriptions will not be accepted from persons who are known by the Bank to be residents of the United States or from persons to whom section 53(4) of the Bank Act applies.

2-3

Harbour Court CONDOMINIUMS

In beautiful Harbour Square

Entrance — 525 Broughton St.

In the heart of the Harbour . . . one, two, and three bedroom luxury apartments, some with views.

$76,500 to $100,900

DAILY VIEWING: 1:00 P.M. TO 4:30 P.M.

FOR SALE Royal Trust

Exclusive with

Royal Trust Corporation

477-0191 or 384-8001

OUTSTANDING RENT-A-CAR FRANCHISE OPPORTUNITY

Holiday Rent-A-Car could be one of the smartest franchise opportunities of its time! Read why.

Our concept is simple, but effective. We offer astute people the chance to enjoy the independence of operating their own exclusive and potentially lucrative business while being associated with a young, dynamic international organization.

Holiday has a proven track record. We operate 150 rent-a-car and truck outlets in Canada and the United States. We provide the latest system of controls, marketing/advertising, complete training and operating supplies.

We are looking for suitable candidates for Victoria for Spring 1979 opening.

Capital investment required — $20,000.

Success attracts success. Join our team and share in that success!

Fill in and mail the coupon below or phone 519-672-9580 to learn more about how you can participate in Holiday's fantastic growth. You won't be disappointed.

James S. Tennant
Vice-President
Corporate Development
Holiday Rent-A-Car Limited
444 York Street,
London, Ontario, N6B 1R2

holiday rent-a-car system VT-3

Name ....
Address ....
City .... Prov. ....
Postal Code ....
Phone Res. .... Bus. ....

Alberta

omplete tabulation of Friday transactions. Quotations in cents unless marked $. Net change is from previous board-lot closing sale.

Stock	Sales	High	Low	Close	Ch'ge
Abacus Pra	125	$70¼	69	69½	—2½
Aquarius	1000	60	60	60	+10
Amer Chrm	37500	130	117	130	+13
Barons	16200	12	11½	11½	—1½
Bashaw	16000	21	19½	19½	— ½
Cairn	1100	$5¼	5	5	
Can Obas	1000	380	380	380	
Clearport	500	340	340	340	—10
Commrcl	1000	75	75	75	—1
Concept	3200	400	385	400	+25
Conventur	800	$8	7¾	7¾	— ¼
Dixie	1500	25	25	25	—1
Flag	1500	75	75	75	
Gold Lake	1100	165	165	165	
Gulch	1000	205	205	205	
Helgena	20700	180	175	175	
Kelvin	6200	465	450	450	—25
Lariat	5000	105	95	95	—5
Matrix	1000	75	75	75	+4
Missi	2100	202	200	201	+1
NRG	7468	$8⅝	8¼	8⅝	+ ½
Nesbitt	2000	101	101	101	+1
Nw Domn	1600	300	250	300	—75
Nw Gatewy	2000	185	170	170	—20
Nimrod	5000	112	110	110	
Nimrod wts	1000	45	45	45	+5
Northind	200	$11⅝	11⅝	11⅝	+ ⅛
Northrim	3200	45	42	42	
Omega	1800	310	300	310	+10
Orbit	1100	$5¼	5¼	5¼	— ¼
Paramnt Res	800	400	400	400	
Peregrne	26240	145	130	140	+10
Petromns	1000	28	28	28	+2
Ranchmens	400	280	280	280	+5
Rangeco	500	$7¼	7¼	7¼	
Sastex	500	29	29	29	
Seagull	4930	$5⅝	5½	5½	— ⅛
Troy	7650	460	440	460	+25
Turbo wrts	10400	$5¼	5½	5½	+ ¼
Univrsl Ex	7000	270	260	270	
Univrsl Uran	200	375	370	370	—5
Sephyr	4600	480	445	480	+30
Norwst Trust	100	$20	20	20	

Total volume: 208,283

Commodities

Silver, New York (per 100 oz.)

	Open	High	Low	Close	Ch'ge
Mar	669.00	691.90	666.50	691.90	+20.00
May	674.00	698.50	673.50	698.50	+20.00
Jul	682.50	705.90	681.50	705.90	+20.00

Copper, New York (per 100 lbs.)

Feb	80.00	83.25	80.00	83.25	+3.60
Mar	80.40	83.10	80.40	83.10	+3.00
May	81.30	83.95	81.25	83.55	+2.55

Lumber, Chicago (per 1,000 bf.)

Mar	230.00	231.80	229.10	231.80	+5.00
May	224.50	227.60	224.50	227.50	+4.90
Jul	222.50	225.00	219.50	221.30	— .10

Plywood, Chicago (per 1,000 sq. ft.)

Mar	217.20	218.70	215.50	216.50	— .50
May	218.60	219.80	215.50	217.00	—1.40
Jul	218.80	220.00	215.60	217.20	—1.30

Porkbellies, Chicago (per 100 lbs.)

Feb	65.00	66.50	64.80	66.50	+2.00
Mar	64.50	66.00	64.25	66.00	+2.00
May	64.74	66.25	64.60	66.25	+2.00

Gold, Chicago (per oz.)

Mar	213.40	241.50	230.20	240.50	+7.20
Jun	238.10	248.00	236.30	246.50	+6.80
Sep	244.80	255.00	242.50	254.50	+8.50

Gold, Winnipeg (per oz.)

	Open	High	Low	Close	Thurs
Ap	232.80	243.60b	232.80	243.60b	234.90b
Jl	241.70	250.00b	241.70	250.00b	240.70b
Oc	246.40	256.40b	245.00a	256.40b	246.40b

Metals

LONDON (AP) — Closing metals Friday in pounds sterling a metric ton; silver in pence a troy ounce:

Copper spot 944-946; copper future 956.5-957.6.

Tin spot 7,150-6,160; tin future 7,110-7,120.

Lead spot 554-556; lead future 510.5-511.

Zinc spot 378-379; zinc future 390.5-391.5.

Silver spot 337.3-337.6; silver future 346.8-346.9.

Montreal

CLOSING AVERAGES

	IN	UT	BA	CO	PA
Chge:	—0.67	—0.55	—0.67	—0.64	—0.31
Fri:	226.95	196.25	316.97	231.12	157.27
Pr clo	227.62	196.80	317.64	231.76	157.58
Wk ago	232.26	199.87	328.14	236.67	158.07
Mth ago	225.62	202.76	313.99	231.45	162.07
79 hi	236.31	203.63	334.76	238.17	164.49
79 lo	218.32	196.25	307.57	224.93	156.05

Volume 1,258,205

Mutual funds

TORONTO (CP)—Recent prices of investment funds supplied by The Investment Funds Institute of Canada Friday. They are the net asset value per share or unit (NAVPS) last circulated by the fund in accordance with its pricing practice as contained in the prospectus of the fund. n—no sales charge, x — U.S. Fund, y — delayed NAVPS, xd—ex-dividend.

Institute Members		Income	4.90
		Internatnl	5.48
AGF Group		Resource	5.68
Amer Grwth	5.72	**Non Members**	
Cdn Gs Egy	22.13	Assoc Inv	7.07
Cdn Sec Gth	7.65	yBeaubran	5.00
Cdn Trusteed	4.46	**CSA Mgmt Gr**	
Corp Invest	6.63	Goldfund	5.12
Corp Inv Stk	7.56	Goldtrust	2.99
Gwth Equity	11.54	**Canagex Gr**	
Japan	15.91	yBond	9.42
nMoney Mkt	10.00	Fund	12.38
Special	5.63	Internatnl	9.65
All Canadian Grp		yMortgage	10.13
Compound	7.30	Capital Grth	13.95
Dividend	7.93	xChase	6.48
Northn Egy	4.88	ynComCp Mtg	9.88
Revenue Gth	4.27	**Desjardins Gr**	
4000	4.76	yCanadian	9.03
Bolton Tremblay		yHypotheq	4.31
Cda Cumul	8.57	yInternatnl	9.64
Internatnl	8.74	yObligatns	5.08
Pld Resourc	6.49	yQuebec	4.72
Taurus	9.30	nySpec	6.63
Calvin Bullock Gr		**Dixon Krog Gr**	
Acrofund	1.59	yDixon, Krog	8.50
Banner Fund	5.11	yHeritage	2.65
CIF	5.09	yVanguard	7.96
Cambridge Group		yDomin Comp	9.76
Intl Energy	2.94	yDomin Equit	11.01
Intl Growth	5.11	**Dreyfus Group**	
Intl Income	3.81	Inc	11.81
Nat Res Gth	4.94	xInternatnl	16.10
Univest	6.28	**ynDynamic**	11.77
Growth	7.77	nExecutv Can	8.15
Ciag Inv Group		nExecutv Intl	1.50
ynCo-opera	11.82	xFid Trend	23.16
ynLdmk GF	12.84	nFst Cn Mtg	10.26
Confed Group		yFiscon Fnd	5.90
Dolphin Eqty	6.14	nHarvard	9.23
yDolphin Inc	5.01	**Industrial Gr**	
Cundill Value	6.51	Indust Amer	2.92
Eaton-Bay Group		Indust Div	6.82
Commwth	20.24	Indust Eq	8.47
Dividend	5.11	Indust Gth	5.47
Growth	13.29	Indust Incm	10.27
Income	4.37	Indust Pens	31.62
Internatnl	13.60	ynJns Heward	5.94
Leverage	6.16	**Keystone Gr**	
Venture	6.11	Cus K-2	5.14
Viking	6.10	Cus S-1	17.65
Guaranty Trust Gr		Cus S-4	4.97
ynInv Equity	8.83	Polaris	3.31
ynInv Income	4.15	xLex Rsrch	14.15
ynMortgage	9.95	xManhatn	2.64
Guardian Group		yMaritime Eq	2.99
yEnterprise	1.15	Marlborough	6.72
yGIS Comp	14.76	Natrusco	16.25
yGIS Income	3.94	**ynNA Trst BT**	9.86
yGwth Fnd	14.08	**NW Group**	
yNorth amer	5.57	yCanadian	5.92
yMutual Acu	7.19	yEquity	10.07
yMutual Inc	5.78	xOne Wm St	14.49
ySec Income	9.49	xQppenhmr	6.08
yWorld Equit	5.86	**Pemberton Gr**	
Investors Group		nPacific Div	6.92
yDividend	7.74	nPacific Ret	5.01
yGrowth	12.87	nPacific US	5.28
yInternatnl	7.22	**PHN Group**	
yJapan	15.11	yBond	10.60
yMortgage	4.87	yCanadian	10.66
yMutual	6.00	yDiv Income	10.81
yProvidt Stk	6.24	Fund	15.82
yRetiremnt	7.08	yPooled	34.81
Pret et Revenu Gr		nyRRSP	16.36
American	11.69	**PMF Managmnt**	
Canadien	8.05	nPension Mu	7.72
yFonds H	4.92	nXanadu Fd	5.24
Retraite	8.32	nPutnam	11.34
Principal Gr		**Sterling Group**	
Collective	9.18	Equity	7.33
Growth	5.90	yMortgage	5.00
Venture	4.85	xTech	8.51
Prudential Gr		Temple Gth	19.72
Growth	7.25	yTradex	15.59
Income	5.12	**Trans Canada Gr**	
Savings Invest Gr		A	5.82
American	11.69	B	61.00
Canadian	8.05	C	11.49
yH Fund	4.92	**United Group**	
Retiremnt	8.32	yAccumula	4.71
Scotiafund Gr		yAccumula R	6.06
Scotiafund*	1.13	yAmerican	1.81
Scotiafd Mtg	1.00	yCont Mortg	5.10
United Bond Share		yHorizon	3.33
RoyFond	8.17	ySecurity	4.57
RoyFnd Inc	4.90	yVenture	3.43
Universal Group		yVenture Ret	6.30
Equity	11.80	Western Grth	5.62

Options

Closing prices of all traded options. Sales unit is 100 shares. P—following price indicates put option. (Trans-Canada options combine Montreal and Toronto exchanges option trading):

		Vol	Int	Last	Close
Abitibi	Fb 17½	54	799	30	$17¾
Abitibi	My 17½	12	578	165	$17¾
Abitibi	My 20	30	379	70	$17¾
Abitibi	Ag 17½	8	72	$2¼	$17¾
Abitibi	Ag 20	8	141	125	$17¾
Alcan	Fb 40	15	267	$2⅜	$41⅞
Alcan	Fb 45	41	183	25	$41⅞
Alcan	My 35	3	131	$8¾	$41⅞
Alcan	My 40	2	229	$4½	$41⅞
Alcan	My 40 p	33	45	140	$41⅞
Alcan	My 45	124	361	175	$41⅞
Alcan	Ag 35	3	66	$9⅝	$41⅞
Alcan	Ag 40	5	144	$5½	$41⅞
Alcan	Ag 45	32	54	$3	$41⅞
Asama	Ap 15	6	145	$4⅝	$18¾
Asama	Ap 17½	6	618	$3¼	$18¾
Asama	Ap 17½p	10	79	75	$18¾
Asama	Ap 20	23	2158	170	$18¾
Asama	Ap 22½	28	1016	85	$18¾
Asama	Ap 25	7	679	60	$18¾
Asama	Jy 15	4	209	$5⅜	$18¾
Asama	Jy 17½	21	166	$3¾	$18¾
Asama	Jy 20	20	560	$2½	$18¾
Asama	Jy 22½	4	249	170	$18¾
Asama	Oc 20	13	83	$3½	$18¾
Bell Can	My 60	5	55	$4½	$62⅞
Bell Can	My 65	159	305	160	$62⅞
Bell Can	Ag 60	5	59	$5⅜	$62⅞
Bell Can	Ag 65	2	94	$2⅛	$62⅞
Brscn A	Fb 15	1	230	$3¾	$18⅝
Brscn A	Fb 17½	27	1337	125	$18⅝
Brscn A	My 17½	12	1135	$2¼	$18⅝
Brscn A	My 20	167	1551	90	$18⅝
Brscn A	Ag 15	5	115	$5	$18⅝
Brscn A	Ag 17½	2	189	$2⅞	$18⅝
Brscn A	Ag 20	55	765	155	$18⅝
Bk Mtl	Fb 22	8	120	$3⅞	$25⅞
Bk Mtl	Fb 25	10	802	110	$25⅞
Bk Mtl	My 22½	14	307	$4⅝	$25⅞
Bk Mtl	My 25	1	1426	$2⅜	$25⅞
Bk Mtl	Ag 25	3	114	$3⅜	$25⅞
Bk Mtl	Ag 27½	10	739	160	$25⅞
Prov BC	Fb 15	1	182	115	$16¼
Prov BC	Ag 17½	15	40	50	$16¼
BP Can	Ap 22½	3	5	100	$21¾
CP Ltd	Fb 20	60	71	$4¼	$23⅞
CP Ltd	Fb 22½	10	450	165	$23⅞
CP Ltd	Fb 25	22	592	10	$23⅞
CP Ltd	My 22½	71	197	$2¾	$23⅞
CP Ltd	My 25	27	506	125	$23⅞
CP Ltd	Ag 27½	10	161	80	$23⅞
C Ti A	Jy 27½	3	6	$2⅛	$26½
C Ti A	Jy 30	3	11	100	$26½
D Pete	Ap 80	1	77	$20½	$96¼
D Pete	Ap 90	9	49	$13	$96¼
D Pete	Ap 110	10	294	$4⅜	$96¼
D Pete	Jy 75	2	44	$29	$96¼
D Pete	Jy 85	3	39	$22¼	$96¼
D Pete	Jy 100	12	98	$12½	$96¼
D Pete	Oc 100	1	51	$17	$96¼
D Pete	Oc 110	14	52	$13½	$96¼
Gulf C	My 35	5	60	$3¾	$37
Gulf C	Ag 32½	9	30	$6½	$37
Gnstar	Ap 40	5	105	90	$37
Husky	Ap 35	1	3	$10½	$45
Husky	Ap 45	7	202	$2⅝	$45
Husky	Jy 40	1	20	$6½	$45
IOil A	Fb 20	14	202	$5½	$25½
IOil A	Fb 22½	30	364	$3	$25½
IOil A	My 25	15	669	190	$25½
IOil A	My 27½	3	407	95	$25½
IOil A	Ag 27½	1	143	135	$25½
IPipe A	Fb 17½	10	198	50	$18
IPipe A	My 17½	20	119	75	$18
Labat A	Jy 22½	2	58	120	$21
MB Ltd	Fb 20	6	255	$3⅜	$23⅜
MB Ltd	My 25	14	841	80	$23⅜
MB Ltd	Ag 20	3	95	$4¾	$23⅜
Moore	My 35	2	102	$2	$34⅝
Inco	Fb 17½	41	206	$3⅞	$21¼
Inco	Fb 20	36	1097	125	$21¼
Inco	Fb 22½	75	911	15	$21¼
Inco	My 17½	2	270	$4½	$21¼
Inco	My 20	26	704	$2⅜	$21¼
Inco	My 22½	34	899	110	$21¼
Inco	Ag 17½	3	462	$5	$21¼
Inco	Ag 20	12	362	$3½	$21¼
Inco	Ag 22½	23	278	180	$21¼
Norcn	Fb 15	8	628	$2¼	$17¼
Norcn	Fb 17½	32	3962	30	$17¼
Norcn	Fb 20	15	2352	5	$17¼
Norcn	My 15	3	387	$2⅞	$17¼
Norcn	My 17½	132	2008	130	$17¼
Norcn	My 20	58	1667	55	$17¼
Norcn	Ag 17½	27	863	$2	$17¼
Norcn	Ag 20	46	660	100	$17¼
Noran A	Fb 27½	10	13	$12¾	$40⅜
Noran A	Fb 35	5	82	$6¼	$40⅜
Noran A	Fb 40	25	168	140	$40⅜
Noran A	My 32½	2	57	$8¼	$40⅜
Noran A	My 40	5	335	$3⅝	$40⅜
Noran A	My 45	5	98	125	$40⅜
Noran A	Ag 40	11	144	$5	$40⅜
Nor Tel	Ap 35	5	36	$8¼	$43
Nor Tel	Ap 40	3	121	$3½	$43
Nor Tel	Jy 40	1	30	$4⅜	$43
Nor Tel	Oc 40	5	5	$5	$43
Pac P	My 45	3	14	$19⅞	$65
Roy Bk	Ap 35	1	275	$6⅝	$40⅜
Roy Bk	Ap 40	5	149	$2⅝	$40⅜
Roy Bk	Ap 45	3	3	75	$40⅜
Roy Bk	Jy 40	1	199	$4⅛	$40⅜
Roy Bk	Jy 45	5	5	175	$40⅜
Roy Bk	Oc 40	2	8	$5	$40⅜
Roy Bk	Oc 45	3	3	$2	$40⅜
Shell C	Fb 15	5	245	140	$16⅜
Shell C	My 17½	3	242	75	$16⅜
Stlco A	Fb 27½	3	368	150	$29
Stlco A	My 27½	1	315	$2½	$29
Stlco A	My 30	34	292	120	$29
Stlco A	Ag 25	1	40	$5	$29
Stlco A	Ag 30	7	122	175	$29
Total P	Ap 17½	1	236	$2½	$18½
Total P	Ap 17½p	1	14	75	$18½
Total P	Ap 20	7	794	115	$18½
Total P	Jy 17½	8	45	$3	$18½
Total P	Jy 20	11	381	$2	$18½
Total P	Oc 17½	5	12	$4⅛	$18½
Total P	Oc 20	9	43	$3	$18½
TrC PL	Fb 17½	15	273	85	$18¼
TrC PL	Ag 20	31	96	75	$18¼
Segrm	Ap 32½	25	91	$2	$33⅜
Segrm	Ap 35	1	86	100	$33⅜
Segrm	Jy 32½	8	23	$2⅝	$33⅜

Currency controls finds no friends

TORONTO (CP) — Canada does not need a currency controls program and it is unlikely that one is forthcoming, the president of the Investment Dealers Association of Canada said Friday.

Andrew Kniewasser said in an interview the economic outlook is better in Canada now than it has been in years, "and if it wasn't, control would not be the answer."

His opinion was supported by Laurent Thibault, chief economist with the Canadian Manufacturers' Association, who also was surprised at rumors that federal controls may be in the offing as one way of correcting Canada's current account deficit.

Despite a denial by the federal government, the rumors have been persisting. One tax specialist said currency controls are almost a certainty after the next federal election.

Neither Kniewasser nor Thibault thought the rumored controls, which would stem the flow of money out of Canada, would spark a move to outside investment now.

Kniewasser said the investment community is feeling better about opportunities in Canada than it has for a long time.

"We're not headed for controls," he said. "We're headed for a lower rate of inflation and a stronger dollar.

"Our dollar should be about 85 cents. We expect before long we will be taking steps to keep it from going up past 85 cents.

"Controls never work. They only serve to compound the issue of getting at the fundamental problem—and that is of increasing productivity."

Thibault also said controls would not be the answer.

"Why controls now? That is something that is done only when the country is desperate.

"Manufacturing has rebounded in the last 12 to 18 months and employment is up smartly.

"There is a strange kind of psychology permeating the financial community these days."

Tax counsellor David Ward said earlier in the week that the controls are bound to come and would not be welcomed by anyone.

"They will saddle us with yet another round of government legislation, will spawn a whole new breed of investigators and will take away from all of us some of the freedom of choice which we have been accustomed to believe is ours as a right."

However, Mike Kelly, a senior federal finance department officials, said a currency controls program would likely to unworkable and could create a huge bureaucracy.

He said it would be difficult to find an official in the department who would recommend such a program to Finance Minister Jean Chretien as a means of correcting the more than $4-billion deficit in Canada's balance of payments.

Chretien has denied such a plan exists, but the rumors have contributed to a decline in the value of the dollar.

CanCel earnings take deep dive

VANCOUVER (CP) — Canadian Cellulose Co. Ltd. reported Friday net earnings of $6.8 million or 55 cents a share in 1978, compared with $17.3 million or $1.41 a share the previous year.

Sales rose to $175.5 million from $161.1 million in 1977.

CanCel reported earnings of $5 million or 41 cents a share for the fourth quarter of 1978, compared with $3.3 million or 27 cents a share for the corresponding 1977 period. Sales were $46.5 million, compared with $41.6 million in the fourth quarter of 1977.

The B.C. Resources Investment Corp. owns 82% of the common shares of CanCel.

Donald Watson, president and chief executive officer, said in a news release the company's performance was affected by abnormally low prices for pulp and high operating and start-up costs of a $135 million kraft pulp project at Prince Rupert.

There was also a major fire at the Castlegar lumber operations and a severe early winter flood in northwest B.C. that disrupted operations for about a month, Watson said.

He said all the company's wood fibre conversion facilities were in full operation at the end of the year.

It's no stampede

NEW YORK (AP) — Several U.S. banks lowered their prime lending rates from 11¾ per cent to 11½ percent Friday, but most major banks have refused to join in the first prime rate reduction in more than two years.

First Pennsylvania Bank was the largest to reduce its rate Friday, following the lead set earlier in the week by Chase Manhattan Bank.

Analysts said the prime rate—the rate charged by banks to their most creditworthy corporate borrowers—probably will vary among banks until the Federal Reserve Board takes some action to loosen or tighten credit policies.

The prime rate does not directly affect consumer loan rates, but is widely followed as a possible sign of the direction of short-term rates.

Chase and First Pennsylvania are so far the only banks in the top 20 to change the rate. Both indicated the move did not necessarily foreshadow a widespread decline in interest rates, which are at near-record levels.

The prime has been rising constantly for almost two years, and some analysts think it will still rise above the 12 per cent record set during the 1974 recession.

Mortgage rate cut again

TORONTO (CP) — Canada Permanent Mortgage Corp. of Toronto has reduced its mortgage rates for the second time in two weeks.

The latest round of reductions brings its rate for key five-year conventional mortgages to 11 per cent.

On Jan. 18, Canada Permanent reduced its rates, bringing them essentially back to the level of the market, with the key five-year rate at 11¼ per cent.

Bay sets new style

TORONTO (CP) — Hudson's Bay Co. announced major organizational changes Friday to accommodate its recent acquisitions of Simpsons Ltd. and Zeller's Ltd. of Montreal.

In making the announcement, Donald McGiverin, president, said the changes give meaning to the company's previously stated intention to "operate Simpsons and Zeller's as separate organizations, each under its own name and management."

Under the new setup, the company's merchandising activities will be carried on in three groups: The Bay, headed by President Wally Evans; Simpsons, with Allan Burton as chairman; and Zeller's, headed by chairman Joseph Segal.

McGiverin also announced creation of a corporate group within the expanded company to co-ordinate all activities of the firm, to be headed by himself as president and chief executive officer.

Hudson's Bay acquired control of Simpsons last Dec. 27 and took over Zeller's last fall.

Charter fare war erupts

By THE CANADIAN PRESS

A price war broke out in the last week among charter airlines on North Atlantic routes that will mean cheaper fares for holiday travellers.

The war began last week when Suntours Ltd. of Toronto cut fares for this year between Toronto and London, upsetting a 1979 charter program to Britain for most carriers.

Suntour's new fares were $60 to $75 less than those offered by most others, including Wardair International Ltd. of Edmonton and CP Air.

They also were $80 less than the charter class fares offered by Air Canada and British Airways on scheduled flights.

Responding to the Suntours action, Wardair reduced charter prices an average of $20 to a range of $319 to $419. Suntours' range is $269 in the off season to $379 in the peak season.

Air Canada and British Airways followed by reducing charter class fares by $40 in the peak season to $410.

For its part, CP Air slashed its fares to match those of Suntours to most destinations.

Charter prices for Laker Airways of Britain range from $310 to $410.

Adding to the confusion of the price war, the Canadian Transport Commission has started an investigation to determine if airlines are selling tickets for less than the cost of providing the seats in contravention of regulations.

The fact that more seats are available on airlines this year has helped spawn the price war. Capacity on North Atlantic routes is up by 40 per cent, which means 40,000 to 50,000 seats have been added this year.

Dividends

Bethlehem Copper Corp., class A, 15 cents; class B, 15 cents; both payable March 16, record March 1.

Canada Cement Lafarge Ltd., class A, 15 cents; class B, 15 cents; both payable Feb. 28, record Feb. 16; 6¼ per cent pfd., 32.5 cents, March 20, record Feb. 20.

Canadian Utilities Ltd., 24.5 cents, March 1, record Feb. 12; 4¼ per cent pfd., $1.0625; five per cent pfd., $1.25; both payable May 15, record April 23; six per cent pfd., $1.50; 7.30 per cent 2nd pfd. C, 45.625 cents; both payable May 1, record April 10; 10¼ per cent pfd. A, 64.0625 cents, April 1, record March 9; 9.24 per cent 57.75 cents, April 25, record April 3.

Lawson and Jones Ltd., class B, $7.50, semi-annual, an increase of $2.50; class C, 60 cents, semi-annual; class D, $7.50, semi-annual, an increase of $2.50; all payable March 30, record March 9.

M. Loeb Ltd., pfd., 71.875 cents, March 15, record March 1.

Monarch Investments Ltd., 3.5 cents, March 30, record March 16.

Rank Organization Ltd., approx. 17.6 cents, Canadian funds, April 5, record Feb. 19.

Revelstoke Cos. Ltd., six per cent pfd., 30 cents, March 1, record Feb. 16.

UAP Inc., class A, 26 cents, March 15, record March 1.

SAVE SIDNEY ISLAND!

Development now threatens Sidney Island. It remains the last undeveloped and uninhabited gem of the larger Gulf Islands. A recent Islands Trust report states that "the public acquisition of Sidney Island is of great importance to the preservation and protection of the Gulf Islands Trust Area and would be of significant benefit to the people of B.C." The Sidney Island Committee continues its campaign to convince the government to purchase the entire island. A public trust fund has now been established for B.C. residents to demonstrate their concern.

You are asked to help. Please care enough to respond — NOW! Please check your involvement and forward to:

Sidney Island Committee
P.O. Box 6007, Station C
Victoria, B.C. V8P 5L4

☐ I support the government purchase of Sidney Island for the present and future citizens of British Columbia.
☐ I am writing my M.L.A. or Premier Bennett on this urgent matter.
☐ I enclose my personal donation to the SAVE SIDNEY ISLAND FUND. (Donations of $5 or more are tax deductible and a receipt will be issued).

Name .....
Address .....
.....

Colony MOTOR INN
THE SENSATIONAL
"DOUBLE TROUBLE"
FROM 8:30
THE NEW LOUNGE

Barry's
LICENSED FAMILY STEAKHOUSE
BARRY BURGER 50¢
DELUXE 95¢ CHEESEBURGER $1.15
also CHAR-BROILED STEAK DINNERS
RED LION
INN, 3366 Douglas St.

CULTURED
PEARLS
Largest selection in Victoria. Uniform and graduated strands and fine Kt gold set pearl jewellery.
ALSO
a fine selection of
DIAMONDS
and
BULOVA WATCHES
2-4
KURT WEISS
JEWELLERY
Specializing in Pearls
& Fine Jewellery for 38 Years
770 Fort St. 383-9611

11¼% NO FEE
RRSP
ONE YEAR GUARANTEED CERTIFICATE
We welcome minimum investments of $500. Interest rates may be negotiated on investments of $100,000 or more.
Anyone can invest. Your existing RRSP should be transferred now.
Offered by
First Investors Corporation Ltd.
Associated Investors of Canada Ltd.
Members of the
PRINCIPAL GROUP OF COMPANIES
1821 Fort Street 598-4524
2033 Oak Bay Ave. 598-3341
Nanaimo, B.C. 754-3421
Hours: 9 a.m.-9 p.m. daily Saturday 9 a.m.-3 p.m.

LINDAL CEDAR HOMES
— NO-PAY PLANS
— NO-PAY THERMALS

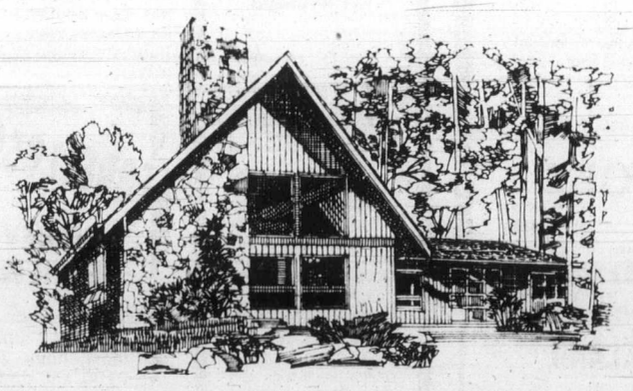

Bring in your sketches and we'll help you design and cost just the Lindal Cedar Home you've always dreamed of. Nothing to pay . . . No obligation. Proceed with your house and you'll save thousands of dollars with Lindal's No-Pay Plans and No-Pay Thermal Windows (house package must be over $20,000 — Order to be placed in Feb. 79, delivery by April 30, 1979.)

Visit either display soon! or send $2 for the Lindal Planbook and Designer Guide featuring 60 original Lindal Plans — each one flexible enough to change with your particular needs.

NOW IN 2 LOCATIONS TO SERVE YOU BETTER:
— 3345 Trans Canada Highway Cobble Hill. Tel. 743-5547
and our new display at
— 4863 Island Highway, N. Courtenay, B.C. Tel. 338-5848

Bringing nature (and energy savings) home
LINDAL CEDAR HOMES
Independently Distributed By
BAYCEDAR HOLDINGS LTD.
Mail to office above nearest your building site.
Enclosed is $2 for Planbook and design guide
Name
Address
City Prov.
Postal Code Phone
Location of bldg. site

Dome back to Yarrows for more

Dome Petroleum's newest drill ship *Dalmahoy* will undergo an $8 million refit and conversion at Esquimalt this spring before being put to work on the company's drilling program in the Beaufort Sea.

The ship to be renamed *Canmar Explorer IV* will be ready for this year's drilling season in the company's offshore search for gas and oil in the far north.

The refitting will be done at the Victoria division of Burrard Yarrows Corporation and is expected to guarantee 350 jobs for a three month period at the shipyard.

The conversion work is expected to be similar to that done by Yarrows in 1976 to the drill ship *Havdrill* which brought a contract to the Esquimalt yard of more than $5 million.

Also completed for Dome by Yarrows that year was one of three small but powerful ice-strengthened support ships which the company uses in the Beaufort.

Gordon Harrison, president of Canadian Marine Drilling Ltd., a Dome subsidiary, said the ship, purchased in Singapore, will allow Dome to conduct tests on wells without interrupting drilling schedules.

He also said work was continuing on Dome's $25-million icebreaker, designed to replace the *John A. Macdonald* which has been on loan from the federal government for a year.

□

The Colombian freighter *Manuel Mejia* will arrive here early today to discharge a container cargo and lumber. The ship is expected to sail Wednesday for Vancouver.

The Yugoslav cargo ship *Velenge* will arrive at Ogden Point early Monday to take on wood pulp destined for Mediterranian ports.

□

The Port of Vancouver handled a record 45.2 million metric tonnes of cargo in 1978, with all major commodities contributing to a 5.7-per-cent rise in shipments.

Port officials attributed the increase, from 42.7 million metric tonnes in 1977, to relatively stable labor conditions in the port and in related industries.

The largest single tonnages were accounted for by coal shipments of 14.4 million tonnes, up from 12.5 million tonnes a year earlier. The increase came despite a continuing recession in the steel industry and was attributed in part to sales to new customers.

MARINE NEWS

By JIM BRAHAN
Colonist Marine Reporter

Grain shipments rose last year by 2.8 per cent to 7.8 million tonnes from 7.5 million tonnes in 1977. The total was a new record for the port in spite of difficulties encountered last year in the over-all movement of grain.

Lumber shipments levelled off from the totals of the previous two years in 1978 totalling 2.28 million-tonnes, down from 2.31 million tonnes in 1977.

Pulp shipments through the port rose to 1.2 million tonnes last year from 900,000 tonnes in 1977.

Shipments of imports showed a mixed pattern, with tonnages of phosphate rock up to 756,000 tonnes in 1978 from the previous year's 679,000 tonnes, while iron and steel products dropped to 139,000 tonnes from 175,000 tonnes.

Port officials attributed the decline in iron and steel shipments to below-normal activity in construction. from 105,000 tonnes in 1977.

General cargo imports were down over 20 per cent to 1.0 million tonnes from 5.12 million tonnes reflecting in part the lower value of the Canadian dollar, which discourages imports, and import quotas set by government.

The number of containers handled in the port declined marginally. In 1978, the equivalent of 113,016 twenty-foot units moved through the port, compared with 119,516 units in 1977.

□

The 1979 International Marine Transit Association conference will be held at Halifax from Sept. 6 - 9. Conference host will be IMTA president Rupert Tingley.

Tingley was elected to the post at a meeting of international ferry operators and delegates from industry last fall in Seattle.

The association provides a forum for the exchange of information on waterborne transit services through its international network of members.

Nearly 1 billion people travel each year via marine craft -- 200 million in Hong Kong alone. The industry is highly advanced in Europe and the Far East and includes more than 250 organizations in North America, Tingley said.

He is vice-president and general manager of CN Marine and is a member of Transport Canada's Marine Transportation Research and Development Advisory Board.

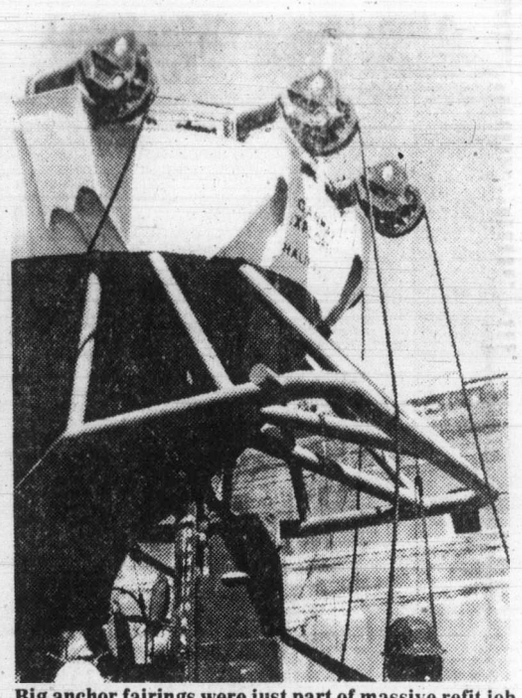

Big anchor fairings were just part of massive refit job at Esquimalt shipyard.

Air fares dip

CANBERRA, Australia (AP) — The Australian transport ministry has announced lower air fares between Melbourne and the United States. The off-peak advance Melbourne-San Francisco fare will be $523. This is about $102 less than the lowest existing fare. The new fare applies to Australia's Qantas Airways and to Pan American World Airways.

BEACH DRIVE
$57,500
Large 2-bedroom, 1½ bathroom condominium located in a most desired area of Oak Bay. This quality, adult-oriented building offers an excellent retirement opportunity to those who desire security and privacy, yet the convenience to most amenities. View anytime with
GARY BRIDGE
388-6454
595-6968
REALSPAN PROPERTIES LTD.
846 BROUGHTON 2-5

Pat Bay Highway to Mt. Newton Road. Turn right on Saanich Road. Then right to Wallace Drive. Follow the signs to
7974 WALLACE DRIVE
SATURDAY — 2 TO 4:30
YOU MUST SEE THIS SUPERB RESIDENCE
OPEN HOUSE
YOUR GAIN: Owners are leaving for England. If you have been looking for a home for your family that has approximately everthing you want, then
DO NOT MISS THIS ONE: ⅓ of an acre. Five bedrooms, three washrooms, sauna room with shower. Utility and sewing room. Large living room with floor-to-ceiling fireplace. Guest-size dining room. Beautiful bright kitchen with lots of cupboards and counter space. Wall-to-wall carpeting through the whole house. Spacious two-car garage. Large sundeck. Maximum sun exposure. Come and compare. Lots to offer for $76,500.
SUNRISE REALTY 595-3341
YOUR HOST: W. G. MOORE 595-3341
2-2

ROYAL TRUST
FOR SALE Royal Trust
3400 Douglas St. 384-8001
4082 Shelbourne St. 477-0191
OPEN HOUSES

1000 CAROLWOOD
SAT. & SUN. 1:30-4:00 p.m.
Broadmead jr. executive — under $100,000 — Beautiful 3-level split. 3 bedrooms, 4-pc. ensuite. Must be seen to be appreciated.
DICK SILVERBERG
477-0191 656-4103

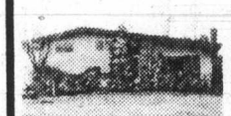

1723 GARNET
FRI. & SUN. 2:00-4:00 p.m.
Gordon Head. $68,500. 3-bedroom charmer that is tastefully decorated — beautifully maintained. A newly finished rec. room, secluded patio facing south and nicely landscaped yard make this a real winner.
JOAN FRASER
477-0191 479-6663

8045 LOCHSIDE DR.
SAT. 2:00-4:00 p.m.
Excellent seaview — exceptionally built home with both levels completely finished. My pleasure to show you. MLS $89,000
BERNEIDA TAYLOR
477-0191 382-9485

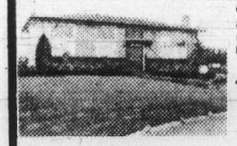

1667 BISLEY PLACE
SAT. & SUN. 2:00-4:00 p.m.
Gordon Head beauty — here's your best value at $76,900. 3-4 bedrooms, 2½ baths, family room, 2 fireplaces and more. Close to schools. Immediate possession.
RUTH CROSLAND
477-0191 595-5677
MABLE BAKER
477-0191 477-6125

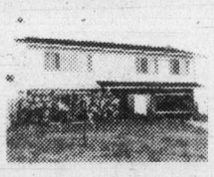

1673 SAN JUAN AVE.
FRI. & SAT. 1:30-4:00 p.m.
Gordon Head. Mother-in-law suite on ground floor. Excellent condition throughout. Lovely back yard. 3 and 1 bedrooms, 2 fireplaces. Good storage facilities.
CHUCK LOVEDAY
477-0191 721-3051

930 KENTWOOD
SAT. & SUN. 1:30-4:30
West Coast contemporary in functional design ideal for family living or entertaining. Built by a renowned builder for his own home. It has many unique custom features for your private enjoyment. Spacious post and beam construction. 4 bedrooms, 3 full baths. Nicely situated on a large, sunny lot enhanced by beautiful shrubs and secluded areas. MLS. $154,900.
CHES HAYS
721-3727 384-8001

SAT. 1:30-4:30
4683 DEERWOOD TERRACE
Broadmead — fantastic sea and mountain views. Bright and sunny 4-bedroom home. 3 full bathrooms, 3 fireplaces, large, level lot. 2-car enclosed garage. Unusual large rec. room. A real beauty. Come and see it!
DAR GARSIDE 384-8001

NEW LISTING
Well built bungalow on large lot, over one third acre, quiet area of Sidney. Three bedrooms on the main, large rooms, two fireplaces, extra large rec. room, two bathrooms. Landscaped. Listed $67,500.
BB BILL MOSHER
652-2868 656-5584
BLOCK BROS. REALTY LTD. 2-3

"FAIRFIELD"
$57,500
209 LINDEN AVE.

OPEN TO VIEW SAT. 2-4 P.M.
Enjoy gracious living in this lovely 2 bedroom home situated 2 blocks from Beacon Hill Park and the sea. Spotless inside and out. Basement features rec room with 2nd fireplace.
YOUR HOSTESS LINDA K 479-8565
The Permanent 477-0141

open house

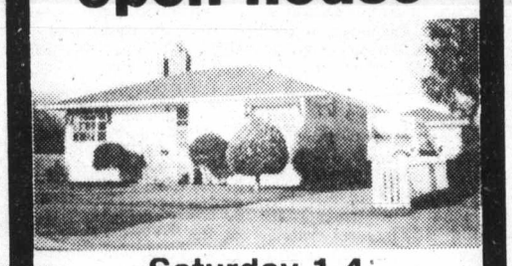

Saturday 1-4
1932 Leighton
oak bay rec centre
is only around the corner, so is Foul Bay Shopping Centre. Picture yourself in this 2-bedroom no-step home, living room with fireplace and family room, dining room off kitchen. Everything is spotless and it will be our pleasure to show it to you. MLS.
SEASPRAY PROPERTIES LTD./ REALTORS
MAIA and PETER PRIMGAARD
595-3151 or 386-3124
2-3

SAANICH PENINSULA
OPEN HOUSE
TOP YOUR LIST
SAT. and SUN. 1-4
1. 1868 JEFFREE (off E. Saanich Rd.)
4 bedrooms, three 4-pce. baths, 2 fresh air heatilator fireplaces, huge rec. room, double garage. $89,700
2. 8084 MAHON PL. (off Jeffree)
3 bedrooms, one 4-pce. bath plus two 2-pce. baths, 2 fireplaces, large finished rec. room, double garage and workshop. $79,900
3. 1885 MAHON PL. (off Jeffree)
3 bedrooms, 1½ baths, full high basement, attractive ground floor foyer, fully fenced backyard. Loads of extra parking. $63,900
4. 920 BRADLEY DYNE (off W. Saanich and Ardmore)
.96 acres assures privacy and seclusion. Delightfully homey. 2 bedrooms (plus extra on lower level), red carpet treatment to well designed rec. room, 18x22 dining room, possible in-law suite. $87,000
WALLY PETERSON 477-7766
ADELINE NICHOL 477-8562
388-7557
CAPITAL CITY REALTY LTD.
2-3

INVESTMENT OPPORTUNITY
- 14 townhouse units
- 5% CCA plus early construction write-offs
- Adjacent to park and beach
- $455,000 financing available on asking price of $550,000

Century 21 WESTERN HOMES 1037 Cloverdale 386-3494
Call Owner's Agent:
BILL PETTINGER
386-3494
24 hrs.
2-4

CADBORO BAY
Water/Bay/Mountain Views
3870 CADBORO BAY ROAD
OPEN HOUSE
SAT. 11-1:30, SUN. 1-4
Excellent location, prime panoramic views of Cadboro Bay waters and mountains — on a large lot this rancher offers you a comfortable 2400 sq. ft. of finished living area. Close to the beach, village and university. Full basement, 4 bedrooms, separate dining room, 2 fireplaces, double carport, extra large sundeck. 4, 3, 2-pce. baths. Level lot with well-landscaped grounds. Priced at $86,900, well below replacement cost.
MANUEL LOPEZ 384-9150
CENTURY 21 Suburban Realty 478-8316
2-3

An Address You'll Be Proud of
At a Price You Can Afford!
TOD HOUSE
in Oak Bay
2323 HAMIOTA
A steel and concrete building offering large delightfully proportioned suites all with 2 complete bathrooms and internal fully equipped laundries. Fireplaces. Sea, stores and recreation within easy walking distance.
ONLY 3 LEFT
PRICES FROM $69,000
OPEN TUES.-SAT. 1:30 to 4:00
H. Blake in Attendance — Call 598-3321
JACK MEARS OAK BAY REALTY LTD.
1-27

SOUTH OAK BAY
SUPERB SEA VIEWS
40 KING GEORGE TERRACE
OPEN HOUSE SAT. 2-4
Breathtaking sea and mountain views. A versatile 4-bedroom home with an optional fully self-contained suite. Panoramic views from the living room, dining room, kitchen and the large master bedroom. 3 bathrooms. Full view sundeck off living room, kitchen and master suite. Open beam and cedar decor. MLS.
Now offered at $129,000.
TED WALFORD
Residence 598-1420
Office 477-1841
BLOCK BROS. REALTY LTD. 2-3

BEAUTIFUL ROCKLAND

$110,000
Your chance to acquire a lovely property at a moderate price in this delightful prestige area. Extremely attractive 3-bedroom rancher with natural cedar siding and heavy shake roof on a beautifully landscaped corner lot with driveway to big double garage off quiet cul-de-sac. Inviting living room with white brick fireplace, separate dining room, cheery knotty pine kitchen with laundry room and cosy family room opening to very secluded back garden and patio. Hot water heating. For appointment to view please call
JOHN PLATT
383-2700 386-7521
BICO
BOORMAN INVESTMENT CO. LTD.
612 FORT ST. V8W 1G5
1-20

Dreaming of Retiring?
Don't wait. Pamper yourself to a NEW very luxurious 2 bedroom, 2 bathroom, 1429 sq. ft. condominium. Choice of carpeting, wall finishing, light fixtures — the works. Consider spending the "best of your years" in comfort, security with relaxation of mountain views and water glimpses from the top floor suite listed at 2930 Cook St. Arrange a private viewing with me and a leisurely TOUR OF SPENCER CASTLE and gardens.
PAULETTE TURCHYNIAK
386-3231 383-3845
BB BLOCK BROS. REALTY LTD.
2-3

GRACIOUS COUNTRY LIVING
Can be yours in this custom, ranch style home set on a delightful 2 acres. 4 bedrooms, 3 baths. 26'x36' heated insulated workshop. Room for a pool, horse and pets. This dream can be yours for $89,900. MLS 38040
LES ADAIR-WILLIAMS
477-0191 383-9950
ROYAL TRUST
2-3

OPEN
SUNDAY 1-4 P.M.
721 ROBLEDA

Olympic Mountains view, location near Government House. Quality spacious 2 or 3-bedroom home with guest suite, Olympic Mountains view, having own private entrance, southern exposure. Living room is entertainment-size with fireplace. Separate dining room, enclosed sun porch facing secluded garden. Large utility room off bright, modern kitchen overlooking rose garden. Priced right at $115,000.
for prior viewing please call
MILDRED STAPELLS
or
JIM PARK
384-8075
pager 506 or 493
Pemberton, Holmes Ltd
1000 Government St.
384-8124
2-3

FORECLOSURE
SIDNEY SEAVIEWS
Quality 2-storey family home with 2100 sq. ft. finished, 3 years old. Features 4 bedrooms, spacious living room, dining room, 2 bathrooms, carport, easy care property. Only a stone's throw from the ocean. Offers on $63,000.
FOR APPOINTMENT PLEASE CALL
JIM PARK
384-8075
Pager 493
1000 Government St.
384-8124
2-3

Synthetic gas would head for U.S.

CALGARY (CP) — Construction of Canada's first synthetic natural gas plant has been proposed by Alberta Energy Co. Ltd. to produce fuel for export to the United States.

Plans for the $162-million plant, which would be located northeast of Fort Saskatchewan near Bruderheim, were considered at an Energy Resources Conservation Board hearing Thursday.

Alberta Energy is seeking an industrial development permit for the plant and an export permit to allow the plant's entire production of synthetic natural gas (SNG)—about 52.9 billion cubic feet a year over 20 years—to be sold to Texas Gas Transmission Corp. of Owensboro, Ky.

The plant would begin operation in late 1982 adjacent to a benzene petrochemical plant also planned by Alberta Energy and two partners.

The byproducts from the production of benzene, primarily naphtha, would be processed into SNG, a manufactured fuel with the same properties as natural gas obtained from Alberta gas fields.

The proposal for SNG exports, which must still be approved by the National Energy Board (NEB) and by U.S. regulatory agencies, comes at a time when Alberta petroleum companies are urging increased exports of their conventional natural gas because of inadequate Canadian markets.

Alberta Energy officials indicated that export of SNG to Texas Gas might be accompanied by even larger exports of natural gas.

Nick Lashuk, an Alberta Energy vice-president, testified at the conservation board hearing that Alberta Energy and Texas Gas are seeking ways to reduce the impact of the high-priced SNG on U.S. customers by coupling the exports with shipments of lower-priced Canadian natural gas.

But Lashuk said the NEB is unlikely to approve sufficient exports to cover increasing U.S. demands for fuel.

"Texas Gas has analysed the situation and is convinced it will be unable to buy Canadian natural gas in sufficient amounts to satisfy their demands."

Alberta Energy maintains that because SNG carries a higher price than natural gas, there will be no demand for it in Alberta.

Advertising helps good things happen.

TRAFALGAR
FROM 8:30 NIGHTLY
IN THE
TOWER LOUNGE
RED LION
MOTOR INN 1-22

OPEN SAT/SUN. 1:30-4:30

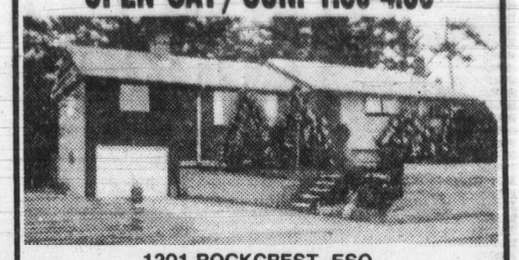

1201 ROCKCREST, ESQ.
1614 square feet plus 504 finished down. Quality built home offering 4 bedrooms, spacious living room, dining room, and family room on main. 1½ baths, rec. room.
$76,500 EXCLUSIVE
CATHY ATKINS 479-1667
J. H. WHITTOME & CO. LTD.
2-3

OPEN HOUSES
SAT. and SUN. 1-4:30
BEAUTIFUL LAKEHILL
MORRIS and LUCAS and NORTH END OF BORDEN

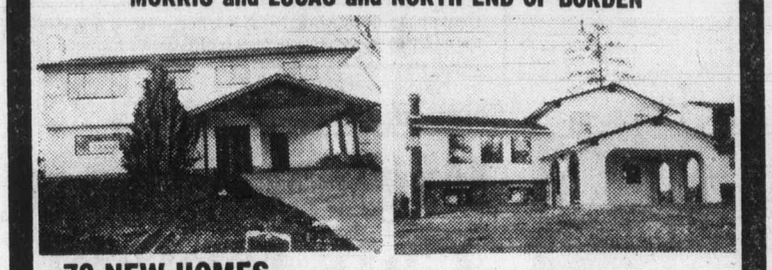

70 NEW HOMES, some completed and others under construction, a large variety of plans, from conventional to ultra modern. Interesting location with trees, views and quiet cul-de-sacs. PROBABLY some of the best values obtainable from $64,700.
MORRIS LUND 479-6688 COLIN MUNRO 652-3383
VICTORIA REALTY LTD. 386-3585 anytime

SOUTH OAK BAY

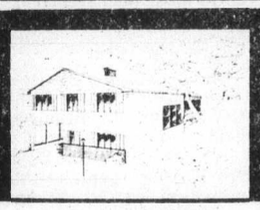

OPEN HOUSE

2464 HAZEL
SAT. & SUN. 2-4 P.M.

Come see this 10-year-old, 3-bedroom home on one of the quietest streets in Oak Bay. Features include 2 fireplaces, sundecks, and a conservatory, all situated on a nicely treed lot. At $81,500, this 2100 sq. ft. home is an exceptional value, so if you are seriously looking, don't pass this one by.

DON MARSDEN 386-6164 PETER VINCENT
388-6578 CASTLE PROPERTIES 382-7810
2-3

Don't be quick to judge, I am not a drive-by

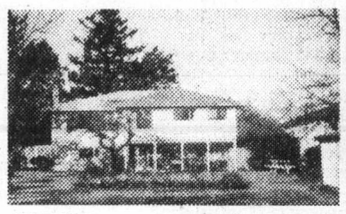

REAR VIEW

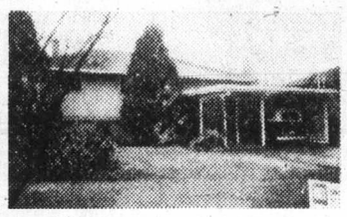

FRONT VIEW

OPEN HOUSE SAT. 2-4 P.M.
4463 TYNDALL

My real quality unfolds as you enter this home as I am not a standard floor plan. This family oriented home is located in Gordon Head on a ½ acre lot (75'x237'). Enjoy your country garden setting from your living room, dining room and kitchen, (designed with Mom in mind), roses, vegetable garden and your own orchard for your enjoyment. This home has 1,396 square feet on main and 1,188 square feet down, providing lots of living area. This includes 4 bedrooms and den with fireplace. **Price reduction $85,000.**

GORDON HEAD
FIRST TIME ON MARKET—NEW LISTING
This custom built 4-bedroom is situated on an 80'x148' lot in Gordon Head. This family home is complete with games room, family room, family sized backyard, garden, all within 700' of the beach. And the park at your doorstep. $93,500.

BB GARY DAVIS
BLOCK BROS. REALTY LTD.
Res. 477-8841
Off. 477-1841
2-3

EVERYTHING YOU WANT WITH SEAVIEWS
OPEN HOUSE SAT. and SUN. 1:00-3:00 P.M.

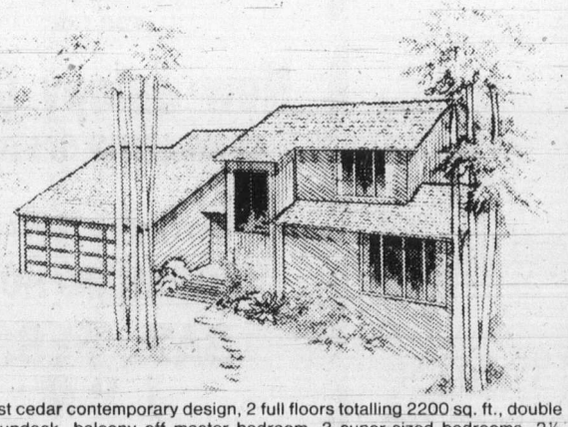

West Coast cedar contemporary design, 2 full floors totalling 2200 sq. ft., double garage, sundeck, balcony off master bedroom, 3 super-sized bedrooms, 2½ baths, utility room, family room (big), dining room (big), living room (really big) with fireplace, kitchen (super big) with solid teak basket weave cabinets. "It's a Dream." I could list features on and on right down from the shake roof but call me for details. I'm sure you will be impressed. $93,000.

1021 PEARL CRESCENT (OFF LLANFAIR)
BRENTWOOD BAY

CALL
RES. 652-3817
REID TOPP
388-6275 pager #619
GARDNER REALTY LTD.
BUS. 385-7721
2-3

Announcing
DUNSMUIR PROPERTIES LTD.
23 BURNSIDE ROAD WEST, VICTORIA, V9A 627
388-7868
A Name To Remember . . .
A new company of experienced Real Estate personnel to handle all your Real Estate needs.
● RESIDENTIAL ● COMMERCIAL ● LOTS AND ACREAGE ●
● MORTGAGES ● APPRAISALS ●

ONE OF THE LAST 10% CCA NOT ARP
5700' COMMERCIAL and 39 APARTMENTS
Brand new building within 2-mile circle on feeder route to the Island Hwy. Complete shopping facilities and number 1 bus service. Ground floor commercial leased at $9.00 per square foot. Triple net. Large 1st. mortgage at 10¼%, 20-year term-30-year amortization. Owner will carry back a second at competitive rates. 95% occupancy guaranteed for 1st year. Showing positive cash flow under full management, and leasing. Asking price: $1,690,000.
Call
EVAN WILLIAMS
388-5464 Pager 745

EXECUTIVE HOME
5-YR. HUDAC WARRANTY
A unique 3-bedroom full basement home. Over 1450 square feet and 2-4 piece baths on main. Large living room with heat-a-lator. Floor-to-ceiling stone fireplace. Separate dining room. Large carpeted kitchen with eating area. AM/FM intercom. Wooden thermopane windows and doors. Automatic double garage door and lots of other features. $89,900
Call
BING RICHARDS
385-3806

SHAWNIGAN LAKE WATERFRONT
2-storey year-round home on the lake. Modern conveniences. Also includes very good catwalk and docking ramp.
$75,000
Also next door, vacant lot. Build for this summer.
$36,900
Call
BING RICHARDS
385-3806

FRESHWATER LAKE
Only 15 minutes from Victoria on paved road. Offers complete seclusion. Can be subdivided into 10-acre parcels. Many good building sites and plenty of well water available. New golf course within 5 miles. Close to Peddar Bay and Beacher Bay world famous salmon fishing grounds. Price $325,000, with good financing available. Also adjacent to property is 5 & 10 acre lots with fantastic views of the Straits and mountains in Canada and Washington State. Asking price on the lots is $49,000 each or $54,000 with proven well.
Call
Allan Klenman
656-4242

SEA VIEW
Two legally separate homes, older and new. Both on deep lots. Ideal for friends or in-laws, or just good neighbours. More information,
Call
BING RICHARDS
385-3806

BRAND NEW SPLIT-LEVEL HOME
Almost 2,000 square feet of finished area. Fireplace in family room off kitchen. 3-piece bathroom down, 3 bedrooms with master having plumbing ensuite. Barbecue in kitchen. Excellent location close to all level of schooling. Attractively priced at $85,000.
Call
KEN PORTER
388-7868 or 656-5235

DOWNTOWN COMMERCIAL
Excellent opportunity. New 5-year lease with a 5-year option. Triple net $32,000. Asking $365,000.
BING RICHARDS
385-3806
EVAN WILLIAMS
388-5464 Pager 745

125 STE APARTMENT
This building is approximately one year old and showing a positive cash flow. No pets or children allowed and is operating at nearly 100% occupancy. Owners will guarantee 95% occupancy for 1st year. Under full management and leasing. Asking price — $2,375,000 or $19,000 per unit. There is a large first 10¼% mortgage and owners will carry a large second mortgage.
Call
Evan Williams
388-5464
Pager 745

OAK BAY SOUTH
Charming 4-bedroom colonial carefully modernized and now forced to sell by reluctant owner. Living room, den and dining-room feature panelling and fireplaces. Oak cabinet kitchen. 2 baths. Third floor library or hobby room. Spaciousness everywhere in this 3000 square foot home, easy care garden. $125,000.
Call
ALLAN KLENMAN
656-4242

WATERFRONT
10.5 acres on Saanich Inlet. 1100 feet of water frontage. Deep, clean tidal water, excellent moorage. Naturalists' paradise featuring many varieties of flora and fauna. Driveway must be constructed by purchasers. Full price: $89,900. Terms available to suit your plans.
Call
ALLAN KLENMAN
656-4242

NEW LISTING
Immaculate 3-bedroom home on fully landscaped lot. Large kitchen with eating area. 3 bedrooms, 2 bathrooms, with R.I. plumbing down. Fireplace up and in future recreation room. Quiet, cul-de-sac for your enjoyment. Well priced at $58,900. Large mortgage at attractive rate. (MLS)
Call
KEN PORTER
388-7868 or 656-5235

ONE OF A KIND
Situated on the world-famous Fan Tan Alley in the heart of Chinatown. This building can be developed into restaurant, retail, etc. Unlimited possibilities. Solid brick exterior, structurally sound. Have engineers' report. This is classed old town and not heritage. Asking price is only $140,000. Will carry large mortgage. For viewing.
Call
EVAN WILLIAMS
388-7868 or 388-5464
Pager 745

AN OPPORTUNITY . . . IF
IF you are a hard-working ethical real estate saleperson with a professional attitude. IF you would like to work in a new, spacious office with lots of parking. IF you can see the advantage of "in-house" listings in excess of $8M. IF you can see the value of attainable plateaus in our generous commission split. IF you can appreciate the advantage of available mortgage money.
THEN you should give me a call. KEN PORTER
388-7868 or (res) 656-5235
All enquiries in complete confidence.

stan cooper

Clutch shots feature openers at Duncan

Injuries, illness and the schedule have taken their toll on Victoria Cougars but they're not the only reasons the Western Hockey League club hasn't been going well of late.

Manager-coach Jack Shupe, most concerned by the 1-8-4 record the team has compiled since the Christmas break, Friday mulled over the most recent scoring statistics and admitted he isn't pleased with the performance of several key players.

"We've had team meetings and individual meetings in the last few days and there have been no answers from the players, other than that there has been a lot of injuries," Shupe said. "But there are five forwards with lots of experience in this league — four of them in their draft year — who aren't producing enough goals, considering their totals of last season."

The five in question are holdovers Geordie Robertson, George Fritz, Mike Shields, all 19, Bob Jansch, 18, and 19-year-old newcomer Randy Irving, who joined the team via a trade with New Westminster Bruins on Jan. 10.

Captain Robertson, bothered by knee injuries for most of the season, has 16 goals and 18 assists after the team's 48th game, down from the 45-58—103 point effort of last season. The slick-centre has missed 18 games, but he sat out 11 games last season in the comparable period.

In his third campaign with the club Jansch has missed only one game, but his 12 goals and 16 assists are well behind the 28-32—60 total of last season, when he made every one of the first 48 starts.

Shields has also missed only one game in the first four months and his 14-25—39 log is an improvement on the 9-7-16 point record he managed last season, when he missed 17 games in the early going.

Fritz, who has missed 12 games with various injuries, is within a point of last season's total, 15-20—35 vs. 21-15—36, but he has been playing on the top line this time around after spending his first WHL season on a checking unit.

Irving, a 32-goalgetter with the Bruins in 1977-78, has only 11 this season — two in the seven games he's played with the Cougars.

"We've been getting good goalkeeping and a great effort out of the defencemen, considering we have had three of the five injured for nearly two weeks," Shupe continued, "but it seems the rookies and Gary Lupul are doing the job up front. It has to tell you something when four rookies — Barry Pederson (22), Torrie Robertson (14), Bob Smith (14) and Brad Palmer (13) — have more goals between them than four holdovers."

Lupul is having his best season in three with the Cougars, having scored 34 goals and drawing 39 assists in 47 games. The stocky centre missed the first 16 games last season with a leg injury and had a 20-25—45 record after the 48th game.

"The schedule is in our favor for the rest of the season," Shupe continued, "and on the road we play six times in Seattle and only once more in both Portland and New Westminster. The prairie clubs are visiting us in this half and we should be able to catch New Westminster for second place. After all, we went to our last game last season before we were sure of making the playoffs."

Switching subjects, Shupe said it's still too early to tell if physiotherapist Wes Byrnell, hired in early December, has helped the injured players get back into the lineup more quickly and it may never be determined as no two injuries are identical. However the club will continue with Byrnell as Shupe doesn't hold the belief of some coaches about "playing hurt".

"It's much better to get a player back healthy than have him struggle on with an injury. And freezing the injury doesn't work very well as the shot usually wears off halfway through the game. Some injuries, such as hamstrings and pulled muscles, can sometimes be helped by playing but there's no way a player with a bad knee or shoulder can get better without rest."

★ ★ ★

AROUND THE LEAGUE...Brandon Wheat King winger **Brian Propp** is threatening to erase two major marks from the record book...with 66 goals going into this week, Propp could be the first player in WHL history to score more than 100 goals in a season...his present pace would put him at 105 goals for 72 games...and with 135 points from 44 games, the Regina product could easily surpass the 200-point plateau, topping the record of **Bernie Federko**, who had 187 with Saskatoon Blades in the 1975-76 campaign....Propp, with 261 assists and 452 points, is also within easy reach of **Kevin McCarthy's** career assist mark of 276 and **Ron Chipperfield's** career points total of 470...**Pat Ginnell's** Lethbridge Broncos are closing in on the team penalty record of 3,099 minutes set by Brandon last season...Broncos have 2,134 minutes so far which projects to 3,269 for the season...and **Derek Davis** of Edmonton Oil Kings is threatening the individual penalty mark of 511, set last season by former-Cougar **Brent Gogol** of Billings Bighorns...Davis had 318 in 45 starts...former-Cougar **Mickey Willgress** must have set a record by playing on five clubs in less than three months. The Nanaimo product played 22 games for the Cougars then was dealt to **Calgary Wranglers**, who promptly sent him to **Lethbridge**. The 19-year-old leftwinger was sent back to Calgary and then shipped to **Seattle Breakers**, who cut him free just before the Jan. 10 deadline and **New Westminster** added him to the roster.

DUNCAN — Clutch shot-making by three skips and one vice-skip highlighted the opening draw of the Pacific Coast Curling Association Consols Friday.

Bernie Sparkes of Vancouver Curling Club, Wayne Saxbee of Abbotsford and Ivan Carlisle of Port Alberni skipped their rinks to victory while vice-skip Murray Walker sparked the Steve Skillings rink of Victoria Curling Club to a 4-3 triumph over Bart Longmore of Victoria Playland.

Sparkes edged Glen Pierce of Burnaby 4-3, Saxbee downed Jim Armstrong of Richmond 7-4, and Carlisle defeated Brent Giles of Burnaby 8-4, and in each case the winning skip out-curled his opponent.

The Skillings-Longmore matchup proved different however as Longmore curled the better game but wound up losing when Walker's shooting set up a two-point 10th end.

Longmore intentionally blanked the ninth end but ran into trouble when the Skillings rink managed to plant several rocks out front, including one biting the 12-foot ring.

Walker drew behind cover fully to the four-foot. Longmore third Jim Dangerfield was unable to clear the front and Skillings counted two when Longmore missed a straight-ice double with his first rock and rolled out after removing a Skillings counter with his last rock.

Defending champion Sparkes, who is seeking to tie Garnet Campbell's record of 10 Brier appearances, had less trouble with Pearce than the score indicated.

Pearce missed a free draw for two in the third end and fell behind 3-1 in the fourth end when he missed his last shot and gave Sparkes a free draw for two.

Sparkes stole one in the fifth and went ahead 7-2 in the seventh end when he had another free draw for two points. Pearce had gambled on trying to draw behind cover and slid through the rings.

Carlisle and Saxbee were also aided by their opponents misses. Giles missed a last rock double that allowed Carlisle to count three in the third end and Armstrong gave Saxbee two when he drew light with last rock in the sixth end.

Carlisle, the dark horse entry, made several of the best shots of the day including a pair that enabled him to steal one in the fourth end.

The double-modified draw continues today at 10 a.m. with Carlisle meeting Skillings and Sparkes taking on Saxbee in the "A" semi-finals and Giles playing Longmore and Pearce facing Armstrong in the opening round of "B" play. The "A" final is at 3 p.m. and the "B" semi-finals are at 8 p.m.

Carlisle	103 101 010 1—8
Giles	000 020 101 0—4
Skillings	001 000 010 2—4
Longmore	010 001 100 0—3
Sparkes	100 210 200 0—6
Pearce	001 001 020 1—5
Saxbee	011 012 110 x—7
Armstrong	100 100 002 x—4

Braves pad league lead

Saanich Braves took advantage of last-place Esquimalt to pad their lead in the Patterson Division of the South Island Junior "B" Hockey League Friday.

Tom King scored two goals and the Braves moved five points ahead of Fuller Lake Flyers by bouncing the Legionnaires 9-1 at Esquimalt Sports Centre.

Phil Varcoe, Jamie Bowes, Tracy Patterson, David Prince, Scott Connors, Ron Jobson and Marty Irvine scored the other goals for Saanich while Murray Allan counted for Esquimalt.

Steve Hannah made 15 saves for Saanich which held period leads of 3-0 and 7-1. Ron Allan and Greg Richardson split the Esquimalt goaltending and Richardson faced a total of 58 shots. Richardson made 21 saves and allowed only one goal.

PATTERSON DIVISION

	P	W	L	T	F	A	Pts
Saanich	9	8	0	1	64	20	17
Fuller Lk.	9	6	3	0	47	36	12
Juan de Fuca	9	4	4	1	40	48	9
Esquimalt	9	1	6	2	26	69	4

PEART DIVISION

Oak Bay	6	3	2	1	29	21	7
L. Cowichan	4	1	2	1	23	21	3
Kerry Park	6	0	6	0	21	48	0

'49ers collecting ex-head coaches

SAN FRANCISCO (AP) — John McVay, fired as head coach of New York Giants at the close of the 1978 National Football League season, was hired Friday by San Francisco '49ers as director of personnel.

The '49ers said McVay will work directly with general manager-coach Bill Walsh and John Ralston, vice-president in charge of administration, in evaluating and obtaining pro and college talent.

McVay, 48, had a 14-23 in 2½ years with the Giants. He had previously been head coach with Memphis Southmen of the World Football League in 1974 and 1975.

A graduate of Miami of Ohio, he was also head football coach at Dayton University for 10 years.

Walsh, who has never been an NFL head coach before, now has hired three former top men since taking over the '49ers last month. Ralston coached Denver Broncos while Norb Hecker, named a '49ers assistant last week, was coach of Atlanta Falcons.

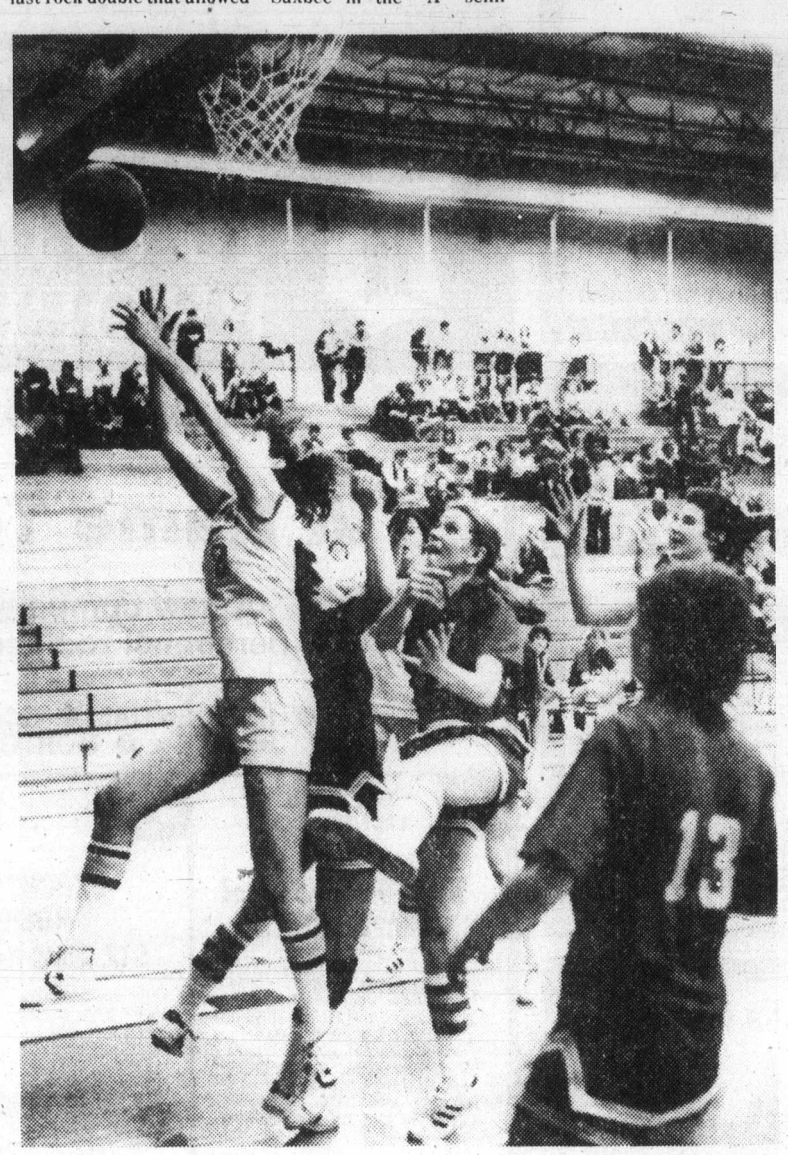

VIKETTES' Susan Shaw (8) controls ball off backboard in a jam-up during action Friday night at UVic where visiting University of Lethbridge Pronghorns were subjected to a 64-45 setback. Colonist photo by Ian McKain.

Vikings strike early to rout Pronghorns

BY TOM KEYSER

Only about 1,000 plucky souls ventured into the mid-winter night to watch basketball at the University of Victoria Friday.

They probably kicked themselves all the way home — because they had forsaken the pleasures of home and hearth, to watch a four-minute game.

UVic Vikings pounced on Lethbridge Pronghorns for 12 straight opening points without a whimper in reply and let the momentum carry them to a 105-86 Canada West men's league victory.

Not as many fans showed up for the preliminary but the result was similar. After waltzing to a 33-13 half-time lead, UVic Vikettes held on for a 64-45 triumph in the women's game.

If the men's clubs had considered their chilly audience, they would have stowed the basketballs after UVic rang up a 21-4 lead, called the crowd to the centre of McKinnon Gym, lit a bonfire and told ghost stories all night.

From then on, as Viking coach Ken Shields put it, each side "just traded baskets."

And Shields was far from amused.

"We built up that great lead and then we just coasted. Our defence and intensity really let down in the last three quarters. We were atrocious.

"We've got to be a heck of a lot better tomorrow night," meaning tonight when the clubs meet again at 8:30 p.m. Vikettes play the female Pronghorns at 6:45.

The blow-away start sent Lethbridge reeling. Now 7-6, third-place Pronghorns really aren't that bad.

They were simply caught unawares by UVic's early intensity, the same quality which vanished later.

Every time a Lethbridge shooter came near the Viking basket he was hassled into a turnover. Most of their shots were long-range and didn't connect. And that was that.

Vikings were strongest around the boards, especially early. UVic had a 55-31 advantage in rebounds overall.

Perry Mirkovich, third-leading scorer in the conference, scored 26 points—including the basket which ended the scoring drought—and six-foot-seven Ernie Hill was a buzzbomb under both baskets, before fouling out with five minutes to play.

Hill scored 12 points and made some classic moves around the UVic net.

But Robbie Parris was the night's offensive star.

The ubiquitous guard scored 29 points, 17 in the second half. Parris connected on 13 of 18 shots from the floor during his best night of his final season at UVic.

Reni Dolcetti scored 18 points for first-place UVic, now 12-1, and Chris Hebb and Ian Hyde-Lay added 12 each.

Luanne Hebb, like Dolcetti a conference-leading scorer, potted 19 points as Vikettes rolled up a 33-13 lead.

Vikettes earned their 11th win against four defeats by shooting 43 per cent from the field and 82 from the line,. Pronghorns, 5-10, managed only 27 per cent on shots from the floor.

VIKINGS (105) — Reni Dolcetti 18, Robbie Parris 29, Chris Hebb 12, Gerald Kazanowski 7, Ian Hyde-Lay 12, Greg Kazanowski 2, Ted Anderson 6, Kelly Dukeshire 8, Ken Kirzinger 4, Gary Budd 5, Tom Narbeshuber 2.

LETHBRIDGE (86) — Perry Mirkovich 26, Kelly Goheen 14, Ernie Hill 12, Rob Wilson 4, Jim Duxbury 8, Dave Adams 6, Joe McLaughlin 4, Don Richards 5.

VIKETTES (64) — Jane Boe 9, Janis Turner 6, Cindy Smith 2, Susan Shaw 6, Michele Belanger 9, Tracy McAra 8, Patti Pesklevits 5, Luanne Hebb 19.

LETHBRIDGE (45) — Ruth Wilson 3, Lana Simpson 14, Val Cooper 6, Donna Hanna 6, Julie Thibeault 8, Cathy Gorman 8.

Hockey scores

AMERICAN
New Haven 8 Rochester 0
Springfield 4 Nova Scotia 3

ONTARIO MAJOR
Kitchener 6 Sault Ste. Marie 5
London 9 Sudbury 4
Ottawa 11 Oshawa 3
Peterborough 8 Kingston 0
Toronto 4 Niagara Falls 3

QUEBEC MAJOR
Sherbrooke 5 Chicoutimi 0
Shawinigan 8 Laval 4
Montreal 10 Hull 0
Quebec 5 Verdun 4

Some injured returning

Bighorns test Cats tonight

Victoria Cougars entertain a Western Hockey League division leader other than Portland Winter Hawks tonight when Billings Bighorns make their second appearance of the season at Memorial Arena. Game time is 8:30.

The Central Division front-runners, beaten 4-3 by New Westminster Bruins on Friday in the opener of a three-game trip to the Western Division, were 5-2 winners here on Oct. 24 and managed a 6-3 win and 2-2 tie in games against the Cougars in the Montana city last month.

But the Bighorns hit Victoria as the Cougars are recovering from a rash of serious injuries.

For the first time in nearly three weeks, Cougars will have four regular defencemen and there's a possibility that rookie blueliner Rob Jacobson, out since mid January with a wrist injury will dress, giving coach Jack Shupe 18 players to choose from.

Returning tonight are defenceman Scott Lang, out two weeks with a bruised back, and leftwinger George Fritz, who hasn't seen action since suffering a knee injury on Jan. 10 in Medicine Hat. Rookie winger Bob Smith remains on the injury list with knee and shoulder problems.

Tonight's game starts a five-games-in-eight-days run for the Cougars, who play host to New Westminster Bruins here Tuesday in the makeup of a Jan. 12 game postponed when the Bruins were unable to fly here. It's the Calgary Wranglers here Thursday, the Cougars visit Seattle on Friday to play the Breakers and New Westminster is here next Saturday night.

★ ★ ★

BILLINGS (3) — Jeff Zilkie, Lindsay Carson, Harvie Pocza. NEW WESTMINSTER (4) — Scott MacLeod 2, Doug Hall, John Ogrodnick. Attendance: 2,479.

PORTLAND (5) — Max Kostovich 2, Dave Babych, Jim Dobson, Mike Toal. SEATTLE (5) — Ron Kolman 2, Errol Rausse, Joe Ward, Greg Dunn. Attendance: 2,000.

EDMONTON (2) — Mike Moskalyk, Craig Levie. BRANDON (8) — Brian Propp 3, Ray Allison 2, Mike Perovich, Dave McDonald, Larry Roberts. Attendance: 2,088.

SASKATOON (3) — Bill MacNaught, Pat Conacher, Brian Tendler. CALGARY (6) — Sheldon Currie 3, Kelly Kisio 2, Dave Morrison. Attendance: 4,646.

REGINA (2) — Jamie Pearson, Dean Solheim. LETHBRIDGE (3) — Dave Falkenberg, Doug Morrison, Earl Ingarfield. Attendance: 3,625.

In other Friday games, Seattle and Portland battled to a 5-5 tie in the Washington city, Lethbridge edged the visiting Regina Pats 3-2, Calgary topped Saskatoon Blades 6-3 and Brandon Wheat Kings romped to an 8-2 decision over the Edmonton Oil Kings in the Manitoba city.

	G	W	L	T	F	A	P
Eastern Division							
Brandon	47	39	2	6	335	136	84
Saskatoon	49	14	23	12	269	282	40
Edmonton	50	12	28	10	201	277	34
Regina	48	10	33	5	194	345	25
Central Division							
Billings	51	31	14	6	283	188	68
Lethbridge	48	25	18	5	263	215	55
Calgary	51	20	26	5	253	280	45
Medicine Hat	49	11	31	7	189	322	29
Western Division							
Portland	46	30	6	10	273	175	70
New West	47	24	20	3	205	197	51
Victoria	48	19	21	8	203	210	46
Seattle	48	13	26	9	194	235	35

Tonight's Games
Billings at Victoria
Regina at Medicine Hat

Police probe hockey spat

By THE CANADIAN PRESS

RCMP are investigating an incident in which two Kamloops Rockets coaches were ejected from a British Columbia Junior Hockey League game against the home-town Merritt Centennials Thursday night for going into the stands and fighting with fans.

The Rockets went on to lose 6-2 and the coaches, who police did not identify, were handed gross misconduct penalties following the fight at the end of the second period.

N.I.B.L. BASKETBALL
Victoria DATATECH
vs
Seattle DYNASTIES
Sat. 8:30 p.m., Sun. 1 p.m.
Preliminary Games
SR. "A" WOMEN
Victoria HOME LUMBER
vs
SEATTLE
Sat. 5:30 p.m.
Sun. 11:30 a.m.
SR. "B" MEN'S
Victoria IVY'S DISCO
vs
BURNABY NADS
Central Jr. High
General Admission $1.00

High-school basketball

Hoop champions still unbeaten

Oak Bay Bays remain unbeaten in the Greater Victoria High School Boys' Basketball League.

Wayne Andrews pumped in 25 points and the defending champions stretched their league record to 6-0 with a 75-51 pounding of the Totems Friday at Victoria High School.

Wayne Russell scored 18 points for the Totems who trailed 45-30 at the half.

Meanwhile Victoria teams won three of four games in the opening round of the Oak Bay high school girls' basketball tournament.

Sue Chowen scored 16 points to lead the host club to a 49-42 win over Garibaldi of Squamish, Victoria High edged Nanaimo 35-31 and Reynolds defeated Dunsmuir 49-28.

Princess Margaret of Coquitlam defeat Windsor of Vancouver 67-51 in the other game.

In a North Island League boys' game at Cowichan the host Thunderbirds boosted their record to 4-1 with a 71-38 trouncing of Powell River. Jim Larson scored 30 points and pulled down 21 rebounds for Cowichan and Gary Stockford added 14 points.

Vikings split in volleyball

VANCOUVER — University of Victoria Vikings split two games Friday in a Canada West University Athletic Association men's volleyball tournament at University of B.C.

Vikings dropped a 7-15, 9-15, 15-1, 9-15 decision to University of Saskatchewan Huskies in the first game then bounced back for a 15-5, 15-2, 15-5 win over University of Calgary Dinosaurs.

Vikings meet University of Alberta and University of B.C. today as the round-robin event continues.

Soccer action all off today

Due to poor field conditions, all Vancouver Island Soccer League Jackson Cup games this weekend have been postponed as have all Lower Island Juvenile Soccer Association games today. A final decision has yet to be made on LIJSA games on Sunday.

Linda keeps skating title

CINCINNATI (AP) — Linda Fratianne overwhelmed her competition to win her third consecutive senior ladies crown at the United States figure skating championships Friday night.

WHA

	G	W	L	T	F	A	P
New England	44	23	15	6	184	155	52
Quebec	46	24	18	4	174	152	52
Winnipeg	48	23	19	6	190	180	52
Edmonton	43	23	20	0	168	145	46
Cincinnati	48	20	23	5	171	171	45
Birm'ham	46	19	24	3	167	187	41
x-Ind'polis	25	5	18	2	78	130	12

x-disbanded.

QUEBEC (1) — Real Cloutier (43rd); NEW ENGLAND (4) — Mark Howe (29th and 30th), George Lyle (7th and 8th). Attendance: 7,892.

EDMONTON (2) — Bill Flett (14th), Peter Driscoll (13th). WINNIPEG (4) — Peter Sullivan (19th and 30th), John Gray (10th), Terry Ruskowski (10th). Attendance: 8,736.

UVic to host relays

The University of Victoria cross-country team is hosting the 12th annual Thetis Lake Relays Sunday.

Registration begins at 10 a.m. at the main beach area and entries will be accepted until 30 minutes before each race.

All events will be run in a relay format with four runners on each team but entrants do not have to be part of a team in order to run.

Girls and boys 11 and under will run 4x1 mile, the junior high girls and boys, recreational runners and senior girls will run 4x1.8 miles and the open men, senior boys and masters will run 4x2.8 miles.

Schedule: girls 10 and under (11 a.m.); boys 10 and under (11:30 a.m.); girls 11 and under (noon); boys 11 and under (12:30 p.m.); junior girls, junior boys, senior girls, open women and recreational runners (1 p.m.); senior boys, open men, masters (3 p.m.).

REGISTRATION DAY
FOR THE
New Jalopy Class
AT WESTERN SPEEDWAY
"Everybody Welcome"
INGRAHAM HOTEL
SAT., FEB. 3
1 P.M.
COST $5 This registers your car and number plus driver and crew for 1979 season. You don't have to belong to a club.
RULES WILL BE AVAILABLE AND EXPLAINED BY OUR SAFETY and TECH MAN.
FOR MORE INFORMATION CALL 385-4731
2-3

Federal aid offered cities in bids for NHL clubs

By THE CANADIAN PRESS

Hamilton Mayor Jack MacDonald welcomed a federal government announcement Friday that might help to bring National Hockey League franchises to his city, Winnipeg, Edmonton and Quebec City.

Recently, he has been meeting individuals over construction plans and financial aid for a private arena.

"In two or three weeks I hope to be able to reveal those plans," the mayor said. "At this time, I don't want to go too far because further explanations would be required. That could prove premature and to our disadvantage."

The announcement came a few days before John Agro, chairman of the Hamilton Harbor Commissioners, was scheduled to reveal details of a non-profit local corporation's plan to build an 18,000-seat rink on land given free by the harbor board.

Earlier, the four cities were offered a total of $18.15 million by Iona Campagnolo, federal minister for fitness and amateur sport. She told a news conference the money would facilitate the cities obtaining NHL franchises at some future date.

Winnipeg, Quebec and Hamilton would receive up to $5 million each, with Edmonton getting $3.15 million. The funds would be paid out over a five-year period—subject to matching funds being made available by provincial and civic governments.

The grants are contingent in the cities actually obtaining NHL franchises and on their making the arenas available to all amateur sports groups.

Winnipeg, Quebec and Edmonton have teams in the World Hockey Association. Hamilton has no professional hockey team. The city had an NHL franchise from 1921 to 1925, when it was switched to New York City.

In Hamilton, there were rumors of an arena plan involving members of local government and a brewery.

John Munro, Liberal member of Parliament for Hamilton East, and members of a private local group will meet NHL governors in New York next week to seek a franchise for Hamilton.

"We expect the WHA will disappear in the early future and that existing franchises in Edmonton, Winnipeg and Quebec City will be absorbed to form a Canadian division of the NHL," Munro said.

"We have moved to make Hamilton a part of that new expansion program and we will be making our franchise pitch in New York. Remember, the rink will probably be a public non-profit venture. But purchase of the franchise is a matter for private capital."

The announcement of the federal grant was made simultaneously in Quebec City by Postmaster-General Gilles Lamontagne, MP for Langelier riding and the city's former mayor.

Jean Pelletier, Quebec City's current mayor, said the announcement made him "profoundly happy."

It will cost an estimated $15 million to expand the Colisee de Quebec to 15,000 seats from its current 10,000 to meet NHL standards.

The provincial government has indicated its willingness to provide $5 million toward the projected refurbishing.

The city plans to contribute $2.5 million and was counting on the suburban municipalities provide an equal amount.

But at a meeting earlier this week, the suburban mayors refused to vote their $2.5 million portion.

This led to speculation that the province would increase its total contribution to $7.5 million.

President Marcel Aubut of the WHA Quebec Nordiques was quoted in published reports as saying the provincial government has already agreed to contribute the extra $2.5 million, but provincial government sources would not immediately confirm this.

No final decision is expected from the New York meeting and further discussions are scheduled for later this month.

In New York, John Ziegler, president of the NHL, said he received details of the federal plan in a telegram from Campagnolo who added further information would be sent at a later time.

Ziegler said he had no comment on the plan until he studied all of the details.

Defending champs here

Slumping DataTech facing tough task

Slumping Victoria DataTech has a big job ahead if it hopes to turn things around in the Northwest International Senior Men's Basketball League.

The Victorians have lost five straight games and this weekend they face defending league champion and reigning Pacific Northwest AAU champion Seattle Dynasties.

Fortunately DataTech, 5-5, has home-floor advantage for the games which are set for 8:30 tonight and 1 p.m. Sunday at Central Junior High School.

Dynasties, 6-1, have virtually the same lineup that has carried them to three Northwest championships and two third-place finishes in the U.S. AAU championships the past three years.

Versatile six-foot-four Clarence Ramsey, a graduate of the University of Washington, is back along with seven-foot centre Curt Peterson.

The Dynasties lineup also includes Seattle Pacific University grads Clint Hooper, Al George, Jeff Case, Al Peeler, Larry Quesnell and Jerry Brown and Brigham Young University graduates Ken James and Verne Thompson.

Victoria lost twice to Dynasties last year but pulled off a thrilling last-second 99-98 triumph here two years ago.

Billy Loos, who suffered an ankle injury at Yakima last weekend, is reported to be recovering rapidly and could start tonight.

Brent Mullins will try to play despite a chest injury and sharpshooters Brian McKenzie and Dave Morgan are expected to be back in the DataTech lineup.

Jim Duddridge, out because of an achilles heel problem, is a doubtful starter and Ken Shields will miss tonight's game because of coaching duties at the University of Victoria.

BASKET BITS — There will be two preliminary games tonight and one Sunday. Victoria Home Lumber meets Seattle in a senior "A" women's exhibition at 5:30 and Ivy's Strathcona Discos play Burnaby in a senior "B" men's exhibition at 7 tonight. Home Lumber and Seattle also play at 11:30 a.m. Sunday...The dates and site for the senior "A" men's B.C. championships will be decide Sunday at a BCABA meeting in Vancouver. Prince Rupert has declared itself an "A" team so there could be a three-team round-robin tournament involving Rupert, DataTech and the Vancouver Dogwood League champion...Defending champion Burnaby Bullets have been ruled out of the B.C. tournament because they failed to play in a league this season but the team is appealing the decision.

NIBL

	P	W	L	Pts
Dynasties	6	5	1	10
Victoria	10	5	5	10
Brewster	6	3	3	6
Renton	8	3	5	6
Yakima	8	3	5	6

Next game: Tonight — Dynasties at Victoria, 8:30 p.m. Central Junior High School.

Sport today

FIELD HOCKEY

12:45 p.m. — Island Women's Association: Oak Bay vs. Mariners, Windsor Park; Sailors vs. Hobbits, Beacon Hill Park; Rebels Red vs. Evergreens, Lansdowne Junior High.

2:30 p.m. — Island Women's Association: Rebels vs. Spartans, Lansdowne Junior High; UVic vs. Sandpipers, UVic; Sanderlings vs. Rebels Gold, Lansdowne Junior High; Castaways vs. Cowichan II, Margaret Jenkins School.

RUGBY

1 p.m. — Island Union, second division: UVic Norsemen vs. James Bay, UVic; Cowichan vs. Royal Roads, Duncan; Agrarians vs. Velox, Layritz Park.

2:30 p.m. — Island Union, first division: UVic Vikings vs. James Bay Athletic Association, UVic; Castaways vs. Oak Bay Wanderers, Carnarvon Park.

BASKETBALL

5:30 p.m. — International women's exhibition: Victoria Home Lumber vs. Seattle, Central Junior High.

6:45 p.m. — Canada West University Athletic Association, women's league: UVic Vikettes vs. Lethbridge Pronghorns, McKinnon Gym.

7 p.m. — Men's Senior 'B' exhibition: Victoria Strathcona Ivy's vs. Burnaby, Central Junior High.

8:30 p.m. — Canada West University Athletic Association, men's league: UVic Vikings vs. Lethbridge Pronghorns, McKinnon Gym.

8:30 p.m. — Northwest International Men's League: Victoria DataTech vs. Seattle Dynasties, Central Junior High.

HOCKEY

8 p.m. — South Island Junior 'B' League: Kerry Park Islanders vs. Saanich Braves, Mill Bay Arena; Lake Cowichan Bairds Trucking vs. Oak Bay Trios, Lake Cowichan Arena.

8:30 p.m. — Western League: Victoria Cougars vs. Billings Bighorns, McKinnon Gym.

Skating champ takes over lead

THUNDER BAY, Ont. (CP) — Defending champion Heather Kemkaran of Toronto took over the lead in the senior women's event when she won the short program segment at the Canadian figure skating championships Friday night.

Kemkaran, 20, moved up from third place after the compulsory figures to overtake challengers Janet Morrissey of Ottawa and Deborah Albright of Toronto.

Morrissey, who has moved up in the senior ranks since placing fourth in the 1978 championships, is within close range of Kemkaran going into the free skating final.

Kemkaran leads with 10 ordinals and 62.92 points while Morrissey has 13 ordinals and 62.28 points.

The senior pairs event started out according to form when Barbara Underhill of Oshawa and Paul Martini of Woodbridge, Ont., took a big lead in the compulsory short program.

Brian Pockar of Calgary skated like a true defending champion in the senior men's compulsory-short program to increase his over-all lead in the three-phase event.

Daniel Beland of Montreal was the surprise of the senior men's short program as he caught the imagination of the crowd and received a thunderous round of applause. Beland finished second to Pockar in the short program and moved to fourth over-all from sixth after figures.

Lorna Wighton and John Dowding of Toronto continued their domination of the senior dance event as they collected first-place votes from all seven judges in the original set pattern Friday night. The couple, sixth ranked in the world, did the same in the compulsory dances and are well on their way to a second straight national championship.

Brian Orser of Penetang, Ont., skated the program of his life, landing a triple Axel and other triple jumps to come from behind and win the junior men's title.

Earlier in the day, Kay Thomson of Toronto won the junior women's title with Yvonne Anderson of Vancouver finishing second and Kathryn Osterberg of Calgary third.

In the junior dance competition, Kelly Johnson and Kris Barber of Toronto won the gold medals with seven ordinals and 136.18 points. Cheryl MacDonald and Tony Preston of the Victoria Racquet Club were 10th, with 72 ordinals and 105.22 points.

Bertolaccini

Argentine native gains semis

RANCHO MIRAGE, Calif. (AP) — Silvia Bertolaccini, who scored a first-round upset over Nancy Lopez, downed Amy Alcott 2-and-1 Friday to move into the semi-finals of the $100,000 Triple Crown women's match play golf tournament.

JoAnne Carner, defending champion of the Ladies' Profesional Golf Association event at Mission Hills Country Club, also advanced with a 3-and-2 victory over Sandra Post, former resident of Oakville, Ont.

The two other golfers surviving the first two days of play were Pat Bradley and Donna Young.

Bradley beat Mary Mills 3-and-2 and Young defeated Dot Germain by the same score.

"It was a funny round," said Bertolaccini, a 29-year-old native of Argentina beginning her fifth year on the tour. "Both Amy and I hit the ball well, but we both putted very badly.

"She putted worse, that's why I won."

Bertolaccini and Carner will meet in one of today's semi-final matches, with Bradley and Young vying in the other match.

In the consolation bracket Friday, Lopez scored a 1-up victory over Mary Dwyer.

Hinkle navigates puddles to grab Crosby golf lead

PEBBLE BEACH, Calif. (AP) — Lon Hinkle, occasionally forced to putt through standing water early in the day, birdied his last two holes for a four-under-par 68 and a two-stroke lead Friday after the second round of the $300,000 Bing Crosby golf tournament.

Hinkle, regarded by many as the longest hitter in golf, put together a 36-hole total of 138, six under par, despite the typically trying conditions—wet, wind and cold—on the picturesque Monterey Peninsula.

"The wind blew. It was a lot more difficult to play today," Hinkle said.

As an illustration of the strength of the wind, and his own enormous power, Hinkle needed only an eight-iron shot to the par-three 17th hole at Pebble Beach. The hole measures 209 yards. Jack Nicklaus, who isn't playing here this year, hit one of history's great one-iron shots to that hole in his 1972 United States Open victory.

Hinkle got his shot 15 feet below the cup and made the birdie putt to take the lead. He chipped in from 18-20 feet for a birdie-four on the final hole and stretched the margin to two shots halfway through this unique event that has the pros playing one round on each of three courses before moving to Pebble Beach for the final 18 holes Sunday.

As usual, weather was a major factor. It was windy and cold. A heavy overnight rain left many greens spotted with puddles of water. The sun was shining through broken clouds, but it was shining on snow that covered the tops of nearby hills.

"We were very near to not being able to play," said Leonard Thompson, whose 69 at Cypress Point put him in a tie for second place at 140. "One more little shower and the fourth green would have been unplayable."

He paused a moment.

"Come to think of it," he grinned, "it WAS unplayable."

The husky Thompson shared the No. 2 spot with Curtis Strange, who had a 70, also at Cypress Point.

John Schroeder, with a 71 at Cypress Point, and rookie Brad Bryant, with a 70 at tough Spyglass Hill, were next at 141.

Tommy Valentine, with a 71 at Pebble Beach, and Gil Morgan were at 142. Morgan had a 73 at Cypress Point.

The three men who shared the first-round lead at 68—Jay Haas, Mike McCullough and Australian Graham Marsh—drifted back in the pack. Marsh, troubled by a pulled muscle in the right leg, limped to a 77-145 at Spyglass. McCullough was two shots better on the same course. Haas took a 77 at Cypress.

Tom Watson, who kicked off player of the year seasons with Crosby victories in 1977-78, struggled to a 76-148 at Spyglass. John Mahaffey, winner of the Bob Hope Classic, shot a 75 his first round over par this year—at Spyglass and was at 145. Ben Crenshaw, the Phoenix winer, was 75-146 at Spyglass. Lee Trevino took a 78 at Cypress and had a 153 total.

"It seemed awful tough out there," said Hinkle, who scored his first tour triumph and collected $138,000 last year. "Every low spot, including the greens, was covered with casual water. The pins were all set on knobs.

"If you got the ball above the hole, on the slope, you had little chance to two-putt. If you've got it below the hole, you're putting through casual water."

He ran a 25-footer through the puddles—"about 10 feet of water"—for a birdie on the fifth hole. "If I'd moved it to avoid the water, I'd have had one of those"—he made a wide, sweeping motion with his arm indicating the break—"so I figured it was better to putt through the puddle."

He flipped a piching wedge to within 18 inches of the flag on the seventh, scored from 20 feet on the 11th, bogeyed the 16th from the wet sand of a fairway bunker, then closed with his two birdies.

Jim Nelford of Burnaby topped the three Canadian golfers entered in the tournament after shooting a second-round 74. Nelford's two-round total is 146.

George Knudson of Toronto is one shot back of Nelford at 147 after he skied to a 77 in the second round. Bave Barr of Kelowna shot his second consecutive 77 and is at 154.

Lon Hinkle	70-68—138
Leonard Thompson	71-69—140
Curtis Strange	70-70—140
John Schroeder	70-71—141
Brad Bryant	71-70—141
Tom Valentine	71-71—142
Gil Morgan	69-73—142
Pat McGowan	75-67—142
Mac McLendon	69-74—143
Cesar Sanudo	70-73—143
Orville Moody	71-72—143
Craig Stadler	70-73—143
Lee Elder	73-70—143
Jim Thorpe	72-71—143
Bill Rogers	74-69—143
Mike McCullough	68-75—143
Jerry Heard	71-72—143
Gene Littler	73-71—144
Don Massengale	71-73—144
Fuzzy Zoeller	72-72—144
Jack Ewing	70-74—144
Forrest Fezler	73-71—144
Jim Nelford, Burnaby	72-74—146
George Knudson, Toronto	71-76—147
Dave Barr, Kelowna	77-77—154

Pro basketball

NBA

Indiana 87 Golden State 84
New York 105 Philadelphia 101
Chicago 116 New Orleans 110
Washington 120 Houston 106
Kansas City 130 Detroit 114
Boston 112 Cleveland 98
San Diego 124 Denver 100
Seattle 104 Milwaukee 102
Portland 117 New Jersey 100
Phoenix 133, San Antonio 108

The Original Knight SOLUNAR TABLES When To Fish Or Hunt

According to the Solunar Tables calculated for this area, the best times for hunting and fishing for the next 2 days will be as follows (times shown are **Pacific Standard**):

Minor	Major	Minor	Major
A.M.		P.M.	
TODAY			
10:15	4:30	10:40	4:55
TOMORROW			
11:10	5:25	11:35	5:50

Minor periods, shorter duration, light type.
Major periods, lasting 1½ to 2 hours, are shown in bold.

Barry's
LICENSED FAMILY STEAKHOUSE
BARRY BURGER 50¢
DELUXE 95¢ CHEESEBURGER $1.15
also CHAR-BROILED STEAK DINNERS
RED LION
INN, 3366 Douglas St.

CHAIN SAWS
INTRODUCTORY SALE

HUSQVARNA 61 RANCHER
The Husqvarna 61 is very light for a mid-range saw, yet easy to handle because of its good balance. Although it was designed to use on medium size trees, it's perfect for limbing too, because it's so compact. Various Bar Lengths 16" to 22".
TRADE-INS WELCOME
ALF BECKERS CHAIN SAWS
2981 TILLICUM 384-6414

WATSON'S DRIVING SCHOOL
ADULTS — TEENS
Next Driver Education Course Starts Feb. 5, 1979
Phone 384-9824
ASK ABOUT $50 REBATE

Valuable offer for Canadian Olympic Coin owners:

Olympic Coins:
Millions of collectors covet them, thousands of Canadians own them, now you can own them too.

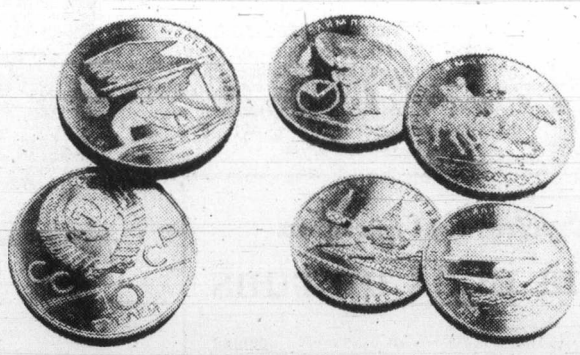

1980 Olympic Coins Series II Citius Available now.

Aristotle wrote about them. Alexander the Great minted them and so began a glorious numismatic tradition continued up to the present day.

To commemorate the first Olympic Games ever held in the USSR, the Soviet government has authorized *a limited issue* of beautiful solid silver Brilliant Uncirculated Coins in denominations of 5 and 10 Roubles.

The second series of this issue—five Coins celebrating some of the 1980 Olympic competitions—is now available for examination at select coin dealers.

They are the first silver Rouble Coins minted in over half a century and magnificent works of art in .900 fine silver. *The issue is so limited that only a fraction of 1976 Olympic Coin collectors will be able to own them.*

In addition, the second gold 100 Rouble Coin in this collection is now available as well as the first of five platinum Coins.

1980 Olympic Coin Specifications

Silver	5 Roubles	10 Roubles
Diameter	33 mm	39 mm
Thickness (gauge)	2.4 mm	3.3 mm
Weight	.5359 troy oz	1.071 troy oz
Silver Content	.4823 troy oz	.9645 troy oz

Three percent of the Canadian dollar equivalent of the face value of Coins sold in Canada will be contributed to the Canadian Olympic Association.

MOSCOW 1980 OLYMPIC COIN PROGRAMME
Moscow 1980 Olympic Coin Programme, P.O. Box 1980, Station F, Toronto, Ontario, Canada M4Y 2S3

See your local coin dealer
The Stamp Mart, 811 Fort St. 383-7821

BUY NOW AND SAVE!!
New 3, 5 and 10 Speeds and 1978 prices!
Trade-ins welcomed
Mon. thru Sat. 8:30 to 5:30
RUSS HAY BICYCLE SHOP
2542 Government St.
384-4722

Good Fishing in Sheltered Saanich Inlet
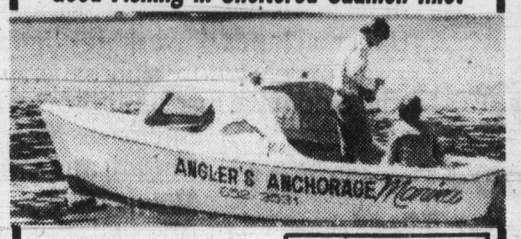

Comfortable, seaworthy 16' all-fibreglass cabin boats with inboard engines. Rent includes fuel.
RESERVE EARLY!!!
$4.00 per Hour or $10.00 for 4 Hrs.
Special rate 'til May 15
Anglers ANCHORAGE MARINA
933 MARCHANT ROAD Brentwood Bay. 652-3531

ESQUIMALT SPORTS CENTRE
386-3261
1151 Esquimalt Rd.
ICE SKATING SATURDAY FAMILY 10:30 A.M.
ENJOY YOURSELF
Sunday, 1:45 p.m., Public
Sunday, 8:15 p.m., Public
Wed., 3:30, Public
Thurs., 1:30, Parent and Tots
Recreational Hockey
12 to 1 Tues. 50¢ per person
SKATE SHARPENING
SKATE REPAIRS
ESQUIMALT POOL SCUBA DIVING
COURSE STARTS FEB. 20
FOR INFORMATION 386-8734

OK TIRE STORES
RETREADS
ECONOMY CARS 550x12 A78x12 600x12 A78x13 600x13 B78x14 650x13 — 20.95 ok
COMPACT CARS 700x13 C78x13 645x14 C78x14 695x14 D78x14 — 21.95 ok
INTERMEDIATE CARS E78x14 F78x14 F78x15 560x15 — 22.95 ok
STANDARD SIZE G78x14 G78x15 — 23.95 ok
STATION WAGONS H78x14 H78x15 J78x15 — 24.95 ok
3030 NANAIMO ST.
Turn off Finlayson at Trader Vic's
386-3156

Association pays driver's fine

INTERLAGOS, Brazil (Reuter) — The Formula One Constructors' Association has paid a $6,000 fine levied on Irish racing driver John Watson for his part in an eight-car crash in the Argentine Grand Prix two weeks ago, the International Sporting Commission said Friday.

CSI president Jean-Marie Balestre said the association paid the fine because Watson was unable to get the money into Argentina due to foreign exchange regulations.

Balestre said: "As far as the Argentine Automobile Club is concerned, they have received the payment and the matter is closed. Watson is now free of all obligations to the Argentine authorities."

McLaren, the team for which Watson drives, said that a meeting of Argentine race stewards decided earlier this week that Watson was responsible for the accident in which two drivers were slightly injured.

Blue Bombers increase prices

WINNIPEG (CP) — Winnipeg Blue Bombers of the Western Football Conference, faced with a $109,444 loss in the 1978 season, have announced higher ticket prices for 1979.

The best seats, in the upper decks at Winnipeg Stadium, will cost $11 this season, up from $9 last year, while the cheapest seats, in the end zone, will be $5, up from $4.50.

President Ross Smith told the club's annual meeting this week that the increase "may seem substantial" but is in line with prices to be charged elsewhere in the WFC in 1979.

"I feel our tickets were under-priced last year," he said. "For instance, top seats in British Columbia go for $12.50 and the general fare is $11 in both Edmonton and Regina."

The Bombers had anticipated a handsome profit on 1978 operations, but a series of strikes by construction workers snarled their stadium expansion plans.

Only 2,500 of a planned addition of 8,200 seats were ready for use when 26,781 fans jammed the stadium for the Bombers' last home game of 1978, a 28-24 loss to Calgary Stampeders.

"Had we had all seats available throughout the season, we probably would be reporting a profit of around $100,000," said Smith. "However, looking on the bright side, it wasn't as bad as we expected.

"At one time we thought the loss would be closer to $150,000, but additional money from television and playoff agreements lowered the loss figure."

Total attendance in 1978 was 260,518, up from 233,232, and gross revenue from home games was $2,066,479, an increase of $254,435 over 1977. Other income, from playoffs, TV and radio and other sources, was $417,482 for 1978, up from $333,275.

The Bombers paid $293,075 for stadium rental last year, a figure Smith said is "the highest in the WFC and behind those of only Toronto and Montreal."

The club has an operating surplus of $267,796, built up from profits of other years. An annual dinner raised $50,799 for the stability fund, which now is $583,775.

General manager Earl Lunsford announced that all night games will start at 7 p.m., one hour earlier than in past years.

The Bombers went to earlier starting times last season, when the construction tieup left lighting fixtures unfinished. The change of hour was a popular one with the fans.

"We sent out 1,400 cards requesting the people's choice," said Lunsford. "The response was overwhelmingly in favor of the switch."

Season tickets in 1978 were a record 21,545, up 5,500 from 1977.

Volleyball results

Results of this week's matches in the Victoria and District Senior 'B' Volleyball League:

Allenby Ford defeated Nooksak, 15-11, 15-8; Far West Hammers defeated Nooksak 15-10, 15-5 and Scorpions, 15-9; Far West Slammers defeated Spice 12-2 and Scorpions, 15-10; Far West Spice defeated Royal Roads 15-13 and Slammers, 15-10; Great Pumpkin defeated Camosun College 15-11, 15-8 and Multigrade, 15-6, 15-7; Multigrade defeated Camosun College, 15-11; Nooksak defeated Multigrade, 15-3, 15-7; Royal Roads defeated Allenby Ford 15-3, 15-8 and Spice, 6-2; Scorpions defeated Slammers 15-0 by default; Camosun College defeated Hammers 15-13, 8-5 and Multigrade 13-6; Hammers and Scorpions tied 8-8.

Colony MOTOR INN
THE SENSATIONAL "DOUBLE TROUBLE" FROM 8:30
THE NEW LOUNGE

Santa Anita racing

ARCADIA, Calif. — Results of thoroughbred racing Friday at Santa Anita and entries for today:

FIRST RACE
Eagle Heir (Hawley) $27.00 $16.80 $9.40
Fidelifo (Gamirez) 18.40 8.60
Raise To Riches (Castaneda) 5.40
Time 1:13 1/5.
Scratched — Best Lad, King Elevt, Soul Sauce, Dondini.

SECOND RACE
My Illusion (Mena) 12.60 $7.20 $5.20
Tough Alibhai (McHargue) 6.00 3.80
Full Admiral (Sorenson) 6.40
Time 1:45 4/5.
Daily Double (9-7) paid $239.00.

THIRD RACE
Osn (McHargue) $9.60 $5.40 $3.80
Lucky Count (Campas) 12.20 6.40
Sherrys Boyn (Hawley) 4.40
Time 1:13 1/5.
Scratched — Blushing Bandit, Noble Flight, Sneekin Deein.

FOURTH RACE
Hurry Sundown (Olivares) $12.80 $5.80 $4.00
Billys Brew (McCarron) 5.20 3.40
Ones On The Way (Mena) 2.60
Time 1:52 1/5.
Scratched — Civet, Cher Chez La Femme, Max Reen.

FIFTH RACE
Sinful Pat (Castaneda) $10.20 $6.20 $3.40
World Treasure (Rosales) 9.00 4.40
Wonerful Fella (Cordero Jr.) 2.60
Time 1:12 2/5.
$5 Exacta (5-6) paid $239.50.
Scratched — Kings Fortune, Canned Heat.

SIXTH RACE
Prize Spot (Cauthen) $16.40 $8.20 $5.40
Thecast (Encinas) 4.80 5.40
Superbe Affair (McCarron) 6.00
Time 1:20 (Raining—Sloppy).
Scratched — Musical Star, Queen Zetta, Picture Collector, Fun First, Rodocrista, Porosity, Try Windy.

SEVENTH RACE
Beau's Eagle (McHargue) $6.00 $4.60 $3.40
Eternal Flame (Pincay) 5.80 4.40
Slick Bic (Ortega) 8.00
Time 1:18 4/5.
$5 Exacta (7-6) paid $110.50.

EIGHTH RACE
Jayston (Olivares) $13.80 $6.60 $4.60
Backdoor Man (McCarron) 5.40 4.40
Off To Monte (Pierce) 4.80
Time 2:08 3/5.
Scratched — Gallantly.

NINTH RACE
Woodie Broun (Toro) $12.80 $9.00 $6.80
Incitation (Cruz) 23.60 8.80
Black Majesty (Campas) 5.80
Time 1:50 4/5.
$5 Exacta (9-4) paid $1,065.00.
Scratched — Bright Discovery, Unvenly, Air Fairy, Eight N Change.

Attendance — 13,191. Handle — $2,469,823.

Entries

FIRST RACE — $11,000 claiming, four-year-olds and up, six furlongs:
Crorate (Pincay Jr.) 116
x-Pappa Title (Rodriguez) 109
Ever Bold (Pierce) 116
Parkinthedark (Olivares) 117
Silent Position (Shoemaker) 115
Tom Boodley (Czarnecki) 115
Vamanos (McHargue) 116
x-Second Dawn (Sorenson) 110
Mr. Exciting (McCarron) 116

SECOND RACE — $11,000 claiming, four-year-olds and up, six furlongs:
Loom Jet (Czarnecki) 115
Noterman (Cordero Jr.) 115
x-Native Crown (Rodriguez) 109
Jeffervescent (Pincay Jr.) 115
Defiantly (Toro) 115
Bascom (Hawley) 115
Please See Me (Ortega) 115
Credibility (Cauthen) 115

THIRD RACE — $12,000 maidens, three-year-old fillies, six furlongs:
First Victory (McHargue) 117
x-Try To Leave (Rodriguez) 112
Ann Inkling (Campas) 117
Marta Marta (Mena) 117
Vamping (Hawley) 117
Kakma (McCarron) 117
Best To Come (Toro) 117
Variety Queen (Royales) 117
Try Windy (Pincay Jr.) 117

FOURTH RACE — $15,000 Allowance, four-year-olds and up, fillies and mares, one mile:
Northern Walk (Cordero Jr.) 113
Planning (Pincay Jr.) 116
Midsmmer Dream (McCarron) 113
x-Penny Aglo (Sorenson) 108
x-Beaming Joy (Chiang) 108
Hili Tingle (Pierce) 113
Oh You Kid (McHargue) 113
Upsilion (Toro) 114

FIFTH RACE — $20,000 claiming, four-year-olds and up, six and one-half furlongs:
Our Lucky Pete (Toro) 115
Stone Point (Hawley) 116
x-Crolay (Rodriguez) 110
Starflight (McCarron) 115
Three Bits (Olivares) 116
Responding (Castaneda) 115
Public (Campas) 118
National Flag (McHargue) 116

SIXTH RACE — $12,000 maidens, three-year-old colts and geldings, six and one-half furlongs:
Chartreuse Clown (Grant) 118
Son Of A Buck (Shoemaker) 118
Domaroca (Hawley) 118
Voom Voom (Pincay Jr.) 118
Newvommon (Toro) 118
Quit Claim (Cordero Jr.) 118
x-Rene Dingle (Rodriguez) 113
Arctic Ice (McCarron) 118
Honest Road (McHargue) 118
Sir Regan (Olivares) 118

SEVENTH RACE — $32,000 Allowance, four-year-olds and up, fillies and mares, one mile:
Hot Loot (Cauthen) 113
Fleet Of All (Hawley) 114
a-Pleased Look (Pierce) 114
a-High Pheasant (Rodriguez) 108
Sing Back (Pincay Jr.) 116
Donegess (Ramirez) 114
Right Chilly (McCarron) 120
Grande Brisa (Cordero Jr.) 114
Kittyluck (Toro) 114
a—Entry.

EIGHTH RACE — $60,000 Added Santa Maria Handicap, four-year-olds and up, fillies and mares, one and one-sixteenth miles:
Afifa (Pierce) 117
Drama Critic (McHargue) 122
Grenzen (Pincay Jr.) 124
Ida Delia (Cauthen) 118
Karaling (Hawley) 109
Donna Inez (Shoemaker) 114
Dotties Doll (McCarron) 117

NINTH RACE — $11,000 claiming, four-year-olds and up, one and one-eighth miles:
x-Tab Ac (Sorenson) 111
Kurco (Cordero Jr.) 116
Head Lad (Olivares) 115
a-Golden Doc Ray (McHargue) 116
Fabled Gun (Pincay Jr.) 116
x-Dusk To Dusk (Rodriguez) 111
a-Orovken (Hawley) 116
Perilous Times (Baltazar) 119
Perfect Gent (Shoemaker) 116
Debating (Pierce) 115
a—Entry.
x-apprentice allowance.

Selections

1. Silent Position, Ever Bold, Second Dawn.
2. Bascom, Defiantly, Please See Me.
3. Best To Come, First Victory, Ann Inkling.
4. Midsummer Bream, Hill Tingle, Oh You Kid.
5. Stone Point, Starflight, Public.
6. Son Of A Buck, Newcommon, Arctic Ice.
7. Kittyluck, Fleet Of All, Hort Loot.
8. Drama Critic, Ida Delia, Dotties Doll.
9. Dusk To Dusk, Head Lad, Tab Jac.

One Best: Drama Critic.

Gerulaitis in semis

NORTH LITTLE ROCK, Ark. (AP) — Vitas Gerulaitis of Great Neck, N.Y., remained the only unbeaten seeded player in a $50,000 tennis tournament at the end of quarter-finals action Friday.

Gerulaitis easily eliminated John Sadri of Charlotte, N.C., 6-3, 6-2, setting up a semi-finals game between Gerulaitis and Australian John James today.

Earlier, second-seeded Johan Kriek of South Africa defaulted to Bill Scanlon of Dallas when Kriek arrived 25 minutes late for the match.

That set up a semi-finals match today between Scanlon and Bruce Walts of Phoenix, Ariz. Walts defeated Australian Colin Dibley in a quarter-finals match Friday, 6-7, 6-3, 7-6.

Cricket test matches

India piles up runs

KANPUR, India (CP) — An aggressive opening partnership by Sunil Gavaskar and Chetan Chauhan and a lengthy third-wicket stand by Chauhan and Gundappa Viswanath powered the Indian cricket team to a first-day score of 249 for three wickets Friday in its sixth and last test match against the West Indies.

Gavaskar hit two sixes and five fours as he clouted 40 runs in 51 minutes before he edged a ball to wicket-keeper David Murray with the score at 51. Chauhan and Viswanath put on 144 in 208 minutes before the former was stumped, having scored 79, and Viswanath was 94 not out at the close.

Collapse averted

CHRISTCHURCH, N.Z. (Reuter) — A patient innings of 81 by Javed Miandad saved Pakistan from collapse Friday as the visiting cricketers scored 220 for six wickets on the opening day of their first test match against New Zealand.

His four-hour innings began with Pakistan floundering at 48 for the loss of two wickets and the score had advanced to 198 when he was the sixth man out.

Richard Hadlee was the most effective New Zealand bowler, taking four wickets for 54 runs in 18 overs.

FINAL ART CLEARANCE
— one day only —

SUNDAY, FEBRUARY 4th NOON TO 6 P.M.
★ RED LION MOTOR INN ★
3366 Douglas Street
BUY ONE OIL PAINTING — GET 2nd ONE OF SAME SIZE & PRICE AT ..... ½ PRICE
8"x10" size Now Only ..... $2-$12
16"x20" size Now Only ..... $10-$25
20"x24" size Now Only ..... $10-$35
24"x26" size Now Only ..... $10-$49
24"x48" size Now Only ..... $10-$59
CHARGEX VISA
ZAN ART GALLERY
mark of excellence & service
master charge

When you call your government, June Bates answers.

June Bates is one of the Government switchboard operators. She's been an operator for the Government for over 14 years.

That's a lot of phone calls.

But she does it because she enjoys helping people. And because she knows how important her job is to the operation of the government.

There's a good chance that you'll never meet June at work but there's a good chance you'll be talking to her.

June is only one of the more than 43,000 members of the B.C. Government Employees' Union working for you all over the Province.

At all kinds of jobs.

Under all kinds of working conditions.

All people whose skill, experience and dedication have made our provincial public employees among the most efficient anywhere in North America today.

And that's something to be proud of.

The B.C. Government Employees' Union
We're working for you.

Pardonnez moi, si'l vous plait!

Instructions to Games athletes lose something in translation

MONTREAL (CP) — French-speaking athletes participating in the Canada Winter Games in Brandon later this month may find themselves slightly confused by the instruction manual the games organizing committee has issued them.

The manual, sent to athletes last month, was published in both official languages, but the information contained in the French version didn't turn out quite the same as the English version.

"Counselling will be available to athletes who are feeling homesick," says the English-language section of the manual.

The French section offers: "Le conseil sera disponibles aux athletes qui sont nostalgiques," which translates as "the council will be available to athletes who are homesick."

The manual talks about the "process of accreditation," which is translated into French as "le proces d'accreditation." Translated back into English, that means "the accreditation trial."

The French athletes are also advised that "emergency dental and optical service will be furnished at a given time."

And so on.

In a telephone interview from Brandon, Norm Joss, assistant Games co-ordinator in charge of services, was apologetic about the French-language version but said the organizing committee had received no complaints even though the manual was sent to athletes nearly a month ago.

Joss said the manual was written, translated and published in Brandon—but not without a lot of difficulty.

"We changed the French version of the manual three or four times," he said, adding that the different people who worked on the translation couldn't agree on what seemed right.

"It didn't seem to matter where we went," he said.

Faced with a deadline, Joss said the committee sent the manual to press knowing it might contain a few errors.

One Montreal sports columnist was less kind about the translation errors.

"In the middle of pre-referendum campaign, you have to have a lot of gall to permit the cross-Canada distribution of this athletes' manual," he wrote.

"Gall, or else complete lack of consideration for the French fact."

But Joss replied by saying the games committee had done its best.

"We made a whole-hearted attempt to show we're interested in trying to provide services to French-speaking atheletes in their own language," he said.

"We have a large group of people working here who can speak French, but we have problems writing it."

About 2,400 athletes from all over Canada, including 233 from Quebec, will begin arriving in Brandon a week from today.

The games run from Feb. 12-24.

Village cells just one problem

Some nations lodge complaints

LAKE PLACID, N.Y. (AP) — Despite complaints about the cell-sized rooms in the Olympic Village, organizers of the 1980 Winter Olympics said Friday they expected all competitiors to stay there — and to pay for their accommodations.

"It's our policy that the Olympic athletes are housed in the Olympic village," Peter Spruney, general manager of the Lake Placid Olympic Organizing Committee, told a news conference.

The village, located about seven miles away at Ray Brook, is being built to serve as a federal prison after the games. While being used as athletes' housing in February, 1980, the village will feature many amenities not a normal part of prison life, such as a discotheque, sauna and round-the-clock international cafeteria.

But the size of the cells will be unchanged, and two athletes will share the cells later to be used by one prisoner.

This has brought complaints from team officials of a number of European countries. They say the crowding and smallness of the rooms will make it difficult for their athletes to rest properly at a time when they are already tense.

The Swedish Olympic team has already rented two houses in which it intends to house certain athletes for one or two days before their competitions.

For similar reasons, the Austrians have bought an old rooming house in Lake Placid for $125,000.

Spurney acknowledged that some teams were considering alternatives to the village. But he said the organizers expect all countries to pay their full assessment for the housing of their athletes in the village.

The charge for room and board is $27.50 per athlete per day.

At the news conference, Spurney also said organizers plan to announce their ticket policy by March 1. Tickets are reported to run as high as $60 for glamour events, such as the finals of the ski jumping.

For two years, the committee has been trying to figure out how to move an estimated 68,000 people a day—that includes spectators, athletes, news media and support staff—around this village of 2,800. But until they decided how to do that, they could not draw up a final ticket plan.

The general plan is to require all spectators to leave their cars at lots six miles or more out of town, and to take shuttle buses to the events.

But organizers have found that the high cost of renting buses would cut sharply into profits they expected to make from ticket sales.

Lately, planners have been considering scaling down the number of spectators, among other alternatives.

Spurney said they now are considering a "homogeneous charter bus" plan where everyone on a specific bus has tickets to the same event.

Meanwhile, all ticket requests are being put into a computer run by the Lake Placid Chamber of Commerce and will be issued on a first-come, first-serve basis.

Fire damages 'fabulous' jump

LAKE PLACID, N.Y. (AP) — Fire heavily damaged part of the 90-metre ski jump for the 1980 Winter Olympics here, hours after the first skier to use it called the jump "fabulous."

The fire, which took about 1½ hours to extinguish, will not curtail jumping at the site, fire officials said.

A propane gas heater in the main elevator ignited, sending flames shooting up the shaft, said a fireman.

"It was like a big chimney," he said. The fire, which was not labeled suspicious, was brought under control easily because "there wasn't really much else that could burn," he said.

Skiers can still walk up the jump or use a construction elevator.

Jay Rand, a native of this tiny village and former Olympic ski jumper, made the first jump Thursday. "It's fabulous. It's really smooth," he declared afterwards.

It is the only 90-metre jump in the United States certified for World competition. Later this month, the first world competition will be held on it.

The 90-metre jump and a 70-metre jump next to it, which was completed last month, cost $6.5 million.

Borg and Vilas post net wins

RICHMOND, Va. (AP) — Top-seeded Bjorn Borg of Sweden trounced Pat DuPre, 6-1, 6-2, and second-seeded Guillermo Vilas of Argentina trounced Tim Wilkison, 6-2, 6-2, in the quarter-finals Friday night of the Richmond tennis tournament.

Calgarians will try again

CALGARY (CP) — A group of city businessmen has initiated a bid to bring the 1988 Winter Olympics to this Alberta city.

The Calgary Olympic Development Association disclosed plans Friday to get the Games on behalf of Calgary and provincially-owned Kananaskis Park.

"We are satisfied that the time is right," association chairman Frank King told a news conference. "We have studied what is required."

It will be the association's fourth attempt to convince the International Olympic Committee the Calgary region would be a worthy host. Three previous missions, to obtain the 1968, 1972 and 1976 Games, failed.

The 1972 attempt, which offered a Banff-Calgary package, failed when conservationists undertook an intense letter-writing campaign opposed to the use of the national park.

"Our direction is to stage the Games 100 per cent outside the national park," said King. "It's the general view that the '72 bid would have been accepted if the Games had been held outside the national park."

The association, reorganized by the Calgary Booster Club, has appointed 13 directors, including Mayor Ross Alger and Art Smith, an association charter member, to co-ordinate development of the campaign.

"We know that millions of dollars will be required to finance the upgrading and construction of facilities," said King, "and we expect to raise the money from public subscriptions, all three levels of government and private sources."

Police hockey set at Duncan

DUNCAN — Eleven teams representing all parts of the province will gather next weekend for the annual Molson's B.C. Police Hockey championship, a three-day event which will be held at the new Duncan Arena.

It's the biggest entry in the 10 years the event has been held on a province-wide basis and it's the first time Vancouver Island has played host to the championship.

The Vancouver Islanders, a squad made up of RCMP and city police which includes former professionals Bruce Cowick and Murray Kennett, are the defending champions and play their first game at 4:45 p.m. Friday against North Vancouver.

Also entered are teams from Prince Rupert, Prince George, Kamloops, Kelowna, Nelson and four other detachments on the Lower Mainland.

Action starts at 3 p.m. Friday, continues all day Saturday and winds up with the championship final at 1 p.m. on Sunday.

TRAFALGAR
FROM 8:30 NIGHTLY
IN THE
TOWER LOUNGE
RED LION
MOTOR INN

U.K. soccer

LONDON (CP) — Results of soccer games played Friday night:

ENGLISH LEAGUE
Division III
Colchester 2 Exeter 2
Swansea 0 Carlisle 0
Southend 2 Chesterfield 0
Division IV
Newport 3 Hartlepool 2

Feb. 7 and Feb. 14
WINSDAY
tickets good for
Feb. 14
BIG BONUS PRIZES
TOTAL OF 100 OF $5,000.00 EACH

SAVE on LUMBER & BUILDING SUPPLIES

COME TO VICTORIA'S LUMBER CENTER FOR DO—IT—YOURSELF LUMBER

LUMBER SHORTS
1x4-6' 35¢ 2x3-6' 49¢ 2x6-6' 99¢
1x6-6' 49¢ 2x4-6' 65¢ 2x8-6' 1.29

2x4-8' ECONOMY GRADE LUMBER
These studs have a multitude of uses around the house. Bdl. of 10 5.95

HANDYMAN LUMBER
CEDAR BOARDS UTILITY
1x6x4' 60¢ea. 1x6x6' 1.00ea. 1x8x5' 1.10ea.
1x6x5' 80¢ea. 1x8x4' 80¢ea. 1x8x6' 1.40ea.

give your home a facelift with PAINT
MOORTONE INTERIOR LATEX PAINT Reg. 10.95 gal. 7.95 gal.
MOORTONE SATIN FINISH ENAMEL Reg. 15.15 gal. 10.95 gal.

INSULATION
Winter's Not Over Yet — Still Time to Save Heat with Insulation
R12x15" Bundle covers 90 sq. ft. 12.50 bdl.
R20x15" Bundle covers 50 sq. ft. 12.50 bdl.

CANFOR READY TO ASSEMBLE
PARTICLE BOARD FURNITURE
Easy to assemble kits include glue, nails, hinges, knobs, and can be finished to your own liking. Individually cartoned in carry-home packs.
Toy Chest H22"xW32"xD15". Hinged lid, bench — lots of storage. 19.25
Wall Bookcase H64"xW32"xD10½". Space for books. 21.60
Wall Cabinet H60"xW30"xD15". Ideal for utility/laundry room. 26.49
Storage Cabinet H60"xW20"x15". Secure storage with this hinged door cabinet (use a lock to make it childproof). 34.95
Captain's Desk H28". Top size 24"x36". Economical and so practical for play-room or boys' bedroom. 18.49
ALSO AVAILABLE AT OUR DUNCAN STORE

Create elegant features with SPINDLES
Wall Units, Bookshelves, Partitions and many more with the "screw-in" spindles.
Various styles in unfinished or walnut finish at 20% OFF REGULAR MARKED PRICES

OLYMPIC STAIN AND OVERCOAT SUPER SPECIAL AT 12.99 gal. LIMITED STOCK

REJECT DOORS 1⅜" THICK PRICED TO CLEAR AT 1.99 each LIMITED STOCK

DO-IT-YOURSELFERS SPECIAL
ALL HAND TOOLS REDUCED
THIS WEEK 20% OFF REGULAR MARKED PRICES

DO IT WITH DOMAN'S
280 BAY STREET By the Bay St. Bridge 386-2151
The Do-It-Yourself Store in Victoria
USE YOUR CHARGEX OR CONVENIENT BUDGET ACCOUNT
STORE HOURS MON.—FRI. 8:00-5:30 Sat. 8:00-5:00

CEDAR Homes by Linwood
SPECIAL FALL and WINTER BONUS
- Pre-cut cedar homes
- 59 standard models—plus—free custom design service
- Pre-fabricated exterior walls for fast erection. Do it yourself—all parts numbered
- Sealed and double glass windows included
- Beautiful open beam ceilings—post and beam
- Price guarantee—lay away plan
- Super insulation in walls and roof to Canadian standards
- Construction crews available
- FACTORY DIRECT—NO MIDDLEMAN

GAMBREL SERIES
LINWOOD HOMES
1841 Old Island Hwy. Victoria, B.C. (in Colwood)
PHONE 478-9213
OPEN: Weekdays 9 'til 5 Saturday 10 'til 4
RIVER SERIES
Mail this coupon today
Please send me the plan book of 59 models. Enclosed is $1.00
Please send me the free Linwood Homes brochure.
NAME
ADDRESS
CITY
LOT LOCATION
2-3

'Never killed anyone,' says Jim Jones' son

GEORGETOWN, Guyana (UPI) — Stephan Jones, the 19-year old son of the Rev. Jim Jones, Friday formally retracted his "confession" to the throat-slashing murders of a family of a Peoples Temple spokesman and her three children.

"I have never killed anyone," Jones said at a preliminary hearing. "I felt everyone understood I was being sarcastic."

Jones' confession to the killings of Temple spokesman Sharon Amos and her children, Liane, Christa and Martin, at an earlier hearing had prompted Guyanese authorities to file murder charges against him along with Charles Beikman, the cult's 45-year-old illiterate shoemaker.

Jones said he was "aggravated" by the way prosecutor Carlton Weithers had been questioning him during the first hearing. He added that from the laughter of the spectators in the courtroom at the time he made his "confession," it was clear that "everybody understood I was being sarcastic."

The murders of Mrs. Amos and her three children took place at the cult's Georgetown headquaters Nov. 18, the day of the mass suicide-murders at the Jonestown commune.

Jones told Magistrate Prem Persaud that he had been continually depressed since the day of the mass suicides — "because all I sought to build in my 19 years for those 900 people was destroyed in one day and I had no purpose left in life."

Entertainment Guide

THE BUTCHART GARDENS — OPEN EVERY DAY OF THE YEAR — Admission gates now open 9 a.m. to 4 p.m.
THE BUTCHART GARDENS RESTAURANT — OPEN YEAR AROUND — Serving light lunches and scrumptious **High Teas** beside a crackling hearth in the relaxed atmosphere of the historic Butchart residence. We invite you to make reservations at 652-2422. Now open 10 a.m. to 4 p.m.
COFFEE BAR SERVICE — Always available.
SEE HOW OUR SEEDS ARE PACKAGED — Hand packaging of seeds in the Gift Shop is fascinating to watch — your questions are invited.
35 ACRES OF GARDENS — An invigorating stroll through these majestic beautiful gardens, a spot of tea by our crackling hearth and seed packaging on display combine for a fine winter outing.

STRATHCONA HOTEL — British Columbia's largest night-life centre, 919 Douglas St., 383-7137. Featuring "THE OLD FORGE" Nightclub with live music of "THE BROTHERS FORBES AND FRIENDS." 3 Discotheques — "THE STING," "THE CUCKOO'S NEST" and "IVY'S" and a unique lounge called "BIG BAD JOHN'S" featuring Hillbilly atmosphere. Luncheon served daily in "THE STING" and lunch and dinner served in the "CUCKOO'S NEST."

FORTY THIEVES DISCOTHEQUE — CENTURY INN . . . welcome to the Forty Thieves Discotheque — officially rated Vancouver Island's No. 1 Disco. Victoria's only total dance experience in an uptown Cabaret Atmosphere. The only Disco with 3 different rooms and free attendant parking. 8:30 p.m.-2:00 a.m. daily. AND FOR A DIFFERENT TASTE EXPERIENCE, sizzle your tastebuds in our Oasis Dining Lounge, open daily for Breakfast, Lunch and Dinner. It's all happening at the Century Inn, 603 Pandora Avenue at Government Street in Centennial Square.

STEWARTS — presents dining with Louise Rose, lunch with George Essihos in Market Sq., 388-7021.

Set sail for the Boat Show

February 2 to 11
Exhibition Park, Vancouver

Everything for a great Summer on the water—see all the latest in Power Boats, Sail Boats, runabouts, outboards, equipment and marine accessories.

- See "Boating Through the Ages"
- "Behind the Seas", a fantastic special exhibit by the Vancouver Aquarium
- "Ship 'n' Shore" Boutique and "Mariners' Marketplace"
- Special Activity Stage, fashion shows

Weekdays: 6:00 to 10:30 pm
Saturdays: 1:00 to 10:30 pm
Sundays: 1:00 to 6:00 pm
Adult: $3.00 • Junior (5-15): $1.00
Senior Citizens: $1.00

All this week

VIBS 179D
Produced in aid of Conservation by Canadian National Sportsmen's Shows

CINEMA SHOWCASE

MAKES KOTTER AND HIS SWEATHOGS LOOK LIKE A KINDERGARTEN.

THE CLASS OF MISS MACMICHAEL

GEORGE BARRIE – BRUT PICTURES INC. Present A KETTLEDRUM FILM
GLENDA JACKSON and OLIVER REED in
"THE CLASS OF MISS MACMICHAEL"
also starring MICHAEL MURPHY ROSALIND CASH

MATURE
WARNING: Frequent coarse language; suggestive scenes and dialogue. (B.C. Director)
HELD OVER!
Sat. and Sun. at 1:40, 3:30, 5:20, 7:10, 9:15
Weekdays 7:10 and 9:15 only
CAPITOL 805 YATES ST. 384 6811

SUPERMAN THE MOVIE
"A marvel of stupendous film-making... a movie extravaganza."
REX REED–N.Y. DAILY NEWS
"SUPERMAN is a hit"
RONA BARRETT–ABC TV
RELEASED BY WARNER BROS. A WARNER COMMUNICATIONS COMPANY
8th WEEK GENERAL
Children $1.50
Daily 6:40 and 9:10
Mats., Sat., Sun. 1:45, 4:10 p.m.
CORONET 836 YATES ST. 383 6416

ENDS TUESDAY!
Sat. at 12:50, 2:50, 4:50, 7:00 and 9:00
Sun. Cont. from 2:50
MATURE
ROBERT SHAW HARRISON FORD IN
FORCE TEN FROM NAVARONE
WARNING: Some violence and coarse language (B.C. Director)
ROYAL 805 BROUGHTON 383 9711

Slow Dancing In The Big City
Golden Age $1.00
MATURE
PAUL SORVINO INTRODUCING ANNE DITCHBURN
STAR OF THE NATIONAL BALLET OF CANADA
OAK BAY 2184 OAK BAY AVE. 598 2213
at 7:05, 9:05 — Mat. Sat. 2:00

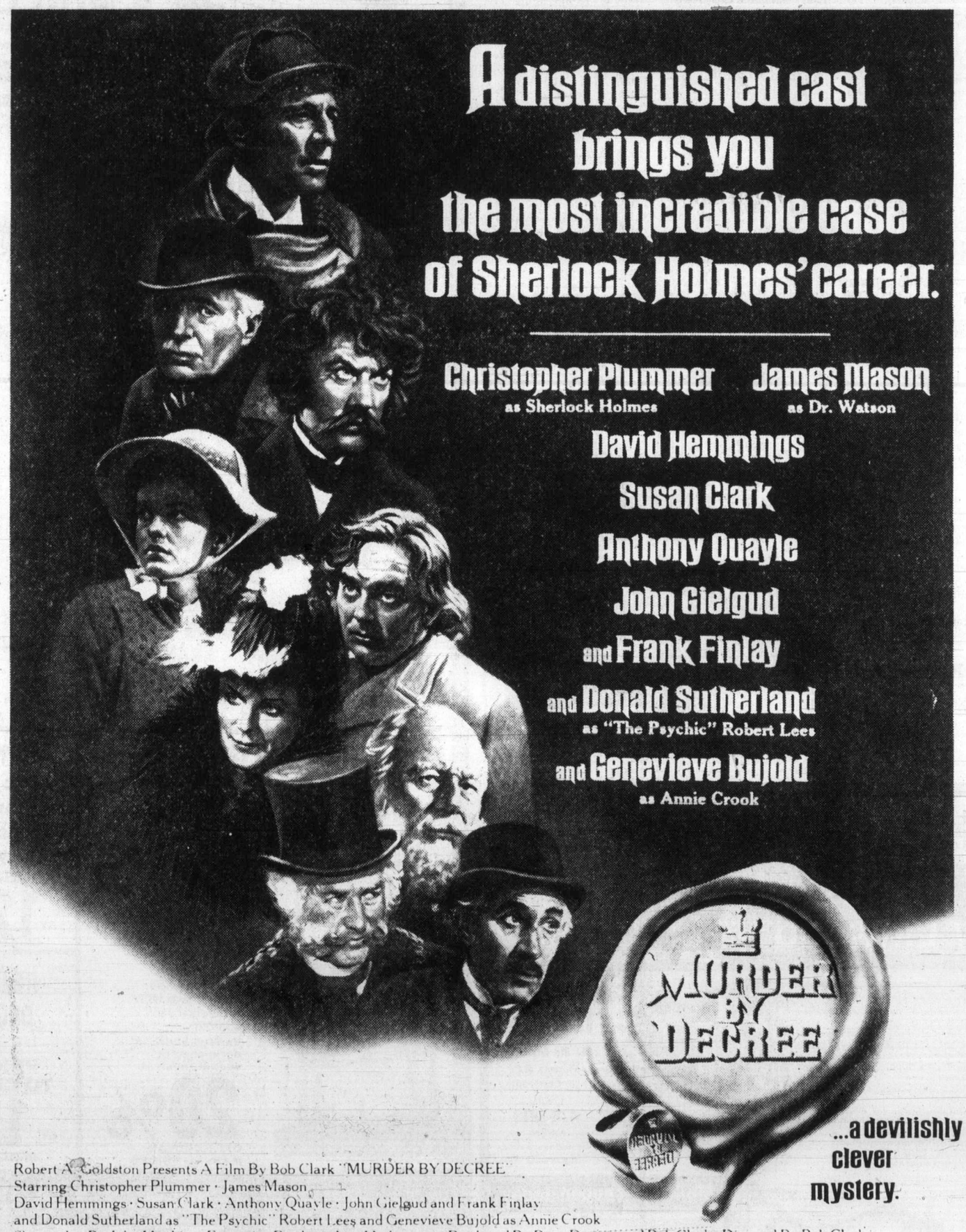

A distinguished cast brings you the most incredible case of Sherlock Holmes' career.

Christopher Plummer as Sherlock Holmes
James Mason as Dr. Watson
David Hemmings
Susan Clark
Anthony Quayle
John Gielgud
and Frank Finlay
and Donald Sutherland as "The Psychic" Robert Lees
and Genevieve Bujold as Annie Crook

MURDER BY DECREE

...a devilishly clever mystery.

Robert A. Goldston Presents A Film By Bob Clark "MURDER BY DECREE"
Starring Christopher Plummer · James Mason
David Hemmings · Susan Clark · Anthony Quayle · John Gielgud and Frank Finlay
and Donald Sutherland as "The Psychic" Robert Lees and Genevieve Bujold as Annie Crook
Screenplay By John Hopkins · Executive Producer Len Herberman · Produced By Rene Dupont and Bob Clark · Directed By Bob Clark
An Ambassador Film Distributors Production Produced In Cooperation With The Canadian Film Development Corp. and Famous Players Limited
Released By Avco Embassy Pictures Corp. (Worldwide) and Ambassador Film Distributors Ltd. (Canada)
1978 AVCO EMBASSY PICTURES CORP.

OAK BAY 2184 OAK BAY AVE. 598 2213
STARTS FRIDAY, FEB. 9

Canada's play chosen

TORONTO (CP) — A Toronto children's musical, based on a book by Mordecai Richler, has been chosen as Canada's representative in an international children's festival to be held in London next October.

The musical, *Jacob Two-Two Meets the Hooded Fang*, recently was performed at Young People's Theatre Centre in Toronto.

Susan Rubes, producer at the centre, said she chose the play as the Canadian entry in the festival—to be sponsored by the Young Vic Theatre—because it was "the most-universally acceptable children's play since Peter Pan."

BALLET CRISIS

Budgets near breaking point for three major companies

OTTAWA (CP) — The country's three major ballet companies have survived for years on shoestring budgets which the Canada Council says now are near to breaking.

In its Economic Outlook for Ballet report released Friday, the council said financial problems besetting Montreal's Les Grands Ballets Canadiens, the National in Toronto and the Royal Winnipeg Ballet might be "reaching crisis proportions."

Despite high ticket sales—750,000 in 1977-78 —over the last few years, the National has accumulated a $129,000 deficit, the Royal Winnipeg $303,000 and Les Grands Ballets a whopping $326,000.

Council spokesman Kim Porteous says there is little the ballet companies can do except grin and bear it.

"**YOU HAVE** to understand that these people have always been living on the brink of financial disaster," he said. "But it doesn't mean that the financial disaster is any less real."

But Royal Winnipeg director Ed Romaniuk is more confident. He says his company can reduce its deficit by $60,000 to $70,000 during 1978-79.

"We are booking more profitable tours with guaranteed incomes so we can have more control over the bottom line," he said.

Although Porteous said there were probably no grants forthcoming from the federal government, the provinces might chip in to help tide the companies over the crisis.

"**SOME PROVINCES** use lottery earnings for this kind of thing," he said.

Porteous said that raising ticket prices would never be an acceptable solution as that would only hurt attendance—which is rarely 100 per cent.

The best Toronto seats now cost $17.50, in Winnipeg $12 and in Montreal $10. Attendance for performances by the Royal Winnipeg is about 90 per cent at home and 80 per cent in other cities. Les Grands Ballets and the National have comparable attendance rates.

Colin McIntyre, director-general of Les Grands Ballets, says survival is not an easy matter for a major ballet company but he isn't pessimistic about the future.

"**SURVIVAL IS** not honestly easy—you have to act very carefully, " he said. "But one can always cut the dancers, the weeks worked or administration. We cut back on our administration which has made the people we have left feel rather harried."

The companies don't operate with extravagent budgets. Total budgets for the 1977-78 season were about $2.4 million for the National, $1.3 million for Les Grands Ballets and $1.1 million for the Royal Winnipeg, and already-poor salaries ate up most of those.

Dancers with the companies earned between $7,800 and $11,500 a season. Those with smaller companies subsisted on wages far below the poverty line — some on as little as $3,000 a year.

The companies' overheads included rent and maintenance of facilities, costumes, expenses, set production and publicity costs.

The report sums up by noting that "in artistic terms the arduous work expended on the creation of a vibrant Canadian ballet for enthusiastic audiences will go by the boards" unless the public, all levels of government and the private sector increase their support for the dance.

Tall shadows depressing

HONG KONG (AP) — Areas around U.S. skyscrapers will become "the haunts of poor and miserable people" because of crowded urban conditions, says a Chinese commentator in a report made available here. An article by Wu Huan-chia in Peking's Kwang Ming daily said spaces behind tall buildings are in shadows throughout the year and can become depressed areas with ever worsening environments.

FALLEN HOUGHTON presents
in co-operation with THE CHATEAU VICTORIA
DIRECT FROM RUSSIA!
First Canadian Tour
ROSSIANKA! РОССИАНКА!
fabulous dancers, singers, musicians from
GEORGIA, UKRANIA, AZERBAIJAN, CAUCASIA
★ Whirling dervishes
★ Gorgeous costumes
★ Haunting gypsy music
★ Stars of Moscow Folk Ballet
ROYAL THEATRE
Wednesday, February 7, 8 p.m.
Tickets McPherson Playhouse and Hillside Mall
$8.50, $7.50, $6.50 ($1 off students and OAPs)
The Chateau proudly presents the most beautiful lounge in town. Open 11 a.m. to 1 a.m.
Victoria Jane's

A new face... VI 90 for an old friend!
CJVI Radio (Island Broadcasting Co. Ltd.)

A Belfry Production SPONSORED BY MAXWELL STUMP'S ANTIQUES Inc.
NOW PLAYING!
JOE EGG by Peter Nichols
". . . a frank, tender, human, desperately funny play" LIFE
February 1-17
At The Belfry Theatre
1291 Gladstone Avenue, Victoria, B.C.
Tickets now on sale at The Belfry, McPherson Box Office, Hillside Ticket Centre, University Centre Box Office.

DANCING SATURDAYS
BIG BAND SOUND OF GEO KRAELING & HIS ORCH.
Let's go dancing this Saturday in the spacious Seaview Room at McMorrans. Welcome Geo. Kraeling and his band on commencing their engagement for 1979. A cheery fire of alder in the huge granite fireplace will add to Bruce's friendly welcome. Dancing till 12:30 a.m. $8 a couple. Table Res. 658-5224.
VALENTINES DANCE FEB. 10
McMorran's CORDOVA BAY LTD
5109 CORDOVA BAY RD., 60 in 79

THE Arena
SATURDAY
FAMILY SKATING 10:00 a.m.-11:30 a.m.
PUBLIC SKATING 2:30 p.m.-4:00 p.m.

ESQUIMALT SPORTS CENTRE
386-3261
1151 Esquimalt Rd.
ICE SKATING SATURDAY
FAMILY 10:30 A.M.
ENJOY YOURSELF
Sunday, 1:45 p.m., Public
Sunday, 8:15 p.m., Public
Wed., 3:30, Public
Thurs., 1:30, Parent and Tots
Recreational Hockey 12 to 1 Tues. 50¢ per person
SKATE SHARPENING · SKATE REPAIRS
ESQUIMALT POOL SCUBA DIVING
COURSE STARTS FEB. 20
FOR INFORMATION 386-8734

The Best Comedy of the New Year
7th WEEK!
Alan Alda, Walter Matthau, Michael Caine, Elaine May, Bill Cosby, Richard Pryor, Jane Fonda, Maggie Smith

The best two-hour vacation in town!
COLUMBIA PICTURES PRESENTS A RAY STARK PRODUCTION · A HERBERT ROSS FILM
Screenplay by NEIL SIMON · Produced by RAY STARK
Directed by HERBERT ROSS
MATURE
odeon 1 780 YATES STREET 383-0513
MATINEES FRI., SAT., SUN. 1:30, 3:20, 5:10
NIGHTLY 7:10, 9:10

A TRIUMPH...ACCLAIMED WORLDWIDE!
■ Connoisseurs of screen acting at its best would be wise not to miss AUTUMN SONATA. A histrionic tour-de-force that could easily result in two Academy Award nominations. Clyde Gilmour / TORONTO STAR
■ Bergman and Ullmann: both are superb! Liv Ullmann has never given a performance like it. Jay Scott / THE GLOBE AND MAIL
■ Ingrid Bergman gives her finest in Ingmar Bergman's new masterpiece, AUTUMN SONATA. Judith Crist New York Daily News
■ INGRID BERGMAN'S CROWNING TRIUMPH... William Wolf Cue
■ Ingrid and Liv outdoing themselves in ASTONISHING AND OVERWHELMING PERFORMANCES. Archer Winston New York Post
■ THE BEST BERGMAN'S FILM IN YEARS... Ingrid Bergman, definitely one of the finest of screen actresses, and Liv Ullmann, superb, in a pairing that simply must not be missed... Jack Kroll Newsweek
■ Winner of Golden Globe Awards. (Best Foreign Film)
■ A MASTERPIECE... Vincent Canby New York Times
Amidst the love of a mother and daughter lies a world of emotion... When feelings are confronted, it's the moment of truth.

PIERRE DAVID presents
Autumn Sonata
MATURE
a film by INGMAR BERGMAN with LIV ULLMANN and INGRID BERGMAN
haida 808 YATES STREET 382-4278
MATINEES SAT., SUN. 1:40, 3:30, 5:25
NIGHTLY 7:25, 9:25

BIG WALTER HORTON BAND
Feb. 5, 6, 7 (Mon.-Wed.)
Tickets at Richard's Records and Harpo's
Advance $4.00 Door $5.00
A legend of the Chicago Blues scene.
15 Bastion Square 385-5333
Doors 8:00 p.m.
HARPO'S

7TH WEEK
CLINT EASTWOOD WILL TURN YOU 'EVERY WHICH WAY BUT LOOSE' MATURE
Frequent Coarse Language (B.C. Director)
EVENINGS AT 6:45 and 9:00 P.M.
MATINEES SAT. AND SUN. AT 1:30 and 3:30 P.M.
towne cinema 808 DOUGLAS PH. 382-5922 IN NOOTKA COURT

FOUR SEASONS MUSICAL THEATRE
THE GNOMES ARE COMING!
RUMPLE STILTSKIN
Live Children's Musical
SATURDAYS 2:00 P.M.
McPherson Playhouse
Phone 386-6121

WORLD Adventure Tours
MON., FEB. 12
Matinee 2:30 p.m., Eve. 6:00 & 8:30 p.m.
McPherson Playhouse
Presents
COLORADO
TRAVELTALE FILM IN GORGEOUS COLOUR
Narrated in person by STAN MIDGLEY famed for his Chuckle ogues
Visit Denver, Ghost towns, Rocky Mountain Nat. Park, skiing, gliding, kayaks riding the rapids of Glenwood Canyon and much more.
Res. seats $4.25, $3.75, $3.00
at McPherson Playhouse and Hillside Mall
2-10

The story of a girl who refused to forget she was once a champion.

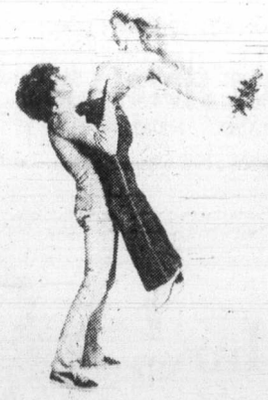

ICE CASTLES
COLUMBIA PICTURES Presents A JOHN KEMENY Production A DONALD WRYE FILM "ICE CASTLES"
Starring ROBBY BENSON, COLLEEN DEWHURST, TOM SKERRITT and introducing JENNIFER WARREN, DAVID HUFFMAN, LYNN-HOLLY JOHNSON as "LUX"
Directed by DONALD WRYE Produced by JOHN KEMENY
Co-Produced by S. RODGER OLENICOFF
Screenplay by DONALD WRYE and GARY L. BAIM
Story by GARY L. BAIM Music by MARVIN HAMLISCH
Director of Photography BILL BUTLER A.S.C. Executive Producer ROSILYN HELLER
ORIGINAL SOUNDTRACK ALBUM AVAILABLE ON ARISTA RECORDS AND TAPES
MATURE WARNING: Some Swearing and Coarse Language (B.C. Director)
Columbia Pictures
odeon 2 780 YATES STREET 383-0513
MATINEES FRI., SAT., SUN. 1:30, 3:20, 5:20
NIGHTLY 7:15, 9:15

"'Halloween' is a sleeper that's here to stay. It can stand proud alongside 'Night Of The Living Dead' and Hitchcock's 'Psycho'. 'Haloween' is a movie of almost unrelieved chills . . . The trickiest thriller of the year."
Tom Allen . . . New York Village Voice
HE CAME HOME FOR HALLOWEEN
RESTRICTED
WARNING: Frightening and Violent Scenes (B.C. Director)
COUNTING HOUSE 1 BROAD AT BROUGHTON 383-3434
NIGHTLY 7:00, 9:10

"One of the year's 10 Best." —Vincent Canby N.Y. Times
It was the Deltas against the rules... the rules lost!
3rd WEEK!

NATIONAL LAMPOON'S ANIMAL HOUSE
MATURE WARNING: Occasional Nudity, Suggestive Scenes and Coarse Language Throughout (B.C. Dir.)
COUNTING HOUSE 2 BROAD AT BROUGHTON 383-3434
NIGHTLY 7:00, 9:15

FINALLY, NATURE UNLEASHES IT'S REVENGE! FROM THE POLLUTION OF OUR NUCLEAR WASTE, CAME THE KILLER WE COULDN'T DESTROY!
Hell Hath No Fury... Like...
slithis

NOMINATED FOR 2 AWARDS BY SCI-FI HORROR ACADEMY
MATURE WARNING: Parents, could frighten children. — B.C. Director
plus
THERE'S ONLY ONE THING WRONG WITH THE DAVIS BABY...
IT'S ALIVE
THE ONE FILM YOU SHOULD NOT SEE ALONE
QUADRA QUADRA AT HILLSIDE 382-3370
SLITHIS: 6:45 and 9:45
IT'S ALIVE: 8:15
Box Office Opens 6:30
EAST INDIAN SHOW FOR SUN. FEB. 4 at 3 P.M.
"TYAAG" SILVER JUBILEE STARRING: Rajesh Khanna, Sharmila Tagore, Bindu, Prem Chopra and many more. (Color with English Subtitles) GENERAL

北京酒家
THE PLACE FOR AUTHENTIC CHINESE FOOD
OPEN MON.-THURS. 5 p.m.-1 a.m.
FRI. & SAT. 5 p.m.-2:30 a.m.
SUN. 5 p.m.-10 p.m.
FREE DELIVERY within 6 mile radius
PHONE AFTER 4:30 386-3633 for reservations 385-5521 free delivery
PEKING HOUSE RESTAURANT
1706-8 Government St.
1-17 Visa, MasterCharge, American Express

ART MOSAIC

HAIDA ARGILLITE COLLECTION
Exhibition & Sale Jan. 30-Feb. 11
- Canadian Indian & Eskimo Fine Art
- SW Indian turquoise & silver jewelry
- Navajo rugs & pottery
- Art cards & stationery

HARBOUR SQUARE — 910 GOV'T. ST. 385-3911
1-31

CLIFFHANGER!

MELBOURNE (Reuter) — An Australian trapped for 60 hours in a car perched on a cliff face was rescued after a chance sighting by a police helicoper, police said today.

Rupert Marsh, 41, swerved to avoid another car and hurtled off the side of a road on Tuesday. His car came to rest about half way down a 200-metre cliff face. He was unable to open the door for fear of dislodging the car.

Why Marvin cut off support payments

Gossip 'the last straw'

LOS ANGELES (AP) — Lee Marvin's lawyers sought to show Friday that the actor cut off support payments to his former lover because of gossip columns linking her romantically with Steve McQueen and David Janssen.

The columns sparked angry debate in the courtroom during testimony by the actor's show business lawyer, Louis Goldman.

Goldman said the gossip items were "the last straw" that led Marvin to stop payments of $833 a month to Michelle Triola Marvin.

The couple's stormy romance had ended in 1970, and Marvin stopped her allowance in 1971 after paying for more than a year.

Goldman told of a phone conversation in which he accused Miss Marvin of "planting the items" in the columns. Goldman added that she had told him: "I swear to God I won't do it again. Give me another chance."

But, on cross examination, Miss Marvin's lawyer, Marvin Mitchelson, entered into evidence a letter his client had written to the actor telling him of the columns and insisting she knew nothing of them.

Goldman said he did not remember whether he saw Miss Marvin's letter denying responsibility for the columns and pleading with Marvin to support her.

The columns in question said Miss Marvin was dating actor David Janssen, that Marvin's marriage to Pamela Feeley was "starting to show trouble spots," and that the actor was drinking again.

"As for Marvin's ex-girlfriend Michelle Triola," the column said, "she's still receiving an allowance. We're told Michelle refers to it as alimony.

"Oh, by the way," the column said, "Steve McQueen has now found Michelle's private phone number."

Marvin's lawyers claim that the gossip columns show that Miss Marvin was not living up to an agreement she made to stay away from the press after her breakup with the actor.

Miss Marvin's lawyers contend the actor cut off her payments because of his remarriage and used the columns as an excuse.

When the payments were stopped, Miss Marvin filed suit for $1 million. She said she was entitled to half the actor's assets during the six years they lived together.

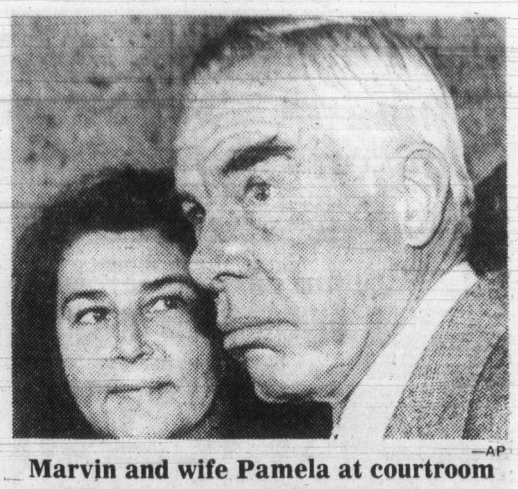

—AP

Marvin and wife Pamela at courtroom

Marine Calendar

NAVY
Endeavour—returning Sunday.

OCEAN SCIENCES
Parizeau—working Equator station.
Pandora II, Richardson—Pat Bay.
Vector—Yarrows.

COAST GUARD
Camsell, Douglas, Quadra—in port.
Racer—Queen Charlotte patrol area.
Ready—Johnstone Strait patrol area.
Rider—Discovery patrol area.
Vancouver—on weather station.

MERCHANT MARINE
Gamzat Tsadasa—Crofton.
Warschau—Nanaimo.
Rondeggen—Duncan Bay.
Star Delphian—Gold River.
Manuel Mejia—Victoria.

WALTER MITTY IS ALIVE AND WELL...
AND DINING AT THE OAK BAY MARINA

INDULGE YOUR NAUTICAL FANTASIES

Dance — To the Exciting Khal Wood Trio (Fri. and Sat.)
Dream — To the mellow Guitar of Keith Cooper (Wed. and Thurs.)
Dine — Exquisite Steak and Seafood

NEW! Red Snapper Special 8.95
Includes Soup or Salad, Tea, Coffee.

1327 Beach Drive RESERVATIONS 598-4511
DINNER: Open at 5:30 every day, 5:00 Sunday
LUNCHEON: Every Day but Sat., 11:30 to 2:00

GORGE ROAD Garden Centre
"To Please People Makes Us Happy" 383-0744

Excellent Selection of Fruit Trees in Stock
Apples, pears, plums, peaches, cherries and apricots.
DORMANT SPRAY NOW!
Ortho Spray Kits 4.98
We Have a Wide and Varied Selection of Seeds
475 GORGE RD. EAST
(Next to Revelstoke, formerly Stewart & Hudson)

ALLEN HOUGHTON presents
The Stunning! The Fabulous!
LES GRANDS BALLETS CANADIENS

50 of Canada's top classical ballet dancers
Two years ago sold out house — standing ovation!
"Ballet shows superb professionalism" — Victoria Times
". . . a precious asset," — Southam News Services
". . . enthralling experience of inspired dancing" — Chicago Sun-Times
2 Scintillating performances
McPHERSON PLAYHOUSE
Sunday, Feb. 18th 5 P.M. and 9 P.M.
TICKETS: McPherson Playhouse and Hillside Mall — 10:00, 8:50, 7:50
Co-sponsor:
Sears travel service
3190 Shelbourne, Victoria
V8T 3A8 Phone 595-3622
● service ● experience ● reliability

TOP VALUE Windsor

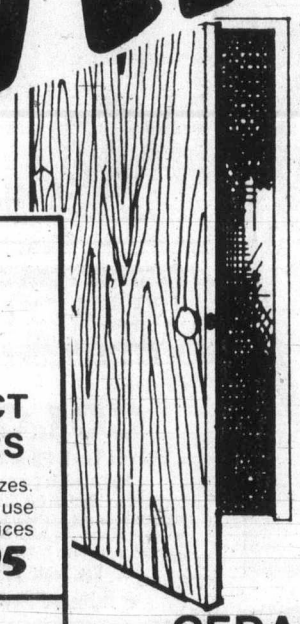

PREFINISHED PRE-HUNG DOORS 36.95
Limited supply.
The complete door with 2 sets of casing all pre-finished, ready for easy installation. Sizes 2'6"x6'8", 2'8"x6'8", 2'4"x6'8".

REJECT DOORS
Reject doors. Various sizes. use them for doors or use them for shelving. Prices from as low as 2.95

CEDAR FRONT DOOR
Six panel entrance door prehung and ready to install. 3'0" x 6'8". Number 1 quality, first come basis only.
Regular value 198.95.
159.95

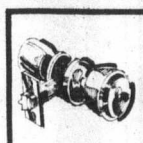

WEISER PASSAGE SETS
Name brand quality passage sets at Windsor savings. Style 101B #926 Finish. A Windsor saving at
5.99 ea.

WATCO OIL
The original deep Penetrating Oil and Resin Sealer-Finish for fine Furniture, Panels, Cabinets, Doors, Trim and all Interior Woodwork
6.95 qt.

PLYWOOD
Over Sanded, Under Priced!
4' x 8' x 11/16 Sanded Dee Fir.
13.99 Sht.

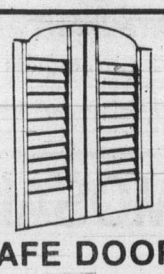

CAFE DOORS
Solid mahogany, unfinished louvre. Includes complete hardware.
26 x 42
25.95

BI-FOLD DOORS
Full louvre Bi-Fold. First Quality. Top Value
2'0" x 6'8" 29.95
4'0" x 6'8" 59.95
Hardware Included.

BASEBOARD HEATERS
1200 watts Thermostat control. Overheat protection. Safety tip over switch.
19.98 ea.

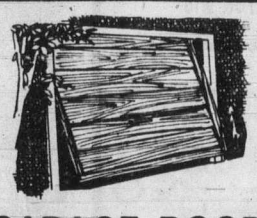

GARAGE DOOR
Strong deep horizontally grooved panels. Extremely rugged. Easy simple installation.
SECTIONAL MODEL
8x7 159.00 9x7 169.00

master charge CHARGEX
Windsor Plywood
VICTORIA 3932 Jutland Road 386-8222
SAANICH 2120 Keating Crossroads 625-5632
DUNCAN 1059 Canada Ave 746-4722
NANAIMO Dorman Road 758-5122
CAMPBELL RIVER 1680 — 14th Avenue 287-8012
COURTENAY 2843 Kilpatrick Ave 338-6941
SALTSPRING ISLAND Valcourt Centre 537-5579
PARKSVILLE Island Hwy.-Fr. Creek 752-3122
Also available at the above stores.

making waves... Island Hall Hotel

with MINI HOLIDAYS
The Get Away
When the everyday pressures of today's fast pace get you down, come for a rejuvenating break
PACKAGE INCLUDES:
★ 2 nights accommodation
★ 1 dinner in the Golspie Dining Room
★ 2 breakfasts in the Coffee Garden
Only $46.50 (per person, double occupancy)
OFF SEASON RATES NOW IN EFFECT
Plan your "Get Away" today!
Island Hall Resort Hotel "On Beautiful Parksville Bay"
BOX 340, PARKSVILLE, VANCOUVER ISLAND 248-3225

Delta's Laurel Point Inn & Cupid

Present our Valentine's Day Dinner with soft candlelight and music.
Choose your item from our Special Menu:
★ Roast Prime Rib, Yorkshire Pudding . $12.50
or
★ Poached Salmon Place Pigalle $12.50
or
★ Rack of Lamb Provencale (for two) .. $27.00
or
★ Chateaubriand (for two) $28.00
or
★ Double New York Steak Laurel Point with Prawns Provencale (for two) $29.00
THIS INCLUDES STARTERS, DESSERT and COFFEE.
February 14th Could Mean a Lot To Someone!
680 MONTREAL STREET RESERVATIONS 386-8721

Nuance for nuance, it's near-perfect

The play: *Joe Egg* by Peter Nichols
The players: The Belfry Theatre
The dates: Feb 1 to 17

Colonist review
by JIM GIBSON

One of those so rare moments when just about everything that should be there is there, happens with The Belfry's production of *Joe Egg*.

It comes together to such a degree that this production of *Joe Egg* is about the only near perfectly staged play seen in recent seasons in Victoria. And for one who has argued that theatre in Victoria need not inherently take a backseat to any in the country, The Belfry's accomplishment makes all the scathing, bantering and prodding over the years seem fruitful.

Unfortunately some people will stay away from the production with the fatuous argument that they prefer to be entertained which usually means uninvolved with what is going on onstage. And that's too bad.

Indeed the play's subject, the crumbling marriage of a couple with a spastic child, is not perhaps the most inviting one. From the onset it should be realized that playwright Peter Nichols has not written a thinly-disguised plea for understanding of the handicapped or a stage pamphlet for euthanasia.

Nichols has such a masterful hold on his craft that it is impossible with this production not to have our own and largely unmanipulated concerns for Bri, Sheila and their little "Joe Egg". At the same time, he has slipped in some of the funniest lines ever in a black comedy.

Yes, the situation is bleak and the humor mostly brutal, but Nichols has allowed us to touch almost everyone in the play. It's hard to come down on the side of any of his characters because their focus on Joe tells us much about themselves. They all have their points.

Perhaps that is the ultimate function of good theatre. It illuminates situations to the degree where we almost grasp them at first hand but never leaves us the luxury of an unmistakable conclusion.

Director Don Shipley has picked up the nuances of the Nichols script with its manic banterings between Bri and Sheila, the monologues, and the conflicting atmosphere whenever Joe makes an appearance on stage. With that first wheelchaired appearance of Joe, so convincingly played by young Jill Carfra, the assumption that all that Nichols wanted to create is felt in The Belfry production. Shipley finds a curious stillness at this moment, the effect of which tears us from two sides. This is the child they have joked about and the obvious catalyst for the rift in their marriage. But does a life exist there? The definition and the answer are ultimately yours.

It's hard to imagine a better cast than Shipley has assembled for this production. Everyone of them deserves paragraphs of praise. Quite simply Denis Arndt and Sylvia Hatchman as Bri and Sheila are wonderful—together and apart for that matter. And matching them nuance for nuance in smaller parts are Ingrid Blekys and Terence Durrant as their somewhat well-meaning friends, and Margaret Barton as the mother-in-law.

Designer Ken MacDonald has done the impossible: he has created a spacious box livingroom set for The Belfry's odd stage.

Indeed, this *Joe Egg* is a memorable night for theatre in Victoria. We should thank The Belfry for it.

Four-year-old 'Superman' hurt in fall

NEW YORK (UPI) — A four-year-old boy who had recently been playing Superman jumped from a window of his eighth-floor apartment Friday during an incinerator fire in the building, authorities said.

Charles Green was listed in critical condition in hospital.

A fire department spokesman said the boy had been playing Superman since he saw the movie about the comic-strip hero with his father two days earlier.

"He'd been jumping off tables," the spokesman said.

ANNOUNCING THE HUNGRY HUNGARIAN COMBINATION PLATE $6.95 per person
Our Regular International Menu Also Available
Tokay Hungarian Restaurant
Villa
RESERVATIONS 383-4732
1122 YATES ST.
(CLOSED SUNDAYS)

DANCERS TEEN DISCO
OPEN 7 P.M. FRI. & SAT.
$100 DOOR PRIZE FRIDAY
Fisgard St. (across from the Bay)
Information: 388-6432

The Belfry Theatre
presents
A CHILDREN'S FILM SERIES
FEB. 3-MARCH 10
2 P.M.
For Information and Reservations 385-6815

CHEZ PIERRE RESTAURANT
French Cuisine at its Finest
512 Yates St. (at Wharf St.)
OPEN FOR DINNER
Tuesday to Saturday from 6 p.m.
388-7711
Reservations Suggested
(Free parking adjacent to the building)

Choose one of our 16 Exotic Hamburgers
BURGER CHAMPIGNON
For mushroom lovers only! One-third pound choice ground beef, broiled over charcoal—lavished with tender young sliced mushrooms and onion sauteed in sherry—served on sesame bun.
THE MEATMARKET
A STEAKHOUSE 384-5355
535 Lower Yates

Super Special from PIZZA PATIO™
order any size pizza—receive a litre of your favourite POP
AT NO EXTRA CHARGE!
(Coke, Sprite, Orange, Rootbeer)
applies to
TAKE OUT & DELIVERY SERVICE ONLY
(not valid with our other specials or coupons)
Tillicum and Gorge Location only
382-3188 for delivery after 5 p.m. 2-10

Rupert's Chalet
1635 FORT
Just past Oak Bay Junction
Genuine European Cuisine
(LICENSED PREMISES)
We have four kinds of schnitzel, goulasch, rindsbraten, Schweinebraten, rouladen, and other Austrian and German delights. Our entree prices are most reasonable ($4.50 to $6.25 for European dishes) but we also have steak — New York and Filet Mignon. Come and give us a try!
DINING ROOM
OPEN 6 p.m. to 10 p.m.
Wed., Thurs., Fri., Sat.
CLOSED SUNDAY
COFFEE HOUSE:
Open Mon. and Tuesday, 8-5
Wed., Thurs., Fri.,
Sat. 'til 10
CLOSED SUNDAY
FOR RESERVATIONS 598-8313
9-14

NASHVILLE, B.C.
The Big Cabaret
Featuring
WOODSHED
Fri. and Sat.
9 p.m.-2 a.m.
ERNIE FULLERTON
For Your Dining Pleasure 7-9
2915 DOUGLAS ST. INGRAHAM HOTEL 385-6731
2-3

FREE! GIVE-A-WAYS!
GIFTS! GIFTS! GALORE!
FOR OPENING WEEK 'til SUN., FEB. 4
Barry's (LICENCED)
Family Steakhouse
NOW OPEN
CHECK THESE PRICES
BARRY BURGER 50¢ DELUXE 95¢
BARRY CHEESEBURGER $1.15 BIG BARRY $1.80
The following meals are served with Barry's Special Salad, Bread Roll and Butter
● CHAR BROILED ●
● HAM STEAK $2.95 ● SALZBURG STEAK $2.75
● TERYAKI STEAK $4.50 ● PEPPERCORN STEAK $5.25
● TOP SIRLOIN 8 oz. $4.25, 12 oz. $6.00
● NEW YORK STEAK 8 oz. $5.25, 10 oz. 5.95
● FILET MIGNON STEAK 6 oz. $5.25
● SIDE ORDERS A LA CARTE
ALL STEAKS RED BRAND ALBERTA GRAIN FED
OPEN 7 DAYS A WEEK
FROM 11:00 A.M. to 11:00 P.M.
ANOTHER ATTRACTION AT THE RED LION INN
RESERVATIONS NOT NECESSARY
THE RED LION INN
3366 DOUGLAS ST.
entrance off Douglas and Ardersier Road
1-31

NOW PERSONALIZED MUSIC
BY OUR STROLLING VIOLINIST
FRI. and SAT. NIGHTS

CHOOSE FROM OUR EXCITING INTERNATIONAL MENU
George & Ac's Hungarian Village Restaurant
OPEN 6 DAYS A WEEK
Tues. to Thurs. 4:30 to 9:00
Fri. and Sat. 4:30 to 10:00
Sun. 4:30 to 9:00
LUNCH Tues. to Sat. 11:30 to 2:00
1550 CEDAR HILL CROSS RD.
RESERVATIONS: 477-3023

BASTION THEATRE COMPANY
NOW OPEN
A celebration of extraordinary beauty, love, intrigue, festivity and masquerade.
"Shakespeare's best comedy!"
Twelfth Night
by William Shakespeare
February 2-17, 8 pm McPherson Playhouse
Matinees: Feb. 4 & 7, 2 pm
Tickets: McPherson Box Office 386-6121 & Hillside Mall & Ticket Centre

FINE FAMILY FUN
PUBLIC SKATING WEEKLY PROGRAM
Friday, 7-9:45 p.m.
Saturday, 8-10 p.m.
Sunday, 1:30-3:30 p.m.
7:00-9:00 p.m.
FAMILY SKATING
Sat. 10:30-12 NOON
PARENT — TOT
Mon. 1:30-3:00 p.m.
Wed.-Fri. 10-11:30 a.m.
INFORMATION PHONE 388-6664
Mon.-Fri. 9 a.m. to 4 p.m.
PARKES Arena 3100 TILLICUM 381-6664

"warm, sophisticated, thoughtful... that's Raven's"

Annette Bell,
Hostess, Raven's Dining Lounge
"Raven's is a friendly 'people' kind of place. We make a point of knowing your name, what you like, how best to serve your clients and friends."
At Raven's, our staff is rather exceptional.
So are our customers.
Join us.
Raven's
Dining Room and Lounge
345 Quebec Street in Harbour Towers
386-7444

"Here's why over 500,000 people dined on board the *Princess Mary* last year"

1. Good Food
Good Food? Great Food! **Breakfasts** from muffins to the Captain's Breakfast Plate, **Luncheons** from Buffet to Full Service, **Afternoon Teas** with Freshly Baked Pastry and Cakes, **Dinner** featuring all kinds of Seafood Dishes, Fantastic, Fresh Strawberry Pie. The Princess Mary Specialty. And, of course, the unbeatable **Sunday Buffet Brunch.**

2. Important Occasions
Glamorous Wedding **Receptions,** Intimate Family **Reunions,** important Business, clubs **Luncheon** or **Breakfast** Meetings, Special Seminar or Retirement **Dinners** are all laid out to your specifications, requirements and tailored to suit YOUR budget. Handled professionally by a friendly, capable Crew.

3. Award Winning
Children's Menu
Children as well as parents appreciate the special dishes created especially for young appetites. Don't forget those delicious Birthday cakes available from our bake shop for that all-important **Birthday Party,** held on board at our home.

4. Great Prices
How about **25% off dinner,** between **4:30 and 6:30 p.m. Monday thru Thursday** for **Senior Citizens?** (When ordered from our already reasonably priced dinner menu.) Also we have very reasonably priced Luncheon and Dinner specials every day. And here's ONE more reason to dine in '79 on board Victoria's internationally renowned Princess Mary. The **Princess Mary Bonus Card** entitles you to **Dine 12 times for** the mere cost of a **$5.00** registration fee, provided you are entertaining at least one guest (limited to the Dinner Menu). That's right. **12 meals for $5.00.** Ask for an application form the next time you are on board. The Princess Mary for all your good dining and good times in 1979.
1-19

Princess Mary
RESTAURANT VESSEL
344 Harbour Rd., Victoria
Information 386-3456

Breath test ruling 'persuasive'

EDMONTON (CP) — Other provinces' courts will not be bound by an Alberta Supreme Court ruling that the Canadian Bill of Rights does not protect drivers who refuse a breath analysis test, but crown prosecutor William Henkel says the decision will be persuasive.

Defence counsel William Shymko had argued that the bill of rights clause guaranteeing an arrested person "the right to retain and instruct counsel without delay" meant Kenneth Chromiak of Edmonton did not have to comply with a police demand for a roadside analysis.

But Mr. Justice Carlton W. Clement, Mr. Justice W. R. Sinclair and Mr. Justice W. J. Haddad accepted Henkel's argument that a request for a roadside test does not constitute a detention to which the bill of rights guarantee can apply.

Clement said in a written judgment that the word "detained," as used in the bill of rights, refers to a person being held against his will and not free to leave at his pleasure.

He said Chromiak had been allowed to leave the site where police stopped him.

Voluntary choice

Shmyko said Friday that no firm decision had been made whether to appeal the decision to the Supreme Court of Canada.

Chromiak was driven away from a roadside stop by a companion in September, 1977, after refusing to submit to a breath analysis before consulting a lawyer. He was convicted for the refusal and fined $400 in provincial court but won an appeal against the conviction in district court.

The choice between chancing the outcome of a breath analysis and taking the consequence of refusing the test was a "hard choice," but was voluntary and was not made under actual or threatened detention.

Henkel said in an interview the provincial supreme court's decision won't be binding on courts in other provinces unless the case is taken to the Supreme Court of Canada or legislative changes are made.

"Other provinces won't be bound by it but it would be persuasive."

Henkel said roadside analysis devices are only used by police officers as a guide to helping them determine whether a person should be tested with a breathalyzer machine in a police station.

"It's a screening device," he said of the roadside analysis device.

Henkel said a reading taken of a person's blood-alcohol level with a breathalyzer machine is evidence if it is taken within two hours of when the person was stopped by a police officer.

Henkel noted that in the 1972 case of Browridge versus the Queen, the Supreme Court of Canada acquitted the accused because he was denied a request to speak to his lawyer after being arrested for impaired driving and charged with refusal to submit to a breath analysis.

If someone is arrested and detained, the prosecutor said, the accused has the right to contact counsel as soon as possible but not to cause delay.

Are computers committing S.I.N.s?

OTTAWA (CP) — On Friday nights at the University of Waterloo, Ont., there is a free beer for the student who made the most impressive security breach that week in the campus computer network.

It's all in fun and the information obtained by cracking one of the 95 computer systems is trivial enough—another student's assignment, for example, says Eric Manning, the computer science professor who tells the story.

"BUT THE SAME hardware and software is used elsewhere," Manning said Thursday after watching a brief exchange on the issue of government computer safeguards in the Commons.

Manning is a constituent of Perrin Beatty, Progressive Conservative MP, who quoted him in the Commons about the need for safeguards in the government computer network and for reduced use of social insurance numbers to guard against "massive invasions of personal privacy."

PUBLIC WORKS Minister Judd Buchanan replied that the government had been investigating the subject of restrictions on further links among government computers.

And Bud Cullen, minister of employment and immigration, reiterated that he had asked a department advisory council to study the use of S.I.N.s.

Outside the Commons, Beatty and Manning said the use of S.I.N.s should be pared back to bare necessities such as the unemployment insurance program and the Canada Pension Plan.

AND THEY called for a toughened privacy law that would prohibit the transfer of information on individuals around government unless the individual gave "informed consent."

Beatty's use of Manning's visit to Parliament Hill was the latest twist in a months-long campaign by the Conservatives against widespread use of the S.I.N.

But both men stressed that it is the computer machinery, not the S.I.N. itself, that provided the opportunity for government to invade the privacy of its citizens.

MANNING SAID that with increasing use of computers by government there was an increasing chance of links with non-government computers, too.

And, for the record, he said the Waterloo students who found loopholes enabling them to crack campus computer systems must then come up with ways to prevent it from happening again.

"I don't think there are evil officials sitting around at night building dossiers on people," Manning said of his concern about government computer links.

BUT WITH more computers holding more information, dossiers gradually built up over time, especially if and when the information was linked.

Carrying the cradle-to-grave use of S.I.N. to its extreme, he said, teams of experts in front of different computers "could update your movements moment by moment: There he goes to get gas for his car, now he's stopping at the liquor store, now buying flowers, going into a house, coming out at 4 a.m. with his tie askew."

SOME PEOPLE might trust the government enough not to worry about all this, thinking they had nothing to hide, but, said Manning, "at least give the individual a choice."

Unwarranted use of S.I.N. cited by the two men included the recently-ended requirement of a S.I.N. from airline passengers getting low-priced fares, issuance of S.I.N. at birth for identity purposes in Prince Edward Island, use of S.I.N. as identity cards in the military and use of S.I.N. as identity for cheque-cashing by businesses.

ROCKWELL
ISLAND MACHINERY LTD.
617 Chatham St.
385-5500
Parts and Accessories
2-7

Big game.
Big time. Big value.

3 weeks S.A.—from $2541. Gold & diamond mines. Kruger Park game viewing. Cape Town, Swaziland, beaches, wine farms.

3 weeks S.A. & Rio de Janeiro —from $2709. 2 nights Rio. S.A. wild-life Safari, ostrich farm, de luxe hotels.

2 weeks S.A.—from $1893. Johannesburg. Umhlanga, Cape Town, tour of Cape Peninsula. Game Safari.

2-3 weeks S.A.—from $1501. Self-drive car, hotels, unlimited kilometres. Or camper van with unlimited kilometres from $1337.

For details, fill in coupon.
South Africa Tourist Corporation
20 Eglinton Avenue West,
Toronto, Ontario,
M4R 1K8
Tel: (416) 482-7077
Or contact your travel agent or SAA.
Official Tours Airline
SAA SOUTH AFRICAN AIRWAYS

Please send literature on South African Tours. VCT-2
Name
Address

South Africa.
A world in one country.

Sunny school

ST. CATHARINES, Ont. (CP) — The sun came out on cue for the opening of Canada's first solar-heated school.

Dr. Bette Stephenson, Ontario minister of education, officially opened Applewood School with the comment that the approximate $900,000 spent to install the solar equipment is an "investment in Ontario and Canada's future."

The solar system has an electrical back-up but the sun will supply up to 70 per cent of the heat in the school.

Barry's
LICENSED FAMILY STEAKHOUSE
BARRY BURGER 50¢
DELUXE 95¢ CHEESEBURGER $1.15
also CHAR-BROILED STEAK DINNERS
RED LION
INN, 3366 Douglas St.

Sears Photography Studio
portraits/passports/frames

87¢
8x10 color photograph with our colorful portrait backgrounds!

Now you can get that natural 'on-location' look for your portraits in the comfort and convenience of our studios. For the little ones, we have a warm, cheery nursery scene; for the older children and adults, colorful spring and fall backgrounds with the look of outdoors. Our traditional background is also available. One offer per subject, two per family. $1.00 additional for second subject in portrait. Additional portraits available at reasonable prices. No age limit.

FAMILY GROUPS WELCOME, TOO!
$2.87 for any family or group of 3 or more

This offer good for portraits taken Feb. 5 through Feb. 10

Sears Hillside:
Mon., Tues. and Saturday, 9:30-5:30
Wed., Thurs. and Fri., 9:30-8:00

We use Kodak paper... for a good look.

Sears
Satisfaction guaranteed or your money back.

Sears Saturday Spectaculars

Shop Saturday, 9:30 a.m. to 5:30 p.m. Personal Shopping. While Quantities Last.

Seiko
Manufacturer's clearance of men's and ladies' discontinued styles
Save 25% on Seiko watches — manufacturer's clearance of discontinued models. The collection includes men's and ladies' mechanicals, men's and ladies' quartz analogs, and men's quartz digitals. All have a full one-year warranty. Choose from a wide range of popular styles. Quantities are limited — so shop early for the very best selection.

Save 40%
Discontinued Bedroom Series
Clearance of our discontinued bedroom series 'Souvenir'. Many different pieces to choose from. Listed below are a few samples of the savings. Limited quantities:
Desk. 63587. Reg. $314.99 ..... 190.99
Hutch. 63589. Reg. $314.99 ..... 190.99
Dresser, 63572. Reg. $375 ..... 227.00
Mirror. 63570. Reg. $119.99 ..... 75.99
G.F. Chest. 63575. Reg. $490 ..... 294.00
Headboard. 63578. Reg. $240 ..... 147.99
Chest-on-chest. 63582. Reg. $390 ..... 234.00
Bachelor unit. 63585. Reg. $209.99 ..... 129.99

Save $150
Contemporary bed chesterfield
349.99 Reg. 499.99
100% Olefin upholstered contemporary style chesterfield; discontinued style from our exclusive Ramada series. Hardwood and plywood frame. Full 6" foam button tufted cushions, saddle style arms. Duo-density foam mattress. Shop early as quantities are limited. (48307).

Save $10
Ladies' gabardine slacks
9.99 each
Reg. $20. 100% polyester gabardine pants with elasticized back, zip-front. Black, Taupe, Natural, Blue. Broken size range: 10-18.
Save $4. Ladies' tops
Two styles to pick from — blouson or tunic. 100% brushed acrylic. Reg. $12.99 ..... 8.99

Save!
J. C. Killy ski suits
40% off
2-piece J. C. Killy ski suits in men's, women's and children's sizes. Jacket and ski pants have nylon outershell, polyester fiberfill. Broken size, colour range.

Save!
Junior Bazaar dresses, 2-pc. sets
33-50% off
Reg. $30-$44. Selection of fashion styled dresses, 2-piece skirt/top sets or tunic sets. Great styles for the disco! Variety of popular fabrics, colours, prints. Sizes: 5-15.

Save $5
Sears Tele 110 pocket camera
24.97 each
Reg. $29.99. Handy Sears Tele 110 pocket has normal and telephoto settings. Uses flip flash. (11516).
40x40 Lenticular screen. Adjustable tripod stand. 20 only. Reg. $31.99 ..... 26.97

Shrimp Fried Rice
1.99
Enjoy a tasty luncheon of shrimp fried rice served with oriental style vegetables. Served from 11 a.m.-3 p.m.

Save $2. Kenmore curling iron
7.97
Reg. $9.99. Lady Kenmore curling iron with handy swivel cord and cool tip. Great for touch-ups.

Save!
4-ply Sayelle 100% acrylic knitting worsted
59¢
Reg. 99¢. Easy-care 100% Orlon® acrylic Sayelle knitting worsted yarn. 50 gram size ball. Assortment of colours to pick from. Perfect for your favourite knitting patterns!

Save!
Assorted fabric prints and plains cottons and blends
79¢ metre
Reg. 99¢-1.19 metre. Choose from a wide assortment of fashion fabrics. Easy-care cottons and blends to make into your favourite patterns. Variety of prints and solid colours. 90 cm-115 cm wide. Start your spring wardrobe now!

Save $5. Lawn spreader
9.99
Reg. $14.99. Erie spreader is 18" wide and holds approximately 40 lbs. Ideal for spreading lime! (27000).

Save $3. Celebrity binoculars
44.97
Reg. $47.99. Celebrity 10x50 binoculars with field of view 272' at 1000 yds. Fully coated optics.

Simpsons-Sears Ltd.
'Reg.' and 'Was' refer to Simpsons-Sears prices.

A Great Start!
THE VICTORIA AIRFORCE
Mornings CFAX 1070

The Daily Colonist.
Section Two Saturday, February 3, 1979 Page 21

where in Victoria do you buy
Glidden PAINTS?
LUMBERWORLD
3955 QUADRA ● 479-7151

'Hardship case' bought property 20 years ago

Now taxes are soaring and he can't subdivide

World's crowding in on Highlands

By PAUL BENNETT
Colonist reporter

There aren't many For Sale signs visible along Munn Road as the motorist meanders for 10 normally-dusty miles or so through the southern part of the Highland area just west of Victoria.

But just go in and ask the owners of almost any one of the hundreds of homesteads to name their price. If you can come anywhere near close to the figure, it's yours.

The sale signs have been up for so long, the residents have given up hope of selling.

Homeowners in the area believe they're the victims of big government and outside interests, that they're pawns in a giant game of chess which is crippling them financially, emotionally and in some cases physically.

Income for retirement

Many of them bought relatively small parcels of land—40 acres or less—20 or so years ago in the hopes of one day being able to subdivide into smaller parcels and use the income to finance their retirement.

There doesn't seem to be any way out in the foreseeable future for these "hardship cases"—the euphemism used at Capital Region Board hearings on the future of the 18,000-acre Highland area.

Some of the "hardship cases" are talking about revolution or civil war, they're so hard-pressed. But it's hard to see what form their protests could take, short of mindless physical violence.

Ed Lubick of Langford is chairman of the Capital Region district local planning and zoning committee, which initiated a study a year ago into whether to permit greater development in the Highland. Other members are Howard Drummond, Colwood, Mac Tipton, Metchosin, Charles Perkins, Sooke, Mike Clement, Saltspring Island and James Campbell, Outer Islands.

The committee concluded public hearings at a tiring and at times bitter meeting Tuesday on a proposed revision to the zoning bylaw that would remove a five-year-old freeze on subdivisions less than 45 acres.

It will take about a month for the committee to consider, in private, whether to proceed with a 10-acre minimum or to initiate other amendments before the bylaw goes to the full regional board.

There's nothing in the draft bylaw about permitting subdivisions smaller than 10 acres in the Munn Road part of the Highland—though there is in the Langford Fire Protection Area further to the west around Millstream Road and that's the main thing bugging the Munn Road residents.

Lubick said in an interview Thursday that the Millstream area should never have been put in the freeze in the first place.

He said there were hardship cases no matter where one looked and although some things could be done to alleviate some of them, given the planning rules that exist today, not everyone can be helped.

He said his own view was that if higher densities than 10 acres were to be permitted in the Munn Road area, residents would have to organize and be capable of bringing in services—such as city water, roads, schools, possibly a sewer system or other pollution controls and a fire department.

He emphasized he was speaking personally, but as chairman and prime mover of the study, his views will probably carry a lot of weight with other committee members.

The *Colonist* took a look at one "hardship case." There are scores of others in the Munn Road area, none of them typical.

Arthur Potter and his wife Sylvia came to Victoria with a teenaged family of three from Brighton, England, in 1953, when Potter was 46.

They lived in a house on Craigflower for three years but loved the beauty of the outdoors and began looking for a piece of land they could build a house on and subdivide.

They paid $175 an acre (in 1955 dollars—multiply by at least 10 to get today's dollar cost) for just under 10 acres of land on Munn Road, five miles further on from Francis Park.

Blacktop has yet to come

"In those days, it was just a track," said Potter in an interview. "We still have gravel at our front door, although the highways department is gradually bringing blacktop toward us.

"I packed in all the material for the 2,200-square-foot house in a 1949 Vanguard and a trailer, and built it myself—with my bare hands."

"We even had to bring in water to mix the concrete and there was no power."

Potter, a builder-craftsman of the old English school, even made the light fixtures himself. He proudly points to the terraced landscaping, the trees, the floodlit pond and fountain, now frozen solid.

The family has grown and moved away. Potter and his wife, a former London model, are attached to their house and would prefer to live out their days there, but they're stuck in a bind.

"We thought we'd be able to subdivide a few pieces off in our retirement, but with my wages as a glazier at Canadian Pittsburgh Industries, plus paying off the house and land and raising a family, we never could afford a surveyor before the freeze was slapped on," Potter said.

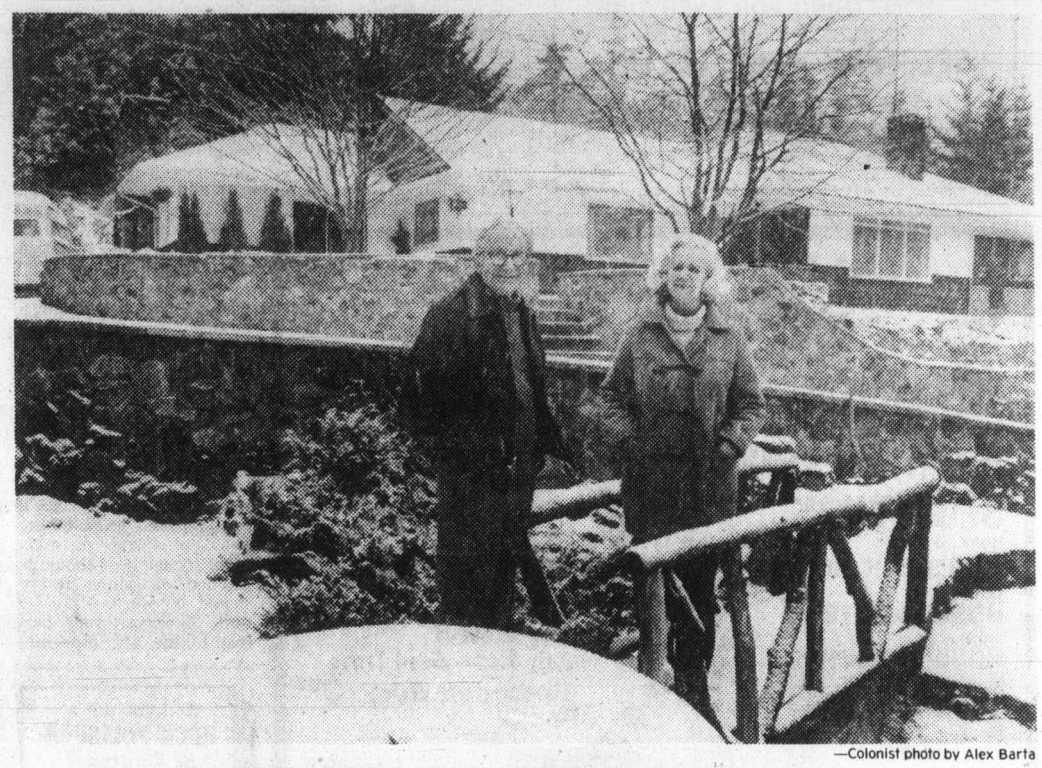

—Colonist photo by Alex Barta

Arthur and Sylvia Potter outside their Highland home

Now they can't sell their house for anything near what it's worth—the appraised value is in the $130,000 range—because the first question potential buyers ask is whether the land can be subdivided.

Potter's only income is from the Canada Pension Plan, the old-age pension and a small veterans' pension from his six years service in the British Army during the Second World War.

The budget is so slim they have to carefully space their trips to town so as not to run the gas bill for their white Volkswagen van too high.

"Our taxes jumped from $600.46 gross in 1977 to $999.80 in 1978—an increase of $398 in one year," he said, producing the tax notices to prove it.

"We have to pay $300 a year just for fire insurance and the heating bills just keep going out of sight, along with other living costs. There seems to be no way out.

"We don't want charity, we just want a break," he said. "It really riles me when you get things like this happen to you."

They're angry about the tax increases and point at neighbors who own far larger parcels but pay less in taxes because they run a few cows on the land.

They'd like to know what benefits they're getting from their taxes apart from the increased layers of governmental controls and regulations that have broken the 23-year-old dream they started with.

There is a Highland Community Association which is trying to organize residents and land owners, but Mrs. Potter feels the divergence of interests and opinions is just too broad for them and other families to be able to belong.

Elk Lake's mine, pilot contends—not so says region

By STEPHEN HUME
Colonist reporter

A Central Saanich pilot with a plane and moorage on Elk Lake says he's being discriminated against, but Capital Region Board chairman Murray Glazier says planes are a hazard and should go.

Jim Gillespie of Central Saanich said Friday the region is trying to push his Cessna 180 and float-hangar off the lake. About seven other aircraft users were in the same predicament, he said.

Gillespie uses his plane to fly to work in northern B.C. He's a logger on Princess Royal Island, opposite the Queen Charlotte Islands.

"Planes are important to us to work in isolated places. Up north, you jump in your plane to buy groceries in Kitimat, or to see a neighbor."

Gillespie said he uses Elk Lake infrequently in summer, and leaves the plane stored in its float-hangar most of the winter.

He said a rowing club has been issued a lease for using the lake, and it's not fair.

Gillespie said there was no evidence that planes were unsafe on the lake.

He said he wasn't asking for a lease, but wanted to point out that non-conforming use should be recognized on the lake, as it was in the days when Saanich had jurisdiction over the lake. The region took over the lake in 1977.

Gillespie said the region was overstepping its land-based jurisdiction and "moving out into the lake bed."

Glazier said Friday that landing and taking off a plane was incompatible with other forms of activity at the lake, and that the region was not overstepping its jurisdiction.

The federal and provincial governments have jurisdiction on the water, he said.

"I understand that the latest position is that the governments won't give Mr. Gillespie what he wants without the permission of the adjacent land owner. That land owner, of course, is the regional district and the land is the park we maintain.

"We gave a rowing club a lease because it's a use we want to encourage there.

"The bottom line is that it is an extremely valuable recreation area.

"There is the high noise level, the potential for an accident, and for pollution from fuel, and we can't agree to giving him permission to operate there."

"I'm sure he's sincere and he wants to continue. He's looking at his rights, and we're looking at the rights of another group.

"Our overwhelming concern is for the safety and enjoyment of those people engaged in sailing, rowing and recreational activities."

Besides Elk Lake, Gillespie said, there was no other place to go for local working pilots.

UNITED KINGDOM MAIL DUE HERE NEXT WEEK

Victoria can expect soon to receive its share of 68,000 kilos of mail from the United Kingdom, post office information officer said Buz Sawyer on Friday.

Sawyer said the mail, including pension cheques and normal correspondence, had accumulated in the U.K. owing to strikes.

The mail was being airlifted to eastern Canada this weekend, and was expected to arrive in Victoria for delivery early next week.

Victoria's share may be about 200,000 or 300,000 pieces of mail, Sawyer said.

Distant 'school' closes

B.C.'s most distant "school"—a correspondence education centre which served engineering firms involved in a forest industry project for the Iranian government—has been closed because of uncertainty in that country.

Under the guidance of Canadian teachers who worked under contract to the engineering firms, 156 students in the Gilan project school used B.C. correspondence branch courses to keep up with their studies.

Conservatory bids for academy site

The St. Ann's Academy site would be an excellent location for the Victoria Conservatory of Music, supporters of the conservatory have been told.

In a notice sent to supporters, conservatory principal Dr. Robin Wood and vice-principal Winifred Wood urged them to write provincial secretary Hugh Curtis asking him to consider the conservatory's application for the site of the historic Catholic girls' school.

The conservatory has grown rapidly in the last four years, and "every square foot of available space in Craigdarroch Castle has been made use of, including a windowless former storage and electrical room (now a teaching studio) and an old shower room (now the library)," the Woods said.

"The conservatory's very development is now threatened, and one faces the possibility of some of the conservatory's top teachers seeking teaching positions elsewhere if the situation is not alleviated soon."

The conservatory requires at least 35,000 square feet, compared with its present 10,000 square feet, if it is to continue to function at its present standards, the Woods said. St. Ann's Academy would make a "very suitable home."

Curtis has asked for suggestions on how the property could best be used, following his rejection of a proposal for a "mini-world" tourist attraction on the property.

Camosun council

Five reappointed

Camosun College council will not change significantly this year, education ministry appointments to the council indicate.

Bruce Winsby, Curtis Purden, Bill Mann, Peter Dorazio and Janet Baird, all members of the 1978 council, have been reappointed, Andy Soles, associate deputy minister of education, said Friday.

Mrs. Baird, a former Greater Victoria school trustee, was chairman of the college council last year, and Dorazio represented the Greater Victoria school board. The other three were appointed to the council by the education ministry last year.

The appointments mean that six of the nine seats on the council will be occupied by either former or current Greater Victoria school trustees. The school board itself has appointed trustees Dr. Martin Leven, Win Mott, Mary Breer, and Dr. Mark Fisher to the council.

The council may be in its new form for only a few months, however. If the ministry implements a proposal to finance all college costs, the Sooke and Saanich districts, which have hitherto stayed out of the college region because they would be asked to pay additional taxes for it, would gain representation on the council.

City hires personnel director

Brian Mader of the B.C. Buildings Corporation has been named personnel director for the city of Victoria.

Mader fills a vacancy left last year when Terry FitzPatrick was fired.

Mader, 37, is a graduate of Dalhousie University in labor-personnel relations and has been working in that capacity for BCBC since May, 1976.

City council is expected to ratify Mader's appointment at next Thursday's council meeting and he will take up his new duties in about a month.

Mader beat out more than 50 other applicants. His salary will be in the $30,000-range, similar to that of FitzPatrick.

Rafe's easy ride

ENVIRONMENT Minister Rafe Mair (left) gets the feel of an $8,000 addition to the Provincial Emergency Program's latest search and rescue craft, along with supplier John Roland (centre) and assistant P.E.P. director Jack Baker. Two such craft, capable of over 40 miles an hour, are being added to fleet this year, one to be based in Oak Bay, the other in Nanaimo.

—Colonist photo by Ian McKain

Rumblings over rubles

MOSCOW (AP) — A generation gap of sorts has come to the Russians.

This is apparent from the complaints of journalists, teachers and sociologists, who are blaming it not on the youngsters but on parents—who they say are spoiling their teenagers with rock albums or jeans and not teaching them about work and the value of the ruble.

The problem—which seems to echo what's been going on in North America for years—could intensify as Russians become more affluent and parents keep trying to make their childrens' lives easier than their own.

Junk food

Too much can curb brain's efficiency

TORONTO (CP) — A quarter-pound hamburger on a whole-wheat bun?

Nutritionist Harvey Anderson wishes popular fast-food outlets would offer such a choice.

Anderson, involved in research at the University of Toronto, is working on the theory that the brain's efficiency, just as much as the body's, depends on nutrients eaten.

"For years we thought that the brain just sat there, separate from all the injustices you did to your body," he said.

Nutritionists now believe that fatigue, sleeplessness, poor memory and learning problems may be related to what persons eat, particularly protein.

Anderson said that the fact that many people get crabby when they're hungry might be explained more easily by the fact that their "transmitters" aren't getting enough fuel.

He said this disputes the popular theory that such persons' blood doesn't have enough sugar to keep them going.

Junk food is not bad as long as people don't live on it, Anderson said.

The occasional bag of potato chips or bottle of soft drink won't hurt as long as the rest of a person's diet is nutritionally adequate.

"Any food can be a junk food if it's consumed out of context with a complete diet," he said. "For example, if you ate fish all day, after you had met your daily nutrient requirements from it, the rest could be defined as junk food."

Anderson said the danger is living on a junk diet which he defines as deficient in nutrients.

Chocolate bars, potato chips, beer and pop give calories but not much else.

A person needs to consume between 1,400 and 1,600 calories a day from the basic food groups—protein, dairy products, fruits and vegetables and grains.

If people substitute those necessary calories with high-calorie, low-nutrient foods like chocolate bars, they're headed for trouble, Anderson said.

The slim professor admits a weakness for the occasional beer and the odd craving for sweets. But he doesn't feel worried or guilty about it.

"My basic diet is fairly nutritious."

So if he's at a party, he thinks it's silly to deny himself a beer or some potato chips.

Anderson defines such foods as caution foods—ones which people should be aware aren't going to do them any good nutritionally.

He said reserch has shown that it's thin persons, not fat ones, who prefer sweets.

Thin persons apparently are less sensitive to sweet tastes and don't find them "too sweet."

Fat people get fat not from eating too many sweets but from eating too much of everything, he said.

FREE DANCE CLASS
with this coupon*
in:
DISCO: Marsha Main ● Lottie Brochin
JAZZ: Constantine Darling ● Marsha Main ● Lottie Brochin
BALLET: (Children and Beg. Adult): Kerry Krich
DANCERSIZE: Lottie Brochin
KARATE: Constantine Darling
CREATIVE THEATRE and VOICE: Ralph Cole ● Barbara Poggemiller
MASK and MIMI: Dolly Hopkins
— SOMETHING FOR EVERYONE —
SPECTRUM DANCE CENTRE
1318 Broad Street
Call: 388-9114 for more information.
* Coupon good for one class until February 10, 1979. Offer not available to registered students.

Your Good Health

Dear Dr. Ruble: I have a continuing problem with athlete's foot. I keep separate towels, wash cloths, etc., from the rest of the family. Do bath soaps kill the germs? I wear support stockings and am wondering if they may have something to do with it. I was told athlete's foot cannot be cured, and I believe it. Hope you have some different ideas.—**J.K.**

Athlete's foot can be cured, but the first order of business is to find out if that is what you have. There are several kinds of fungi (dermatophytes) that cause it, and they can be examined to determine which one is present. There are, though, several non-fungal irritations that can mimic athlete's foot — psoriasis, for example. Allergies should be investigated. Some feet are more sensitive than others to such things as the adhesive cement used by shoe manufacturers or to dyes and tanning materials. Other causes include plain sweating. Here is where continuing support hose may enter the picture — improper ventilation and absorption. That might cause tiny blisters.

In athlete's foot, the fungi settle down and really dig in wherever they find dead tissue and a moist situation. You can control most of the factors mentioned. A daily dusting with an antifungae powder is an effective measure. Only takes a few seconds a day, yet I've known people who have suffered a lifetime without being willing to do that. Keep the feet dry as possible, especially the skin between toes after baths and showers. Wear the cogs in the bath area because fungi live and thrive in moist areas. Nylon hose should be avoided or cotton inserts should be worn. Take the time to expose your bare feet to the air, especially after a day at work when you return home.

About 90 per cent of people have some brush with athlete's feet at some time in their lives. The other ten per cent escape, perhaps because of a certain skin "mantle" that discourages the fungus growth. Soap, which might be effective against bacteria, has no effect on fungi. I think it is wise to segregate your bath cloths, etc.

Dear Dr. Ruble: I developed hemorrhoids 20 years ago with the birth of my first child. While applying my ointment one day I discovered that if I gently tucked the hemorrhoid into the rectum I got complete relief. I no longer have need for the ointment now. Is this procedure OK?—**N.J.E.**

It's satisfactory for pain relief so long as you do it gently and take care about sanitary conditions. The question in mind, though, is just how sure are you that this is a hemorrhoid? Could be a polyp (a benign growth) that protrudes? It would be worth finding out after all these years.

at Tree Pruning Time . . .
see our selection of
PRUNING SAWS
from the Best Swedish Steel
TREE LOPPERS from 23.95
PRUNING KNIVES
SECATEURS from 9.49
TUBEROUS BEGONIAS
Belgian and California hybrids.
From 99¢ ea.
ALSO EQUIPMENT FOR FRUIT TREE SPRAYING
Ortho HOSE SPRAYERS 8.99
Gilmour HOSE SPRAYERS 12.99
Hudson TANK SPRAYERS from 33.99
Vegetable and Flower Seeds
Jiffy 7's — Seed Trays
Redwood Burl 3.95
OPEN 9:00 a.m. to 8:00 p.m. Sunday 9-5
PHONE 658-8812
PHONE 658-8812
Elk Lake Garden Centre
5450 PAT BAY HIGHWAY—Just Beside Elk Lake
LISTEN TO GOOD ADVICE FROM HARRY HURN
SAT. and SUN. 8:41-11:26 a.m., 1:45-3:36 p.m. on C-FAX

Did you get a ROCK POLISHER for Christmas?
Your SUPPLY CENTRE is
THE ROCKHOUND SHOP
777 CLOVERDALE 388-5341
TUES. TO SAT.
"A Fascinating Place to Shop" 2-4

Bulletin Board

Florence Nightingale Chapter, IODE, annual meeting and luncheon at noon Monday at the Princess Mary Restaurant's Pete Irwin Room.

●

OAP

OAP No. 1 executive meeting at 1:30 p.m. Monday. General meeting at 1:30 p.m. Tuesday at the hall, 1600 Government Street.

●

PRE-SCHOOLERS

James Bay Family Drop-in Centre and Victoria Unitarian Church are sponsoring a series of workshops for pre-school children and their fathers or substitute fathers starting Monday. Free registration starting at 7 p.m. at the centre on the Croft Street side of James Bay Square. For information phone 388-6323 or 383-3364.

LAMP SHADES
Repaired or Made To Order
THE VICTORIA LAMPSHADE SHOP
493-B Burnside Rd. E. 383-1544

CHINA TALK

Neighborhood Concern and Community Responsibility in China is the topic of discussion at the Canada-China Friendship Association meeting at 7:30 p.m. Monday at 535 Fisgard Street. Lorne De Girolamo, Michael Clegg and Marjorie Martin will participate in the illustrated talk.

●

FORESTERS

Meeting to discuss the future of the Metchosin Junior Forest Wardens Club at 7:30 p.m. Monday in St. Mary's Parish Hall, Metchosin. All welcome.

●

GROUP COUNSELLING

Greater Victoria Citizens' Counselling Centre, 907 Pandora Avenue, phone 384-9934, is sponsoring upcoming group sessions including one starting from 7:30-9:30 p.m. Tuesday entitled *Male Sex Roles* and one Feb. 19 entitled *How to Cope with Kids*. Fees $15 per course. For information or to register phone 384-9934. Centre also sponsoring a special workshop from 10 a.m. to 5 p.m. Saturday, Feb. 24, at the Pacific Centre for Human Development, 3221 Heatherbell Road. Cost $20, please register early.

●

GARDEN CLUB

Gordon Head Garden Club meets at 8 p.m. Monday in St. Aidan's Church Hall, 1691 Broadmead. Jim Sing will speak on hydroponic gardening.

●

CIPS DINNER-TALK

Canadian Information Processing Society dinner and talk from 5 p.m. Tuesday in the University of Victoria Faculty Club. Professor Wes Graham, Computer Systems Group director of the University of Waterloo, will speak on programmer productivity. Cash bar from 5 p.m., dinner (by reservation only) at 6 p.m. and speaker at 7 p.m. Cost for dinner and speaker $7.50 members, $9 non-members, speaker only no charge. CIP dinner reservations must be made no later than noon Monday by phoning 382-9207. No late reservations can be accepted.

NURSE ALUMNUS

Royal Jubilee Hospital School of Nursing Alumnae Association annual dinner Friday, Feb. 9, at the Uplands Golf Club. Happy hour at 7 p.m., dinner at 8 p.m. Tickets $10 at Nurses Residence up to Tuesday. For reservations phone Eileen Eldridge at 477-6735.

●

MUSIC GROUP

Cedar Hill musical group invites singers and instrumentalists to practise from 1:30-3:30 p.m. Tuesdays at the Cedar Hill Recreation Centre, Cedar Hill Road at Finlayson. For information phone 721-3486 or 478-4541.

●

LEGAL AID

University of Victoria law students offer free legal assistance on any matter including family, wills, criminal, small claims and landlord and tenant problems from 10 a.m. to 2 p.m. Saturdays at the Victoria West Community Y, 521 Craigflower Road, phone 388-6120. Clinic runs to April 7.

●

OPERA HIGHLIGHTS

Valentine Day program *Night at the Opera* featuring Art Wiebe and Jock Dunbar from 7 p.m. Feb. 14 at the Empress Hotel. Dinner and concert $15.95. Reservations and information by phoning 384-8111.

Amana®
FACTORY REBATE DAYS
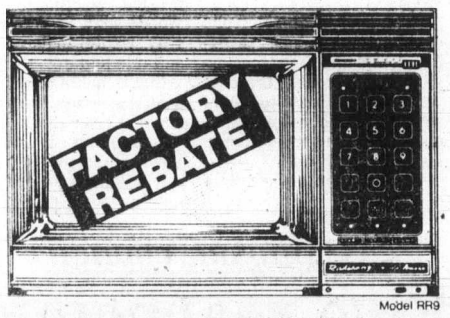

Model RR9
when you buy a TOUCHMATIC I™ Radarange® MICROWAVE OVEN
PRIOR TO FEBRUARY 28, 1979.
GOOD REASONS WHY AMANA IS THE FIRST CHOICE OF MOST PEOPLE:
* The first microwave oven with a memory! Makes microwave cooking as simple as 1-2-3! Remembers how long to defrost, hold and cook...
* With Amana Cookmatic power shift — everything is done at the precise speed you select.
* The first and only microwave ovens the U.S. government has exempted from displaying a consumer warning label on the door.
* Amana will send you a cheque direct for 40.00
PLUS
* We'll give you an additional savings off the regular price 60.00
TOTAL SAVINGS $100.00
THIS OFFER IS LIMITED, SO DON'T DELAY . . .
COME IN FOR YOUR DEMONSTRATION TODAY!
ENTER OUR HAWAIIAN HOLIDAY CONTEST
THE APPLIANCE SPECIALISTS
NOW SAVE $100.00
McDonald Supply Ltd.
370 GORGE ROAD EAST
386-6745
● Ranges ● Refrigerators ● Washers—Dryers ● Dishwashers ● Wall Ovens ● Cook Tops
● Microwave Cooking Class ● Microwave Ovens ● Microwave Accessories
master charge CHARGEX
2-3

Sears
Shop at our Warehouse Clearance Centre Saturday, 9:10-3:30. Located at 765 Vanalaman, Personal Shopping
Clearance Centre
Look for special clearance prices on dozens of one-of-a-kind home furnishings all priced according to condition. The selection will include discontinued floor samples, problem merchandise, used customer returns.
HALF PRICE
2-pce. Living Room Suite
424.99 Reg. $849.98
2-piece 'House of Braemore' living room suite consisting of sofa and chair. 100% Orlon acrylic cover in Chocolate Brown. Modern styling. (51551-3)
Beds and Headboards
Save on 39", 54" and 60" beds and headboards in Colonial, Traditional, Modern and French Provincial styling.
All priced to clear.
Assorted Furniture Pieces
Also save on bedroom furniture, dining room furniture and occasional tables in various styles and finishes.
All priced to clear at 20-50% off.
Living Room Chairs and Recliners
Lounge chairs and recliners from our regular or discontinued lines.
All priced to clear.
Simpsons-Sears Ltd.
Service Cente, 765 Vanalman Ave. . . . Just off the Pat Bay Hwy.

ANTIQUES and Traditional FURNISHINGS
at The ISLAND GALLERY
2188 OAK BAY AVENUE
(next to Oak Bay Theatre)
598-5534
TUESDAY TO SATURDAY
2-3

Ancestry trace easy for Catholics

MONTREAL (CP) — If Rene Levesque ever wanted to look up his family tree, he would have a relatively easy time of it. Pierre Trudeau, on the other hand, would soon run into problems.

The reason? While Trudeau, on his mother's side, is descended from English-speaking Protestants, all Levesque's ancestors were French-speaking Roman Catholics—and French Roman Catholics are a privileged group when it comes to looking up their ancestry.

Since the French first set up colonies in North America more than 350 years ago, Roman Catholic parish priests have kept extensive records of all baptisms, deaths and marriages.

The records are much more complete than those kept in most English-speaking or Protestant communities, and they are generally well-preserved.

"There are regions in Europe where the documents are well-preserved, but what's unique here is that they deal with a whole people for a long period of time," says University of Montreal demographer Hubert Charbonneau.

Charbonneau said it had been the custom in France for priests to keep accurate records, and the custom was simply transplanted to the New World.

The custom was made law by a government ordinance in 1678, and although some documents were lost through fires or floods, no revolutions ever wiped them out.

Fernand Ouellet, history professor at the University of Ottawa and a specialist in the socio-economic history of Quebec, says the records yield all kinds of details on the lives of ordinary people.

This enables historians to get a much more accurate picture of society than they would get by studying the lives of kings and government ministers.

It also means people looking up their family trees can come up with a very detailed picture of their ancestors.

The French-Canadian Genealogical Society provides access to a gold mine of information, and chief librarian Marthe Beauregard says that every month they get dozens of inquiries from people all over North America interested in tracing their roots.

Its library—which is open only to people who have paid the $10 membership fee—contains marriage records for most French-Canadian parishes in Quebec, New England, New Brunswick and Ontario, as well as some death records.

-CP

Marthe Beauregard, chief librarian at the French-Canadian Genealogical Society, says the 36-year-old institute is kept busy with dozens of inquiries every month from people all over North America interested in tracing their roots.

Hypertension probed

WASHINGTON (AP) Syndicated columnist Ann Landers advised the U.S. Congress this week to chip in more money to help solve a problem that's affecting many marriages—hypertension.

She joined heart surgeon Dr Michael DeBakey and others on a congressionally-appointed committee in recommending that Medicaid and Medicare be expanded to detect and treat hypertension

Mrs Landers, testifing before the House of Representatives committee on aging that in recent years she has been receiving more and more letters from people worried about hypertension

She said one of the typical letters may go like this:

"I've been married for 20 years. My husband wasn't very good in bed. but now he's terrible.

'He has high blood pressure and he feels the medicine he takes makes him impotent. So he refuses to take it.

"I don't know which is worse. taking the medicine or not."

'Grass always greener than a weiner'

FRANKFORT, Ind. (UPI) — Sayings about early birds, rolling stones, greener grasses, glass houses and good turns haven't been heard by today's fourth grade philosophers who have given new teeth to the old saws.

Teacher Jeanne Collins asked her fourth graders at Frankfort's South Side school to complete a list of proverbs she thought they would be familiar with. Not so.

The early bird of some of the students catches "an early fly," "the afternoon bird" or "as well as he fetches."

A rolling stone "can break a bone," "will knock you down" or "may hit soon."

The grass is always greener "than the sky," "in the summer," "when the sun is out," "when you know what you're doing," or "than a weiner."

People who live in glass houses "are people who get hurt" or "are fools."

One good turn "is a good time," "is a curve," or "and that's the end."

The fourth graders also had some thoughts about horses, which everyone knows you can lead to water, but:

"You can't lead him to bed," "not to the barn," "you can't lead a horse to supper," "a horse can't lead you," or "not a cow."

"A bird in hand is really grand," contended one girl, while another argued, "A bird in the hand is a bird in command."

"Early to bed and early to rise" won far from unanimous support, with one youngster guessing the ending was "is a good start" but others contending, "you're still tired" or "is hard on school nights."

Other original sayings from the fourth graders:

"Waste not, waste good."

"Look before you talk."

"Silence is violence."

"A stitch in time is not out of line."

And one that may reflect our inflationary times:

"A penny saved is a quarter earned."

ANN LANDERS

Dear Ann Landers: Grandma is 84 years old, is in good health, and her mind is better than mine. She has a lot of energy and does things that many women 25 years younger wouldn't even attempt. But — the dear woman's eyesight is definitely failing and she drives like a maniac. All of us live in fear that one day the phone will ring and we'll hear some terrible news.

Several of us have pleaded with Grandma either to drive more carefully or let someone else take her where she wants to go. Her standard answer is, "Stop worrying, I was driving before you were born."

This wonderful lady has had four minor accidents since July and her amazing good luck cannot hold out much longer. Will you please suggest something? —**Concerned**

Dear Concerned: Insist on taking Grandma to an eye doctor for a check-up. (I'll bet she hasn't had one in years.) Clue the doctor in advance about Grandma's driving and the four accidents. If you explain that his comments may be a matter of life and death, not only for her, but innocent victims, you may succeed in taking her out of the driver's seat.

ANTIQUE AUCTION
TUES., FEB. 20—7 P.M.
See page 3 for details or contact our office.
LUNDS
AUCTIONEERS & APPRAISERS
926 Fort St. 386-3308

Autoplan
'79 PROTECTION PLUS SERVICE '79
OR
AUTOSHIELD
WITH ROYAL INSURANCE
WHICHEVER YOU CHOOSE, WE HAVE
NEW LICENCE PLATES
SIMPSON INSURANCE Agencies Ltd.
McKenzie Mall, 1591 McKenzie Ave.
Open Mon.-Thurs. 9-5:30, Fri. 9-8, Sat. 10-4
Free Parking at the Door Saves You Time 1-27

Advertising helps good things happen.
CANADIAN ADVERTISING ADVISORY BOARD

WE HAVE RECEIVED A LARGE SHIPMENT OF CHINA AND NOW WE'RE OVERSTOCKED!
ALL CHINAWARE
including tea sets and figurines (some musical)
30% OFF
Limited time only
KURT WEISS JEWELLERY
770 Fort St. 383-9611 2-4

PROTEIN PERMS (1979)
Especially for fine, difficult Hair. These New Perms have delighted our clients and are presently on a special. They do not contain ammonia and are especially valuable for fragile or fine hair. No charge for hair cutting with perms
Five Operators 383-6015
Working Proprietor Len Andrews of London, England
ANNAS TAYLOR BEAUTY SALON
1004 BROAD STREET (By Eaton's Car Park) 1-27

DR. ROGER CARLTON ANDERSON, BSc., M.D.
is pleased to announce the opening of his office for
GENERAL PRACTICE AND MATERNITY
OFFICE: 210—1175 Cook St.
PHONE: Day or Night, 383-1921
Dr. Anderson is taking over the practice of
DR. ROSS SINCLARE, M.D.
who has retired from practice in the Victoria area

C & C HEARING AID SERVICE
FOR ALL YOUR HEARING NEEDS
NOW AT
1822 GOVERNMENT
385-5414
Formerly The Bay Hearing Aid Department 2-8

Need New Drapes?
Bargains galore on in-stock fabrics. Save up to $8.00 per yard on mill sell-out. Drape any room in your home. Sheers, poly-acrylics, polyesters, brocades, etc. Must be seen to be appreciated.
We make or you make.
1-day delivery for custom sewing. On a purchase over 20 yards, we measure and install FREE. We have linings, rods, tie-backs, wood pole-parts and everything you need. MOBILE DRAPE STORE SHOWROOM
or call us to your door . . .
MOBILE DRAPE STORE
For personalized in-home service under your special light conditions and to complement present decor. Complete homes a specialty — offices, apartments too! We'll measure, make, install!
Model
MOBILE DRAPE STORE Ltd.
3450 QUADRA ST. 2-6 386-1259

McDonald Supply Ltd.
WHERE THE BUILDER BUYS
CARPET CLEARANCE SALE CONTINUES UNTIL ALL STOCK SOLD
CARPET
ROLL ENDS and REMNANTS REDUCED
20%-50%
Limited Stock—Come Early
ROLL SPECIALS
WESTMILLS BUILDERS CHOICE
Nylon Saxony.
Regular 12.95 sq. yd.
NOW ONLY.....sq. yd. 9.95
BURLINGTON RAVE REVIEW
Nylon Saxony.
Regular 16.50 sq. yd.
NOW ONLY.....sq. yd. 11.95
HARDING'S KITCHEN PRINTS
Limited selection.
Regular 9.95 sq. yd.
NOW ONLY.....sq. yd. 7.95
Limited Stock Only on Each Quantity
FOR A FREE NO OBLIGATION ESTIMATE CALL THE EXPERTS
BOB JACKSON or KEN MAYZES TODAY.
CHARGEX "We Specialize in new Home Construction" master charge
THE APPLIANCE SPECIALISTS
McDonald Supply Ltd.
370 Gorge Road East 386-6745
• MICROWAVE COOKING CLASSES • MICROWAVE OVENS • MICROWAVE ACCESSORIES • CARPETS
• RANGES • REFRIGERATORS • WASHERS—DRYERS • DISHWASHERS • WALL OVENS • COOK TOPS

K mart Gives Satisfaction Always!
SATURDAY MONEY SAVERS
FEB. 3rd ONLY
1800 ONLY
CHOCOLATE BARS
Regular Size Rowntree, Neilson's, Cadbury
K Mart Reg. Price 23¢ each
SATURDAY ONLY
LOOK HOW YOU SAVE 9¢ each
Limit—12 per customer
1200 ONLY
HOSTESS POTATO CHIPS
Everybody's Favourite Large 225 gr. bag.
K Mart Reg. Price 99¢
SATURDAY ONLY
LOOK HOW YOU SAVE 67¢ bag
Limit—3 per customer
SAVE 60¢
Delicatessen COOKED HAM
Delicious lean cooked ham.
SATURDAY ONLY
K Mart Reg. Price 3.29 lb.
LOOK HOW YOU SAVE 2.69 lb.
SAVE 1.00
TEA FOR TWO HUNDRED ONE HUNDRED TWO-CUP TEA BAGS
SATURDAY ONLY
K Mart Reg. Price 1.99 pkg.
LOOK HOW YOU SAVE 99¢ pkg.
Limit—2 per customer
3-HOUR FIRE LOGS
WARM 'N GLOW FIRELOGS
Multi-coloured flames 6 lbs. — 2.72 Kg.
SATURDAY ONLY
K Mart Reg. Price 1.39 each
LOOK HOW YOU SAVE 93¢ each
Limit—6 logs per customer
SAVE $52.00
ADMIRAL 12" TV
Black & White AC/DC Great for home, camper or boat.
K Mart Reg. Price 149.00 each
SATURDAY ONLY
LOOK HOW YOU SAVE 97.00 each
Limit—1 per customer
SPORTING GOODS DEPT.
RHYS DAVIS STRIP TEASER
Strip, Super Strip, Herring, Minnow and Super Minnow.
K Mart Reg. Price 1.47 each
SATURDAY ONLY
LOOK HOW YOU SAVE 97¢ each
Limit—6 per customer
University Heights Shopping Centre
3986 Shelbourne St. (Saanich) Victoria, B.C.
Store Hours: 10 a.m. to 10 p.m. Mon. to Friday
9 a.m. to 10 p.m. Saturday
"We reserve the right to limit quantities"

Family of polio victims see life on positive note

WINNIPEG (CP) — They have lived together for a quarter of a century in total dependence on others to keep them alive.

In the beginning, the only thing they had in common was polio, the disease that struck them down in the prime of life.

Now the small group of 20 in the special ward at King George Hospital is more like a family.

Together they have endured tears and anguish, frustration and anger, mothers in iron lungs who never nursed their babies, fathers unable to play with their children, dreams that were dashed and marriages shattered.

AND TOGETHER they seem to have come to terms with the tragedies thrust upon them.

Here are some of their stories:

Betty Banister, 52, is paralyzed from the neck down, although she has slight use of her arms and hands.

Like most of the others, she says she gets frustrated at being so dependent on the hospital staff, but she's not bitter about her fate.

"It's a consolation, I suppose, that it wasn't something I could have prevented. It wasn't as if I was a skydiver who ended up paralyzed. There's no one to blame for what happened."

However, Mrs. Banister says she gets annoyed by people who complain about minor problems.

"THERE are normal people just as crippled as I am because of their poor attitude. They're always complaining when they don't really have anything to complain about."

Mrs. Banister wrote a book about her experience as a polio victim, learned to paint, studied history and became a grandmother during her years in the ward.

Bert Burman, 54, is the lone newcomer in the group. Unlike the others, he spent most of the years since 1953 at home in a "rocking bed" and returned to hospital only after his wife died two years ago.

He spends much of his time reading, turning pages with a mouth stick. He also has a special telephone which he operates by blowing into a rubber tube connected to a device that lifts the phone off the hook and calls the operator.

"IT'S NO use being bitter about what has happened.

"You can't cry for 20 years. You have to accept it and do the best you can."

Burman says his son visits him and he has lots of friends who have helped him over the years.

Jim McLeish, 51, says he often thinks about how different his life might have been if he hadn't become ill.

Although divorced 13 years ago, his former wife, her husband and his children visit him and sometimes take him to their house for Sunday dinner.

"They've been really good to me. They've helped me through a lot of bad times.

"PEOPLE take a lot for granted. They take their health for granted, but there's nothing like having your health. Money can't buy it."

McLeish says he has heard patients wish for an early death, but he says he's never thought of ending it all.

"Anyway, there are plenty of people worse off than me, and I've never really thought of giving up. I feel I'd be missing something."

David Decker, 62, was stricken just before the birth of his third child.

"It was three or four weeks before I was fully aware of what had happened. It took a long, long time to adjust and to some extent I'm still adjusting.

"BEING deprived doesn't hurt. But not being a useful member of society—that hurts. Not being able to do something for someone else is what really hurts."

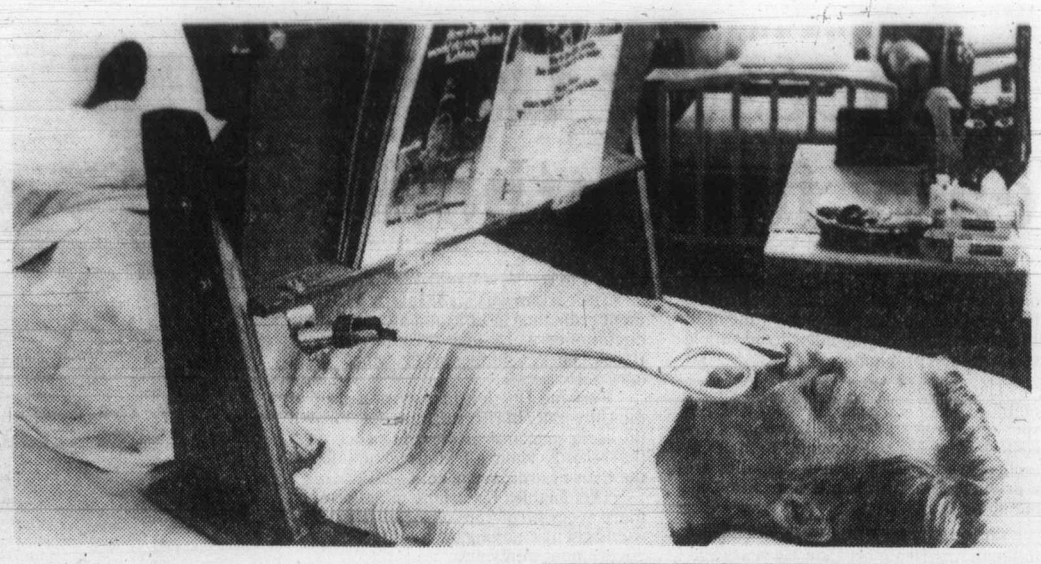

-CP

Jim McLeish uses rubber-tipped rod held in his teeth to turn pages as he passes time in iron lung.

Decker's wife and children visit him regularly and he has become a grandfather.

"Several marriages broke up in here," he says. "It's hard on both partners. But I have been fortunate in that respect."

Peggy Korman, 59, remembers how her life literally changed overnight.

"I woke up violently sick in the middle of the night. The doctor was called, and they took me to hospital. Next thing I knew, I was totally paralyzed except for my right arm."

MRS. KORMAN spent eight years in an iron lung, 16 on a rocking bed and recently returned to the iron lung.

She has been a prolific poet, writing and selling more than 2,000 poems—all of them bright and optimistic but not without a touch of irony and sadness.

Here's how one of them begins:

"One beautiful morning in earliest summer,

"I decided to go for a stroll,

"Out across the meadows and pastures,

"Making the hilltops my highest goal."

Elderly care neglected

BOSTON (AP) — Medical schools are not spending enough time teaching new doctors how to care for old people, a report of the U.S. National Academy of Sciences concludes.

The study recommends that medical schools put more emphasis on the ills of the elderly in existing medical courses.

It also suggests that schools teach a required course in geriatrics and make sure residency programs expose young doctors to old people in nursing homes and day care centres.

The study, directed by Dr. Peter Dans of Johns Hopkins Hospital in Baltimore, was prepared at the request of the U.S. National Institute on Aging. A condensed version of the report was published in the *New England Journal of Medicine*.

The report recommended that more money be spent on research about aging, but it rejected a proposal that some doctors specialize in geriatrics.

THE ACES

IRA G. CORN, JR.

Declarer had to retain some good habits to land today's challenging slam. The deal was played in a Women's Swiss at a District 4 Regional by Joan Weinrott and Jane Segal of Philadelphia and a dummy reversal plan helped the team to victory.

A declarer with bad habits takes note of the two voids and impulsively embarks on a cross ruff plan. She wins dummy's club ace, discards a heart on dummy's diamond ace and ruffs a diamond with a low trump. Dummy's club loser goes on declarer's heart ace and the cross ruff begins.

A club is ruffed in dummy and a diamond is ruffed with declarer's trump 10. Another club is ruffed in dummy and a diamond is led back. Declarer chances a ruff with the eight, West overruffs and leads back a heart and the slam collapses.

There is no longer any way to draw trumps and bring in the diamonds and declarer earns a minus score.

The winners played as follows:

The club ace was won in dummy and a low diamond was ruffed by declarer. A spade was led to dummy's jack and a second diamond was ruffed with the trump 10. Dummy's club was discarded on the heart ace and a spade was led to dummy's queen.

Another low diamond was ruffed with declarer's trump king and now dummy was high. Declarer ruffed a club, drew the last trump and claimed the rest, making the slam with a comfortable overtrick.

NORTH 2-3-A
♠ A Q J 2
♥ - - -
♦ A J 9 8 6 5 3
♣ A 7

WEST
♠ 9 6 4
♥ Q 10 8 5
♦ Q 7
♣ Q J 10 9

EAST
♠ 7
♥ K J 4 3
♦ K 10 4 2
♣ K 6 5 2

SOUTH
♠ K 10 8 5 3
♥ A 9 7 6 2
♦ - - -
♣ 8 4 3

Vulnerable: Both. Dealer: North. The bidding:

North	East	South	West
1 ♦	Pass	1 ♠	Pass
3 ♣	Pass	3 ♥	Pass
3 ♠	Pass	4 ♥	Pass
6 ♠	Pass	Pass	Pass

Bid with Corn

South holds: 2-3-B
♠ K 10 8 5 3
♥ A 9 7 6 2
♦ - - -
♣ 8 4 3

North	South
1 NT	2 ♣
2 ♦	3 ♠
3 NT	?

ANSWER: Four hearts. North does not have three-card spade support, so he should have three hearts. With South's distribution, a major suit game is preferable to three no trump.

A new face... VI 90 for an old friend!
CJVI Radio (Island Broadcasting Co. Ltd.)

The Corporation Of The District Of Saanich

ATTENTION

Residents Of The CORDOVA BAY AREA

Copies of the **Cordova Bay Background Study** are available from the Planning Department at the Municipal Hall, 770 Vernon Avenue. Copies are also available for viewing at Claremont School and branches of the Public Library of Greater Victoria.

Discussion and comments on the Study will be welcomed at a meeting to be held at Claremont Senior Secondary, 4980 Wesley Road, in the Lunchroom, on Thursday, February 22, 1979, at 7:30 p.m.

G. V. Laurenson,
Municipal Planner

TRAFALGAR
FROM 8:30 NIGHTLY
IN THE
TOWER LOUNGE
RED LION
MOTOR INN 1-22

Colony
MOTOR INN
THE SENSATIONAL
"DOUBLE TROUBLE"
FROM 8:30
THE NEW LOUNGE 2-3

Feb. 7 and Feb. 14
WINSDAY
tickets good for
Feb. 14
BIG BONUS PRIZES
TOTAL OF 100 OF $5,000.00 EACH

HOME IMPROVEMENT IDEAS FROM GRANITE
Kenitex
THE MIRACLE COATING that eliminates painting. Insulates, decorates and weather proofs. Applied over any surface. Over 6 million applications world wide since 1948. There are no substitutes. Come in, visit us. You be the judge.
PHONE 384-4148
FOR FREE ESTIMATES
GRANITE
INDUSTRIES LTD. serving all of Vancouver Island
516 WILLIAM ST. — VICTORIA — 384-4148 2-6

PS
Bay St. Government St. Douglas St. Pembroke St. Blanshard St. CITY HALL
Finishing a Counter Top Table Top or Desk?
USE
Conoflex
DECORATIVE LAMINATE BY Conolite
It's Flexible gives you professional results
the easy lasting way to give any surface carefree beauty!
You cut it with scissors— no special tools needed! Resists heat, stains and scratches!
COME AND SEE A DEMONSTRATION
SATURDAY, FEB. 3
10 A.M.-3 P.M.
See how easy it is!
The PLASTIC SHOP
A world of ingenious and useful items for today and tomorrow.
Victoria: 2105 DOUGLAS STREET—386-1477
Owned and operated by Industrial Plastics . . . serving Victoria for 30 years.

TRY ONE BEFORE YOU BUY!
MICROWAVE OVEN RENTALS
MONTH TO MONTH
FREE HOME DELIVERY
ENQUIRE ABOUT OUR RENT TO OWN AND COMMERCIAL LEASES—595-7111
BY HOMARK
595-7111 1-31
9:00 a.m. to 9:00 p.m.

FANTASTIC! SALE
ONE DAY ONLY This SUNDAY
AS ADVERTISED ON T.V.
Some GALLERY Selections On View Also!
SALE OF OVER 1,000 ORIGINAL OILS!
MOSTLY $59 OR LESS!
WATCH for RED TAG SPECIALS!
EXAMPLES
8"x10" Size Florals, Landscapes, Still Life. Ideal for groups, etc. Now .. Only $12.00
16"x20" Size Seascapes, portraits, Mountain scenes ..... Just $28.00
24"x36" Wall Size Perfect for living room or office. Every subject traditional to modern ..... Mostly $59.00
NOTE: These are authentic quality oil paintings on full stretched canvas by skilled artists. All sizes from 8"x10" to 24"x48" available.
ONE DAY ONLY
Sunday, February 4th
NOON to 9 P.M.
EMPRESS HOTEL
Ballroom, Victoria
384-8111
WESTWIND INTERNATIONAL MOTOR HOTEL
741 Goldstream Ave., Langford
Charge cards and personal cheques accepted
North Atlantic Arts Imports Ltd.,
Western Canada's Major Art Wholesaler

TODAY'S CROSSWORD PUZZLE

UNITED Feature Syndicate

ACROSS
1 Broadtail
6 Behaves
10 D-Day town
14 Less desirable
15 Japanese ship
16 — bien: Fr. phrase
17 Pertorm
18 Bedouin
19 Iranian coin
20 Rumor
22 Melt
24 Actual
26 Puzzle
27 Tacit
31 Deer
32 Eminent
33 Neighbor of Nepal
35 Mire
38 Peeper
39 Enticed
40 Aggrieved
41 Ottawa's prov.
42 Stair part
43 Dance
44 Point
45 Drove off
47 Add sugar
51 Hills
52 In rags
54 Made lace
58 Fever
59 Old
61 Crown
62 G-men
63 Bulrush
64 Outward: Anat.
65 Worry
66 Land mass
67 Asian pact initials

DOWN
1 IOU signer
2 Sound
3 Snare
4 Accompanied
5 Type of tire
6 MD's org.
7 King, e.g.
8 Characteristic
9 Ebbed
10 Golf shot
11 Tremolo
12 Forsake
13 Noted Can. physician
21 Tit for —
23 U.K. native
25 "— — pray"
27 Preposition
28 Midday
29 Office copy: Informal
30 More dreadful
34 Cap
35 WW-I battle site
36 Impel
37 Lifeless
39 Educated class
40 June or December day
42 Routine
43 Clergymen
44 Abominate
46 Kitty
47 Cudgel
48 Bet
49 Composition
50 Ethiopian emperor
53 Valley
55 "So long"
56 He was: Latin
57 Wainscot
60 Letter

B	A	S	S		R	A	B	A	T		S	A	B	A
O	L	E	O		A	B	U	S	E		T	R	A	P
R	I	A	L		G	I	N	P	L	A	Y	E	R	S
S	A	T	I	N		D	T	S		B	L	A	K	E
			T	I	D	E	S		H	O	E			
S	E	D	U	C	E	S		R	U	D	D	E	R	S
H	E	R	D	E	R		H	E	R	E		R	O	T
A	L	A	E		R	O	A	S	T		L	A	V	A
R	E	C		P	I	N	T		L	E	A	S	E	R
P	R	O	T	E	C	T		B	E	A	V	E	R	S
			A	S	K		C	A	S	T	E			
S	P	R	I	T		C	A	N		S	N	A	P	S
P	O	O	L	S	H	A	R	K	S		D	R	O	P
E	L	L	E		S	T	E	E	L		E	I	R	E
D	E	E	D		T	O	D	O	Y		R	A	T	E

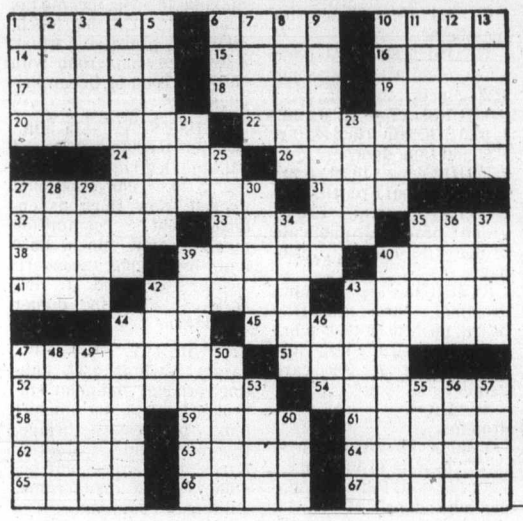

Home birth great bond

WINDSOR, Ont. (CP) — At a time when medical technology is more sophisticated that ever, some persons are choosing to have their children born at home.

Childbirth educationists suggest that although hospitals have done a tremendous job dealing with the medical needs of birth, they have missed the equally-important emotional needs.

Rosalie Jacques, founder of the Childbirth Education Association of Windsor, said parents lose control of the situation when they are in a hospital. At home, they can dictate what type of care their infant receives.

"The main thing is being with your baby constantly," she said.

"That's the single, most important thing. It's better for the child because it enhances the family bond."

A study done by the International Childbirth Education Association in the United States said spontaneous parental responses to the infant give it sensory stimulation that is necessary for normal growth and development.

The same study showed that if a mother is hostile to her new-born child, it can be detrimental to the child's physical and emotional development.

Ms. Jacques recommends parents hold their new-born infant for at least 30 minutes after childbirth. But hospital routines, such as immediately putting drops in the baby's eyes, usually prevent this, she said.

For bonding to occur uninterrupted, there is no place like home, she said.

However, neither her organization nor the Educated Childbirth Organization, a similar group in Windsor, advocate home births.

Ms. Jacques said that if a couple requests information on how to achieve a home birth, she points out the need for extensive medical preparation to deal with any emergencies.

Jackie McCreary, director of the Educated Childbirth Organization, agreed that the home environment is less than ideal in an emergency but said hospitals also have their flaws.

"If only they could be a little more flexible for people who want to do something unusual," she said.

ANNOUNCING — OPENING SOON
SUPER NATURAL FOODS
625 JOHNSON STREET

1-30

SALE
SALE
SALE
LIGHTING
FIXTURES AND SWAGS
sun'dial
388-5335
479 Burnside Rd. E.

IT'S FUN SHOPPING AT ATTICA!

REMEMBER OUR POLICY:—
If you see something you like — you set the price . . .
if the offer is reasonable — the article is yours
— Simple as that —
It's fun (and profitable) shopping at Attica
COME ON DOWN TO —
Attica Antiques
720 Market St. 384-1644
CHARGEX

AFTERNOON AND EVENING CLASSES IN INTERIOR DECORATING

Joseph Egoyan

Once again the fascinating study of interior decorating will be introduced to you by theoretical and practical analysis. These lectures will be held in the store and also supplemented by on-location studies in selected homes including a visit to the residence of Mr. Egoyan to discuss the problems arising in furniture arrangement, color schemes, lighting, styles, theme drapery and carpet selection and proper use of pictures and accessories.

Mr. Joseph Egoyan, B.A.ED., your instructor, is well qualified with extensive theoretical and practical knowledge. He is a graduate from the Art Institute of Chicago and California College of Arts and Crafts, has taught at Oakland Tech High, Calif., the American College in Cairo and the Evening Adult Education program in Victoria. In addition, he has a wealth of practical experience in retail fields as proprietor of Ego Arts Gallery in Cairo for five years and Ego Interiors in Victoria for seventen years. Mr. Egoyan is a qualified artist and has exhibited his art works in a number of one-man shows in the U.A.R. and U.S.A. He won first prize in Vancouver Island Jury Show at the Art Gallery of Victoria, also a one-man show theme "BIRDS" was displayed at The Victoria Provincial Museum, The Burnaby Art Gallery and is now at Ego Interiors.

For the past fourteen years this course in interior decorating has been given by Mr. Egoyan twice yearly in three separate classes each week. At an average of twenty students in each class, more than a thousand students have taken the course to date.

THE CLASSES WILL BE HELD TUESDAY AFTERNOONS, FROM 1 TO 2:30 P.M. AND ALSO EVENINGS ON MONDAY OR WEDNESDAY 7:30 to 9 P.M.

CLASSES START FEBRUARY 26th, 27th and 28th AT EGO INTERIORS TOTAL COST OF FIVE LECTURES ONCE WEEK, $25.00.

ego interiors
1028 FORT ST. (Near Cook)
Phone 382-3200

SPECIAL SALE!
DANISH TEAK FURNITURE

SEE OUR LARGE EXCLUSIVE SELECTION OF IMPORTED SCANDINAVIAN FURNITURE, DINING ROOM, BEDROOM AND LIVING ROOM.

THE STORYBOOK BEAUTY OF BRITAIN
from just $37 per person per day*
by Air Canada

Once upon a time, people thought Britain meant London. And then they began to discover the byways of Britain, where everything was peaceful, friendly, picturesque...and still a bargain!

Air Canada's Charter Class Fares get you there so economically and, with its wide choice of flights, conveniently. Best of all, Air Canada knows scores of lovely country inns and hotels, all over Britain and all approved by the British Tourist Authority. Their room prices all include the fabulous British breakfast.

And with Air Canada prepaid vouchers, your accommodation is guaranteed at very short notice.

Here are five inns, typical of the delightful Air Canada choices. For a trip to Britain that you will remember happily ever after.

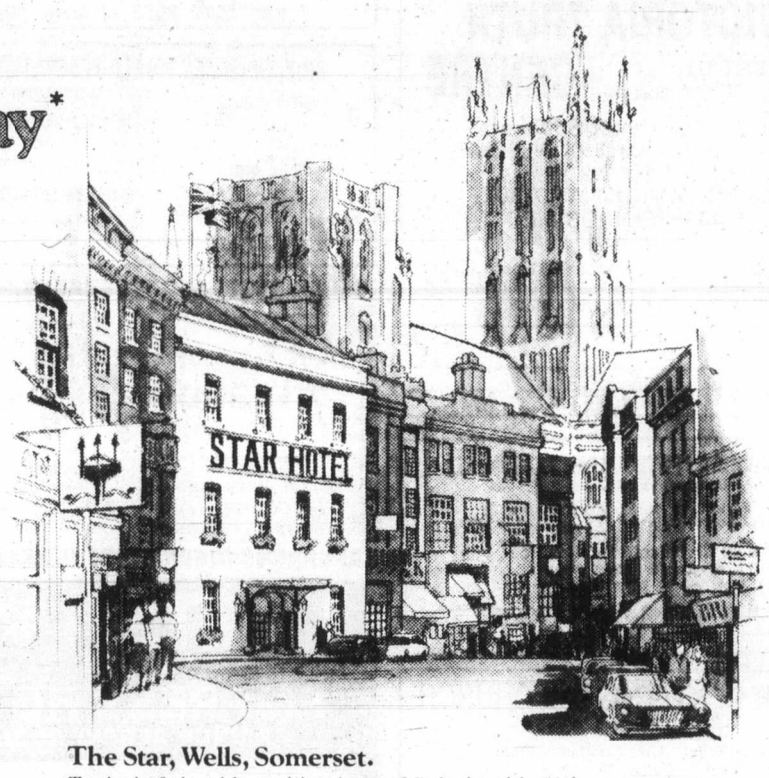

The Star, Wells, Somerset.
Typical of the old coaching inns of Britain, this 16th century charmer still boasts a cobbled carriageway. It stands within sight of Wells Cathedral, one of the most magnificent in Britain; and is near splendid scenic walks and views.

Invercauld Arms, Braemar, Scotland.
A Deeside village famous for its beauty, and over 1,000 feet up in the bracing Highland air, houses this roomy and comfortable family hotel. Nearby places of great interest include Braemar and Balmoral Castles.

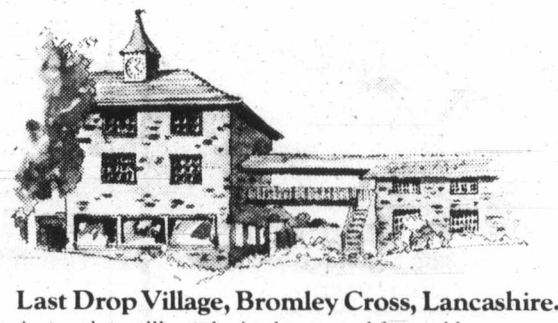

Last Drop Village, Bromley Cross, Lancashire.
A complete village, lovingly created from old moorland cottages. Includes a charming hotel, pub, cozy tea shop...and of course cobbled streets for strolling. Unique, certainly; but only one of many uniquely charming inns in Britain.

St Brides Hotel, Saundersfoot, Wales.
In the sunny southwest of Wales, the scenery is gentle and the sea-views spectacular. One of the best is seen from the delightful, and typically Welsh, St Brides Hotel.

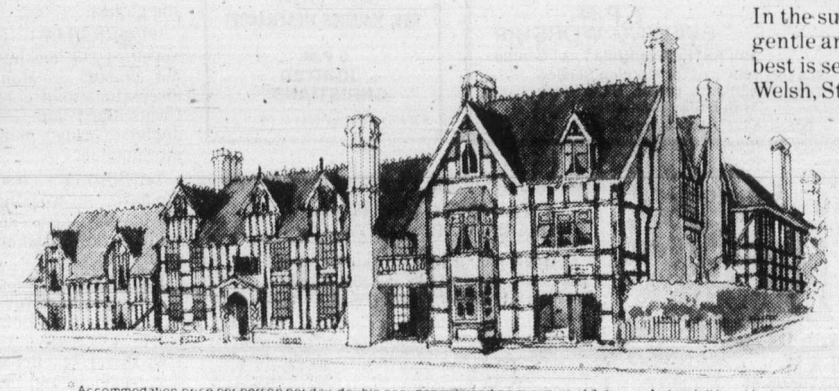

The Raven, Droitwich, Hereford & Worcestershire.
Half-timbered Elizabethan manor house converted into a comfy hotel, in an elegant spa town featuring a lively market and some celebrated natural-brine spa baths. Situated in one of England's loveliest Counties.

Getting there.
Air Canada flies to Britain nearly every day. And our schedules allow come-and-go flexibility, with charter class fares from $399** from Vancouver. (Call Air Canada or your travel agent for advance purchase details.)

Free copies of Air Canada's "Inn Britain" programme and BTA's "Britain, a Land to Explore" are available at your travel agent. Useful and reasonably-priced accommodation guides and tour planners are available through any Classic or W.H. Smith bookstore.

Getting about.
Thanks to Britain's compactness and its well-marked roads, getting about in your rental car is easy as well as economical.
Or ask about our modestly priced Britrail pass. Both give you unlimited mileage.

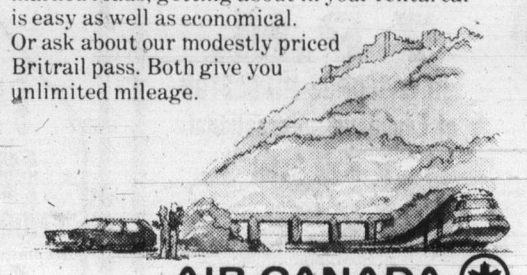

AIR CANADA
BRITAIN

*Accommodation price per person per day double occupancy based on minimum of 7 days including full breakfast and rental car with unlimited mileage. Excluding air fare. Tour No. 1T9AC1FRSH2

**Valid until April 12 1979. Subsequent departures at other prices

Perspectives

By Rev. J. A. Davidson

Today we comfortable Christians are tempted to step down the voltage of our commitment so that it will not blow too many of our fuses. But the New Testament shows that the earliest Christians made overwhelming commitments.

And they were not commitments to an institution or a creed or an ideology; they were commitments to a person, to Jesus Christ.

The New Testament Christians did not assume that they had it made because of their commitments, that they had somehow come to a state of spiritual perfection. Anyone who thinks that Paul, for instance, had attained spiritual perfection just hasn't read Paul's letters carefully. The smugness and self-assurance of some modern Christians do not reflect the experience of Paul and other early Christians. The essence of the commitment of the first Christians was not in achievement but in ongoing struggle.

Some three centuries after New Testament times St. Augustine of Hippo, one of the most influential Christian thinkers of all time, put the matter in its true perspective when he wrote, "God deals with us, not as we are, but as we are becoming." Christian-ness, then, is not a condition but a process. More than a thousand years after Augustine, Martin Luther echoed him when he said, "The Christian is not in a state of beginning but in one of becoming."

Your Christian commitment is not shown by the excellence to which you attain—or to which you may like to think you attain. Your Christian commitment, rather, is in all that you bring to the struggle, day by day, to serve the purposes of Jesus Christ in the world.

A Christian is to be judged not by achievement but by the integrity and effectiveness of his or her effort. Another saying of Martin Luther's gives some assurance and comfort to us ordinary, very-far-from-perfect, wavering and wobbling Christians as we strive to live our faith: "God can ride the lame horse."

Commitment and struggle: these are dominant qualities we see expressed in the lives of the New Testament Christians. But we also see another fundamental quality, a quality which can be designated by the word "outreach."

An ingrown and ingrowing faith, a self-centred faith—no matter how intense the commitment, no matter how fervent the inner struggle—is, by New Testament standards, an aberration. Christian faith cannot be grown and lived in a greenhouse. You cannot show commitment to Jesus Christ by withdrawing from the world simply for the purpose of cultivating your precious little soul. A final test of your commitment is in your attitudes and actions toward the needs and sufferings of other persons.

Dag Hammarskjold, the Swedish diplomat who died while serving as secretary-general of the United Nations expressed a basic New Testament insight when he wrote this in his notebook: "In our era, the road to holiness passes through the world of action."

Bible distribution growing

For the first time since Bible society work began in Canada in 1805, the Canadian Bible Society distributed more than eight million Scriptures in 70 languages in Canada.

Of the total distribution 212,581 were complete Bibles, and 534,854 New Testaments, the remainder being single books of the Bible and Scripture selections.

A highlight of the year was the distribution of 220,630 French New Testaments and a total of 1,543,448 Scriptures in French, mostly to Roman Catholics. The Canadian society distributes more French Scriptures each year than any Bible society in Europe or in French West Africa.

More than 325,000 copies of the *Good News Bible* (Today's English version) have been distributed by the Canadian Bible Society since it appeared in November 1976. This is by far the most popular of the versions in contemporary English and world distribution is more than six million copies. World distribution of the New Testament in this English version exceeds 50 million. This version has been found to be particularly helpful in evangelism.

To new Canadian citizens at citizenship courts, the Canadian Bible Society presented 140,000 New Testaments and Psalms, twice the normal annual requirements. The Canadian Bible Society makes Scriptures in braille, on records and on cassettes available to the blind free of charge and in 1978 nearly 14,000 copies were presented to the blind in Canada.

A new feature of the work of the Canadian Bible Society is the production of Scriptures in Canada. At one time, most Bibles were imported from the U.K. and the U.S. but now practically all Scriptures for use in Canada are produced locally

Silver Threads

VICTORIA

MONDAY through FRIDAY — 8:30 a.m., drop-ins, cards, shuffleboard, pool, library; 9:30 and 1 p.m., arts and crafts; 11:30, lunch.

MONDAY — 1 p.m., stamp club; 1:15, bridge; 7, whist.

TUESDAY — 9 a.m., Rods and Reels Club; 1 p.m., films, bridge for beginners; 7:15, old time dance for members.

WEDNESDAY — 1 p.m., chess club; 1:15, sing-song; 1:45, concert; 7, whist.

THURSDAY — 11:30 a.m.-1 p.m., health counselling; 1:30, old time dance.

FRIDAY — 10:30 a.m., conversational French, keep fit class; 1 p.m., choral group practice, duplicate bridge; 1:15, bridge; 7, cribbage.

SATURDAY — 11 a.m., drop-ins, cards, shuffleboard, pool; 10:30-12:30 p.m., Spanish class; 1, chess club; 1:30, whist; 7, 500 card game.

SUNDAY — 1-4 p.m., drop-ins.

Tickets on sale for mystery trip Feb. 6; Vancouver Feb. 14-15; St. Patrick's supper and dance March 13; Reno April 8-14.

SAANICH

MONDAY through FRIDAY — 8:30 a.m., billiards, shuffleboard, drop-ins, ping-pong.

SUNDAY — 2 p.m., concert orchestra practice.

MONDAY — 9:30 a.m., Hampton Singers practice, ceramics; 11:45, hot lunch; 1 p.m., duplicate bridge; 7, Hampton Happy Gang practice.

TUESDAY — 9 a.m., carpet bowling; 9:30, basketry, beadwork, lapidary, dressmaking; 10-noon, income tax consultant; 11:45, hot lunch; 1:15 p.m., progessive whist; 1:30, discussion group with Norman Todd of Ocean Sciences.

WEDNESDAY — 9 a.m., five-pin bowling; 9:30, oil painting, leather, woodcarving; 10, conversational French, New Horizons entertainment committee meeting; 11:45, lunch; 12:30 p.m., sing-a-long; 1, concert: Jessie Scarth and Mr. Roberts; 6, Valentine dinner and dance.

THURSDAY — 9 a.m., carpet bowling; 9:30, knitting, crochet, ballpoint embroidery; 11:45, hot lunch; 1 p.m., progressive bridge, five-pin bowling at Mayfair Lanes; 1:15, French for beginners; 1:30, macrame, quilting, oil painting.

FRIDAY — 9 a.m., carpet bowling; 9:30, novelty class, lapidary; 10, meditation class; 11:45, hot lunch; 1:30 p.m., jacko; 7:30, progressive whist.

SATURDAY — 9:30 a.m., Songmen practice, upholstery class; 1:30 p.m., cribbage, drop-ins, billiards; 7, bingo, everyone welcome, proceeds to Furnishings Fund.

Tickets on sale for Bellingham shopping trip Feb. 22, $10.

ESQUIMALT

MONDAY — 10 a.m., learn to dance; noon, lunch; 1, five-pin bowling at Wilson's Lanes; 1:30, carpet bowling, oil painting; 3, five-pin bowling at Town and Country Lanes.

TUESDAY — 10 a.m., exercise to music, swim, art for beginners, income tax consultant; noon, lunch; 1:30, chess, carpet bowling, liquid embroidery.

WEDNESDAY — 10 a.m., Silver Singers, liquid embroidery; noon, hot lunch; 1:30, whist, sewing, novelties.

THURSDAY — 10 a.m., writing workshop, weaving; noon, lunch; 1-1:30 p.m., public health nurse visits.

FRIDAY — 10 a.m., ceramics with Heather Dent Studios, quilting, carpet bowling; noon, hot lunch; 1:30, Valentine dance and tea, 75 cents.

SIDNEY

MONDAY through FRIDAY — 9 a.m., centre opens, cards, library, billiards, morning coffee, afternnon tea.

MONDAY — 10 a.m., dance for fun, billiards, quilting, decorator paints; noon, lunch; 1:30, ceramics, swim club; 2, films; 7:30, bingo.

TUESDAY — 9:30 a.m., lapidary; 10, rag basket weaving, Serenaders practice, painting; noon, lunch; 1, whist, crochet, lapidary, painting; 7, shuffleboard and games.

WEDNESDAY — 10 a.m., novelties, rug hooking; noon, hot dinner; 1, Mah-Jongg discussion group; 2, concert: Frank Boon and Group; 7, duplicate bridge, meditation introduction.

THURSDAY — 9:30 a.m., lapidary; 10, weaving, carpet bowling; noon, lunch; 1, bridge; 1:30, dressmaking; 7, crib.

FRIDAY — 9:30 a.m., podiatrist; 10, breadwork, keep fit, ceramics, quilting; noon, lunch; 1, creative writing; 1:30, Silver 'T' Bells practice, stretch and sew; 2, jacko; 7, evening cards.

SATURDAY and SUNDAY — drop-ins.

Income tax assistance available. Phone 656-5537.

KNOX PRESBYTERIAN CHURCH
2964 Richmond Road
A Friendly Church That Cares
Rev. David A. Smith, B.A.
11 A.M.
MORNING WORSHIP
"STRETCH OUT — LET GOD GUIDE!"
Nursery Facilities
Church School Classes for all ages
7 p.m. Junior Youth
8 p.m. Senior Youth
Wed., Feb. 7th — 9:30 a.m.
Adult Bible Study
Visitors Most Welcome

TRINITY PRESBYTERIAN CHURCH
2964 Tillicum Road at Gorge Shopping Plaza
The friendly church Close to Motels
11:00 A.M.
"THE BOOK OF REVELATION"
No. 2 — The Challenge to the Churches
Sacrament to Baptism
Church School Classes
Nursery facilities
Thurs., Feb. 8th, 6:30 p.m. Congregational Supper and Annual Meeting
Minister: Rev. G. D. Smith, M.A.

St. Andrew's Presbyterian Church
Downtown — Douglas St. at Broughton
Ministry:
Rev. Bruce Molloy and Mrs. Chrissie Hogg
11 A.M. "THE UNPARDONABLE SIN!"
(Mark 3:28-30)
Church School. All Grades: Nursery Care
12 Noon Fellowship/Coffee Hour in Kirk Hall
5 P.M. "ON NOT KNOWING HOW!"
(Mark 4:27-28)
DROP-IN CENTRE—Wed. 10:30 a.m.-12:30 p.m. 643 Broughton
Thurs. 10:45 a.m. Bible Study (Mark) in the Social Suite
VISITORS WELCOME

PROTESTANT REFORMED CHURCH
Holyrood House — Saltaire Room — 2315 Blanshard at Bay St.
Rev. R. C. Harbach, Minister in the Protestant Reformed Churches
SUNDAY, 10 A.M. Preaching on the Book of Titus
3:30 P.M. Preaching on Man's Deliverance
Radio Ministries
SUNDAY, KLYN—FM 106.5, 9 c.m., Lynden P.R. Church; at 4 p.m. Reformed Witness Hour
SAT., KARI 550, 10:45 a.m. BIBLE TRUTH MEDITATIONS
Wednesday, Home Bible Study Class — 8 p.m.
Friday, Children's Bible Class — 7 p.m.

FIRST BAPTIST CHURCH
Quadra and North Park
11 a.m. "ACCEPTING OUR ALONENESS" — Communion
John A. Watson and Cecil Barner
Organist and Choir Director: Mr. John Tunstall

FRIENDSHIP BAPTIST CHURCH
Welcomes you to its
10 a.m. Worship Service and Sunday School
6 p.m. EVENING SERVICE
The Pastor Speaking
at Gordon Head Rec. Centre, 1744 Feltham Rd.
Pastor: Rev. L. Kratofil, B.A., B.D. 477-8478
Affiliated with the Baptist General Conference

VICTORIA BAPTIST CHURCH
SBC
3220 Cedar Hill Cedar Hill Community Centre
Bible Study 9:45 a.m.
Worship 11 a.m. 7 p.m.
Rev. Bo Brantley (Nursery Available) Phone 477-5474
"We Love, Because He First Loved Us" IN 4:19

Emmanuel BAPTIST CHURCH
2121 CEDAR HILL CROSSROAD Tel. 592-2418
Team Pastors:
Norman Archer, Lloyd Pierce, Edward Mackay, Neil Parker
9:30 a.m. — YOUTH SERVICE
HENDERSON PARK PAVILION
for all Grade 9-12 students
9:30 a.m. "THE SLEEPING GIANT"
11:00 a.m. Communion Meditation
Dr. Lloyd Pierce preaching
Full Sunday School Program at both services.
"SUNDAY NIGHT AT 7"
"GOOD WORDS FOR HARD TIMES"
PART 1: HOPE
Pastor Neil Parker, Preaching

WESTERN COMMUNITY BAPTIST CHURCH
2612 SOOKE ROAD
Sunday School 9:15 a.m. Morning Worship 11 a.m.
Pastor: Rev. Gordon Patterson, 478-2525

Central BAPTIST CHURCH
833 PANDORA AVE. 385-7786
"We preach Christ crucified risen and coming again"
Two Similar WORSHIP SERVICES
8:45 and 11:00 a.m.
"INDIFFERENCE TO DANGER"
The Pastor Preaching
9:45 a.m. FAMILY BIBLE SCHOOL
7 P.M.
REV. GEORGE MIDDLETON of Emmanuel International
★ Male Octet
Pastor: R. D. Holmes
Min. of Visitation: Norman Harrison
Assoc. in C.E.: Miss Verne Scott
Asst. To Pastor: C. V. Eno
Where every visitor is an honoured guest.

Holding Forth The Word of Life — Saanich Baptist Church
Royal Oak School, 4564 W. Saanich Road
10 a.m. to 12 Noon FAMILY BIBLE FELLOWSHIP
7 p.m. EVENING FELLOWSHIP HOUR
Pastor: Rev. Alex Shook, 479-0050

VICTORIA CITADEL CORPS
757 Pandora Avenue
Corps Officers:
Capt. and Mrs. John Wilder
9:30 a.m. Sunday School
"Make Sunday School a Family Affair"
11:00 A.M. Holiness Meeting
7:00 P.M. Evangelistic Meeting
A Warm Welcome awaits you

Douglas St. Baptist
3277 Douglas St.
Pastor: Reed H. Elley
10:30 A.M.
MR. GIPP FORESTER
Mustard Seed Ministries
7:30 P.M.
"THE LIFE THAT PLEASES GOD"
A friendly Evangelical Church

THE CHRISTADELPHIANS
1396 McKenzie Avenue
Great News FOR THE World
"THE PROMISE OF GOD TO MAN"
G. Hoult
Bible Address — Sun. 7:30 p.m.
Everyone Welcome — No Collections
Sunday School 9:20 a.m. — Memorial Worship 11:00 a.m.

VICTORIA TRUTH CENTRE
1201 FORT ST.
DR. E. M. SMILEY Minister
11 a.m. — Guest Speakers
REV. LESTER and REV. FLORENCE SWIFT
"How to Attain Your Goal"
SUNDAY NIGHT AT 7:30
"THAT REMINDS ME"
Greg Skala
Special Notice: The Children's Church meets every Sunday at 11 a.m. All children and Young People are lovingly welcomed.

PENTECOSTAL ASSEMBLIES OF CANADA

NORTH DOUGLAS PENTECOSTAL TABERNACLE
Douglas at Canterbury
Pastor: Rev. Harold Pendray
Visitation — Gilbert Rowland Youth — Art Henkel
9:45 a.m. Christian Education Hour
For Transportation Phone 479-1332
11 A.M. "GOD IS FAITHFUL"
7 P.M. "RIDING THE RAILS"
Everyone Welcome

CHINESE PENTECOSTAL CHURCH
800 Princess
SUNDAY 9:45 a.m. Sunday School
11:00 a.m. and 7:30 p.m. Worship Services
Prayer — Wed., 7:30 p.m. Youth — Fri., 7:30 p.m.
Pastor: Rev. Steve Wong 383-3878

Glad Tidings PENTECOSTAL CHURCH
842 North Park Sp.
384-7633 384-0113
GOD'S WORD AS IT IS FOR MEN AS THEY ARE
Pastor: E. AUSTIN — Youth: D. PENNOYER — Music G. KRAUSE
TONIGHT
7:30 P.M. FILM FESTIVAL
● Missionary Pictures from Thailand, South Africa, Rhodesia and Liberia.
● All Welcome
MISSIONS CONVENTION
● Liberia with Rev. G. Nelson.
● Rhodesia with Rev. and Mrs. E. Delport.
● South Africa with Rev. B. Hunter.
● Thailand with Rev. and Mrs. L. Markham.
9:45 A.M. FAMILY BIBLE SCHOOL
● Missionaries in all departments.
11:00 A.M. REV. K. PENNOYER
Western Canada Missions Promotional Director.
● Missionary reports and interviews.
7:00 P.M. REV. B. HUNTER
— South Africa.
● Costumes ● Curios ● Special Features
Don't miss this Missions Spectacular!
Find Reality in Christ at Glad Tidings

VICTORIA EVANGELICAL LUTHERAN CHURCH
1016 Dunford — Ph. 478-7930
Divine Services 11 a.m.
Sunday School 10:15 a.m.
Adult Bible Class 10:15 a.m.
E. C. Hallstein, Vacancy Pastor
A changeless Christ for a changing world

Orthodox Church
(Russian Synod)
For information contact:
Rev. Fr. Gleb Jensen
3801 Cadboro Bay Rd.
Phone 477-8892
FREE PUBLIC LECTURE
Friday, Feb. 9 — 7 p.m.
Orthodox Christianity and Eastern Religions, Occultism and E.S.P.
Saanich Library, 880 Seymour
(Near Town & Country)

CHRISTIAN APOSTOLIC CHURCH
Original Christian Doctrine
SUNDAY SERVICE & SUNDAY SCHOOL
11:00 A.M.
Studies in the Science of Life
WED., 7:30 P.M.
2663 Shelbourne St., Victoria

ELK LAKE BAPTIST
The Church by the Lake
5563 Pat Bay Highway
Minister Emeritus Harry Pike
Minister: J. C. A. Barton
9:30 a.m. Family Church School
10:30 a.m. Morning Worship
Coffee hour following
— A Warm Welcome to All

VICTORIA ALLIANCE CHURCH
1792 Townley St.—Pastor H. Orlin Craig—Telephone 592-1821
(Across from Richmond Elementary School)
9:45 a.m. Sunday School ★ CLUB Monday 7 p.m.
11 a.m. "FOUR FACETS OF LOVE"
7 p.m. ALAN ROSS of Arctic Missions

BRITISH-ISRAEL WORLD FEDERATION (CAN)
Victoria Branch
PUBLIC MEETING
Sunday Afternoon at 3 p.m.
in the Dominion Hotel, 759 Yates Street
BIBLE STUDY
Mr. Frank Hall
Radio broadcast every Sunday 10 a.m. and 10:15 a.m. on K.A.R.I. (550)

Queens Avenue APOSTOLIC CHURCH
(fundamental—pentecostal)
804 QUEENS AVENUE
REV. ALAN McLEAN
382-7833 or 479-3189
11 A.M. COMMUNION SERVICE
7 P.M. "MY FAITH STILL HOLDS"
(Topical message on world conditions)
FRI., FEB. 9th 7:30 P.M.
Presenting the Film "SURVIVAL"
An excellent film with excellent acting. The Bible is elevated as our basis for authority and source of strength. An offering will be received

UNITY OF VICTORIA AT THE EMPRESS HOTEL
PRINCE ALBERT ROOM
Minister
REV. MARVIN O. ANDERSON
Prayer Time 10 a.m. CHURCH SERVICE 10:30 A.M.
For information please call 382-1613 or 479-9952
Unity Church of Victoria is affiliated with Unity of Vancouver, Unity School of Christianity and DAILY WORD MAGAZINE
UNITY

Trinity Christian Centre
Pastor: JOHN STONE
949 FULLERTON AVE.
383-4185
9:30 a.m. Sunday School For all Ages
11 A.M. MORNING WORSHIP with COMMUNION
PEARL KINGSFIELD, Ministering
7 P.M. EVENING WORSHIP
with ESTHER BENNETT, of Seattle
Nursery Provided for Morning Service
Tues., 10:30 a.m., Ladies' Bible Study with Esther Bennett
TUESDAY 7 P.M. — Prayer Meeting

Church of The Way
A NON-DENOMINATIONAL CHARISMATIC FELLOWSHIP
A Team Ministry:
PASTORS: BILL JOHNS and DOUG ROBERTS
MINISTERS: TED FOLLOWS and JOHN FRANCIS
EVANGELISTS: DOUGLAS KOOY and BRIAN RUUD
Join With Us
10:30 A.M.
Enjoy the sounds of the 50 voice Choir
JOHN FRANCIS Ministering
Nursery provided
LEONARDO DA VINCI CENTRE 195 Bay St.

CHRISTIAN REFORMED
Agnes and Glanford
WORSHIP SERVICES
at 10:30 a.m. and 7:00 p.m.
Ministers
Peter W. DeBruyne
Daniel R. Tigchelaar

SAANICH COMMUNITY CHURCH
MENNONITE
990 Falmouth Road
10 A.M. FAMILY WORSHIP
Pastor: G. L. Braun 477-6111

BERACAH BIBLE CHURCH
4516 W. Saanich Road
Sunday Services
10 a.m., 11 a.m. and 7 p.m.
FOY L. SPIVEY, Pastor
Independent Fundamental

Christian Science
Sunday Services and Sunday School
10:30 a.m.
Wednesday Testimony Meeting
8:00 p.m.
First Church of Christ Scientist
Chambers and Pandora
Reading Room
1210 Broad Street
Weekdays 9 a.m.-5:00 p.m.
Reading Room Extension
Chambers and Pandora
Wednesdays 2-4 p.m.
All Are Welcome

FIRST NAZARENE
A Family-Centered Church
479-1733
479-5214
4277 QUADRA
(Supervised Nursery)
9:45 a.m.
Sunday School Classes for all ages
11 A.M.
Guest Speaker:
REV. MAURICE WESTMACOTT
6 P.M.
"IGNITED CHRISTIANS"
KGDN-Dial 630 Sundays at 10:15 a.m.

Dinner reaps reward of ecumenical aid

An "amazing feat of ecumenism" has been achieved in Greater Victoria with the commitment by 39 churches of all major Christian denominations to aid the homeless and hungry in the city's own backyard.

The description came this week from Sister Bede Sullivan, chairperson of the Interchurch World Development Education Committee, as efforts began to find a secular organization to support two storefront groups, Mustard Seed and Upper Room, to fill the 40 days of Lent—and hopefully, beyond.

Sister Bede said in an interview the fact that support came from such a broad base—more than 300 people of many faiths and non-faiths attended last week's WDE *Witness to Corporate Concern*—heartened the organizers.

Mustard Seed, 552 Pandora, and Upper Room, 579 Johnson, minister to the poor in Canada's backyard—the street people whose only hope of sustenance, physical and spiritual, is through such missions.

PARTICIPANTS Archdeacon Hilary Butler of Christ Church Cathedral, Upper Room chairman Rev. Phil Ross, Mustard Seed director Gipp Forster, and (right) Upper Room supporter Rev. Donald Chassels.

World Development Education is aimed at making people realize the poverty and injustice in the Third World. Last week's ecumenical dinner was sponsored by Sacred Heart Roman Catholic Church, 4040 Nelthorpe, through its adult education and development and peace groups.

The simple supper of soup and bread was preceded with welcome and grace by Rev. Guy Merveille who described the breaking of bread together as a supper of the Eucharist.

Roy Cerbic, a former person of the streets, now director of the Upper Room, revealed himself under questioning as gentle and concerned, well able to relate to the problems of humanity, to bring comfort to those in real need. Roy also is a cook of some prowess and prepares the meals.

Trevor Williams, padre of Wilkinson Jail and pastor associated with the Upper Room, said each person who climbed those stairs is Jesus, while Rev. Phil Ross of Esquimalt United, also associated with the Upper Room, said "when we look at other people we cannot relate and be of help unless we see the Lord in them."

Grey-haired Kathy White said no one ever used bad language in her presence in the Upper Room, where she was called Mum.

She had been there three years and she said that Christ was born every day in the way of financial and moral support. She said there is a world out there and it is crying. There are many youngsters on the streets. She urged people to get out of their comfortable parishes. Teenagers needed shelter. They could do with a country home with chores to do, a spot to gain self respect.

Gipp Forster, director of Mustard Seed, once a member of a youth street gang in an eastern city, said that of his 22 associates only himself and one other are alive today. He had experienced conversion and three years later returned to the streets, this time in a rescue capacity. "To be of help one must meet the street people in their own territory, one must respect them, not approach as a martyr representing God. To feed them spiritually one must begin with another type of food."

He told of bringing in an 11-year-old boy found intoxicated, of the street child he and his wife had adopted, who at 18 years of age had never had a Christmas tree, nor a present, who had run the gamut but who was being respected as she was with Christianity being molded into her rather than being molded by Christianity.

Forster said if people were real Christians there would be no extremes of wealth and no thieves in the world. "The churches must expand. We must tell the kids they are welcome to cross the river without change of their personalities, with a preservation of their own dignity while showing them with Christian example only, how to live."

After listening to *Hear Our Prayer, O Lord*, a musical mediatation, tapers were lit the one from the other, while Rev. Joseph Ponic and Paul Abbass conducted the *Litany of The Third World* followed by the signing of personal pledges and church pledges, pledges which involved monetary help, volunteers to work and pledges of caring. Twenty pledges came from individuals.

Churches represented were eight Catholic, 14 Anglican, 10 United, three Lutheran, one Baptist, one Reformed, one Society of Friends, and one Presbyterian which totals a commitment to fund and serve the Upper Room or Mustard Seed for 39 days of Lent.

B.C. promise unfulfilled

Still no aid to Viets

The need for promised aid from the B.C. government to help the children of war-torn Vietnam is greater than ever, but the aid has not been forthcoming.

At its Jan. 11 meeting, the executive of the Victoria Council of Churches offered its facilities for the distribution of a letter to member churches from the Canada-Vietnam Friendship Society to press for $2.25 millions unanimously pledged by the B.C. Legislature for humanitarian purposes in Vietnam in February, 1973.

The funds were to be released to internationally respected organizations including the Red Cross, the Unitarian Service Committee, the Save the Children Fund, the Society of Friends and UNICEF to help destitute children in Vietnam through medical and other aid.

Since then there has been much discussion and striking of committees to see that the funds are allocated for their purpose and destination but to date no money has been released.

In February, 1977, Premier Bennett stated "I'm sure the obligation remains with all of us. Nobody denies that. It was made and quite properly still remains a commitment . . . the money will be found."

Then a new all-party committee was formed and briefs were heard from agencies which would administer the aid.

During a CBC interview in December, 1978, Bennett stated the commitment had not yet been kept because he was waiting to hear from the committee. He said that previous committees had not come up with satisfactory answers on the problem.

The all-party committee has disbanded and no action has since been taken on the matter.

The Canada-Vietnam Friendship Society notes that the need for the promised aid is desperate. In this, the International Year of the Child, it is urging concerned citizens to communicate their feelings about the government's commitment to the children in Vietnam via letters to Premier Bennett, their MLAs and the newspapers.

The pledged aid goes beyond political conditions in Vietnam, which the society acknowledges are confused and contradictory. But the society says "the children are not responsible (for that). They are only the victims . . . Will we not help them when we can?"

Working for Jesus

Besides being a world renowned actress, Olivia De Havilland is an energetic Episcopalian, lay reader, altar guild participant and leader of a major denominational fund drive to expand projects among the needy. Miss De Havilland is at work here on her fund drive at St. Bartholomew's Church in New York.

It's 117th anniversary

Church Chronciles

First United Church, Quadra at Balmoral, holds its 117th anniversary service Sunday when visiting speaker will be Rev. George Morrison, late minister of Timothy Eaton Memorial Church, Toronto. Dr. Morrison also is past secretary to the general council of the United Church of Canada.

Special music will be by the Edmunds Community College choir from Seattle.

First United was the first Presbyterian congregation in Canada west of the Red River. It was constituted in 1862 under the guidance of the Rev. John Hall, who had been sent out by the Presbyterian Church in Ireland.

The first building housing the congregation was erected in 1863 on the northwest corner of Blanshard and Pandora.

The present building on the corner of Quadra and Balmoral was completed in 1915.

The congregation at the moment comprises 975 households and more than 1,100 members.

First United's annual congregational meeting will be held Sunday, Feb. 11, following the morning service. It will begin with lunch in the Fellowship Hall.

The annual meeting is important to the life and work of the congregation.

•

The annual congregational meeting of James Bay United Church, 511 Michigan, will be held on Feb. 14, starting with dessert and tea at 7 p.m. This will be followed by a sing-song and reports. Any persons wishing to have a ride home are asked to give their names to the minister or to Art Fuller.

•

A service of special significance to United Church followers in the Western Community will be held Sunday, Feb. 11 at 4:15 p.m. in Colwood Community Hall.

The service will precede the formal sod-turning for Pilgrim United Church at the site at Metchosin and Painter Roads.

Interim supply pastor Rev. Win Stoke will conduct the brief service before the shovel bites the dirt to start construction on the Western Community's second United Church.

The fledgling Pilgrim United grew out of the success of its "parent" church, Gordon United in Langford. The congregation already consists of about 30 families of regular churchgoers, plus guests.

Regular services are in Colwood Community Hall—until the new church is ready.

•

The Khalsa Diwan Society of Victoria, representing the Sikh community, elected its executive on Jan. 27 at the Sikh Temple, 1210 Topaz. A total of 1,204 ballots was cast. The executive:

Mohinder S. Randhawa, president; Nirmal S. Vaid, secretary; Amarjit S. Takhar, treasurer.

Members:

P.S. Attariwala, B.S. Bhalla, H.S. Johal, R.S. Johal, M.S. Kotli, M.L. Pallan, J.S. Purewal, U.S. Manhas and C.S. Sidhu.

A vision lives in Nanaimo idea

The new Nanaimo Ecumenical Centre at 6234 Spartan Road will be officially opened and dedicated at 2 p.m. Sunday by Bishop Remi De Roo, representing the Catholic Church, and Alice Potts, chairman, for the Nanaimo-Comox United Church Presbytery.

The ceremony of dedication is the culmination of a shared ecumenical vision by fellow Christians that a building should be constructed to serve both as a joint house of worship and a complex for community service.

A number of people shared this ecumenical vision of faith and were instrumental in the conception and completion of the new centre. Among the outstanding individuals were Rev. Les Clark of Lantzville-Wellington United Church and Father John Zuyderwijk of St. Peter's Roman Catholic Church.

The plan for the edifice was formulated in 1975 and has now born fruit with the opening of the structure. The achievement is being hailed as a significant milestone in the progress of ecumenism and inter-church relations.

The new centre will house the congregations of Trinity United Church and Trinity Catholic Church, served respectively by Rev. Art Lucy and Monsignor Michael O'Connell. Serving both congregations will be Sister Rosalie Dunn.

The congregations plan to worship in the spirit of ecumenism, which is not a watering down of one's faith but rather a reaffirmation of one's religious traditions while respecting and being open to the faith and traditions of fellow Christians.

Editor job for interim

The board of directors of the United Church *Observer* has made interim appointments following the death of Rev. A.C. Forrest, editor and publisher.

Patricia Clarke, acting editor during Forrest's sabbatical leaves, will be interim editor. Mrs. Clarke resigned a year ago as associate editor after 13 years with the magazine, but continued on a part time basis.

CITY AND DISTRICT CHURCHES

GOSPEL CHAPELS

OAKLANDS CHAPEL
Fernwood and Cedar Hill Road
SUNDAY
9:30 a.m. Breaking of Bread
11:15 a.m. Sunday School and Family Bible Hour
Speaker: Mr. C. Penman
5:15 p.m. Family Fellowship Supper
6:30 p.m. Family Fellowship
THURSDAY, 8:00 p.m.
Prayer and Bible Study

VICTORIA GOSPEL CHAPEL
935 Pandora Avenue
SUNDAY
9:30 a.m.—Lord's Supper
11:15 a.m.—Sunday School and Family Bible Hour
Speaker: Mr. Sam Stewart
6:30 p.m. Evening Service
Speaker: Mr. Stan Ferreira
WEDNESDAY, 7:45 p.m.
Missionary Prayer Meeting

BETHESDA GOSPEL CHAPEL
1990 Oak Bay Ave.
SUNDAYS:
9:30 Remembrance Meeting
11:15 a.m. Family Hour
7 p.m. Gospel Service
Speaker: Mr. John B. Russell
MONDAYS: 6:45 p.m. Boys Club
WEDNESDAYS: 7:30 p.m.
Prayer and Bible Study
Enquiries 595-4926 or 385-3273

SPIRITUALISM

VICTORIA CHRISTIAN SPIRITUALIST CHURCH
819 Fort Street
Sundays, 11 a.m.
Worship and Social Fellowship
Clairvoyance at Every Service

OPEN DOOR SPIRITUALIST CHURCH
1600 Cook Street
SUNDAY, 7:00 — Dr. H. Stubbs, PhD.
WEDNESDAY, 7:30 p.m.
Rev. P. Mayell, Healing

SOCIETY OF FRIENDS

SOCIETY OF FRIENDS
(Quakers)
MEETING FOR WORSHIP
SUNDAY 11 A.M.
Visitors Welcome
1831 FERN ST.

Attend the Church of your choice

LUTHERAN

LUTHERAN CHURCH OF THE CROSS
Cedar Hill and Cedar Hill Cross Roads
Alfred J. C. Johnson, Pastor, 477-3851
10:00 a.m.
Divine Worship Service
11:00 a.m.
Sunday School and Bible Classes
The Church Where Families Worship Together
Evangelical Lutheran Church of Canada
(E.L.C.C. formerly A.L.C.)
Visitors Welcome

HOPE LUTHERAN CHURCH
MISSOURI SYNOD
1924 Carrick Street off Foul Bay
The Rev. L. M. Carlson, Pastor 592-2308
9:45 a.m. Sunday School and Bible Class
11 a.m. Divine Worship Service
THURSDAY 7:15 p.m. Service
A Church of *"The Lutheran Hour"* and *"This is the Life"*

GRACE LUTHERAN CHURCH
1273 Fort Street 383-5256
Minister: Rev. Ronald C. Nelson
Lutheran Church in America
(Across from Central Junior High)
11 a.m. Worship
Everyone Welcome

GOOD SHEPHERD LUTHERAN
2815 Cedar Hill Road
Rev. Fred Knebel, 658-8043
10 a.m. English—11 a.m. German

REDEEMER LUTHERAN CHURCH
Corner Jacklin and Jenkins
9:45 a.m. Sunday School
11 a.m. Worship
Minister Herman Bickel, 478-8850

SEVENTH DAY ADVENTIST

SEVENTH DAY ADVENTIST CHURCH
983 Pandora Ave. at Vancouver St.
Sabbath School—9:30 a.m. Saturday
Worship Service—11:00 a.m.
Wednesday—7:30 p.m.
Pastor: Lynn Baerg (721-3739)

UNITARIAN

UNITARIAN CHURCH
106 Superior Street
10:30 a.m.
"OUR ALMOST INVISIBLE RELIGION"
Bob Karnan,
Minister on loan from Atlanta, Ga.
10:30 a.m. Church School
Visitors Invited

ANGLICAN RENEWAL CENTRE
Prayer and Praise Service
Every Friday 7:30 p.m.
in
St. Saviour's Church
Cor. Catherine & Henry Sts.

BIBLE TRUTH MEDITATIONS on KARI RADIO 55
EVERY SATURDAY
10:45 A.M.
SPEAKER:
Rev. Robt. C. Harbach,
Protestant Reformed Churches in America
A Calvinistic & Reformed Broadcast

ST. ANDREWS CATHEDRAL (R.C.)
Blanshard and View Street Phone 388-5571
Sunday Masses: 8:00 a.m., 9:30 a.m., 11:00 a.m. 12:30 p.m. and 5:00 p.m. 5:00 p.m. Saturday
Confessions: Saturday 11 a.m. to Noon, 3 to 4 p.m. and 7 to 7:30 p.m.

Full Gospel Business Men's Fellowship Breakfast
(Victoria Chapter)
Oak Bay Marina Dining Room
SAT., FEB. 10 — 8:20 A.M.
$2.75
"Bring a Friend"
Reservations
George 385-5425
Allan 595-2274

Reformed Episcopal
CHURCH OF OUR LORD
Humboldt and Blanshard St., Victoria, B.C.
11:00 a.m.
HOLY COMMUNION
Sermon:
Rev. C. W. Dorrington
"A SEED, SOWN"
All Welcome
Rector: Dr. A. J. Mowatt
Rev. C. W. Dorrington

Parish of St. Athanasius
(The Anglican Catholic Church)
SUNG MASS
Sundays 2 p.m.
at Grace Church—1273 Fort St.
Fr. P. D. Wilkinson
Fr. R. C. Henstock
"Upholding our Anglican and Catholic Heritage"

Anglican

christ church cathedral
Quadra at Courtney
2 blocks up from Douglas
8:00 a.m. Holy Eucharist
9:15 a.m. Church School
9:30 a.m. Family Eucharist
11:00 a.m. Sung Eucharist
5:15 p.m. Holy Eucharist
7:30 p.m. Evensong
WEEKDAYS
Mattins 9:00 a.m.
Evensong 5:15 p.m.
Holy Eucharist
Tues. and Wed. 11 a.m.
Thurs. 7:30 a.m.
Friday 12:15 Noon

St. John's
1611 Quadra near Pandora
8:00 a.m. Holy Communion
9:30 a.m. Family Service
Nursery and Church School
11:00 a.m.
Choral Communion
Preacher:
Rev. Robert MacRae
at Both Services
THURSDAY 10:30 a.m.
Holy Communion
Rev. R. D. MacRae, Rector
383-7169

ST. BARNABAS
Belmont and Begbie
7:50 a.m. Mattins & Communion
10:30 a.m. Sung Mass
7:30 p.m. Solemn Evensong
Preacher: Dr. F. E. M. Swallow
HOLY COMMUNION DAILY
Fr. D. R. Chassels 595-8242

ST. DUNSTAN'S
Tyndall and San Juan
Rev. W. J. Lunny
8:00 a.m. Holy Communion
9:45 a.m. Family Eucharist and Sunday School
6:00 p.m. Evensong

ST. GEORGE THE MARTYR
Cadboro Bay Road and Maynard Street
Rev. Barry Jenks, 477-0705
8:00 a.m. Holy Communion
10:00 a.m. Parish Family Eucharist and Confirmation
Bishop F. R. Gartrell

St. Luke's
Cor. Cedar Hill and Cedar Hill X Rd.
Rector:
The Rev. D. Edward F. Moulden
Lay Reader: Mr. A. E. Norris
8:00 a.m. Holy Communion
9:30 a.m. Holy Communion
Family Service
11:00 a.m. Holy Communion
7:30 p.m. Evensong

ST. MARY'S
ELGIN ROAD
The Parish Church of Oak Bay
The Ven. Hywel J. Jones
L. Th., Rector
8:30 a.m. Holy Communion
9:30 a.m. Christian Family Nurture
11:00 a.m. Choral Communion
Preacher: The Rector
4 p.m. Evensong
THURSDAY
10:30 a.m. Holy Communion

ST. MATTHIAS'
Richmond at Richardson
Rector:
Canon W. E. Greenhalgh L.Th.
Assistant:
Rev. G. H. Rogers, B.S.W., M.Div.
8:00 a.m. Holy Communion
10:30 a.m. Choral Eucharist
Church School, Nursery
7:30 p.m. Evensong
Music by the Chamber Singers

St. Peter's
Quadra at St. Peters Rd.
386-0111
REV. CHARLES A. HAMER
9:00 a.m. Holy Communion
10:30 a.m. Holy Communion

St. Philip's
Neil Street and Eastdowne Road
Rector—Rev. D. Neil Robinson
8:00 a.m. Holy Communion
9:15 a.m. Family Eucharist
11:00 a.m. Choral Communion
7:30 p.m. Evensong

Parish of View Royal
All Saints
(Stewart and Pallisier Sts.)
10:30 A.M.
Holy Communion
REV. WALTER DONALD
Guest Celebrant
Church School and Nursery
WEDNESDAY
Eucharist 10:00 a.m.
Bible Study 7:30 p.m.
St. Columba
(Burnside and High Sts.)
9 A.M. Mattins
Rector: Rev. J. M. L. Baker
479-9575

ST. DAVID BY-THE-SEA
5184 Cordova Bay Rd.
Rector: Rev. Andrew E. Gates
8:00 a.m. Holy Communion
10:00 a.m. Mattins — 2nd Sunday
HOLY COMMUNION
1st, 3rd and 4th Sunday

St. Martin-in-the-Fields
550 Obed
Holy Communion 8:30 a.m.
Morning Prayer 10:30 a.m.
Church School 10:30 a.m.
WEDNESDAY
Eucharist 10 a.m. & 7:30 p.m.
Prayer Fellowship 8 p.m.
Rector: Rev. K. M. Collison

United

FIRST UNITED CHURCH
Quadra at Balmoral
Rev. Hugh M. Hunter
Rev. George Struthers
Mr. Lawrence E. Moon
11 A.M.
117th ANNIVERSARY SERVICE
"RECEIVE AND GIVE AND GIVE"
Guest Preacher:
REV. DR. GEORGE M. MORRISON
Special Music by the Edmunds Community College Choir, Seattle
Church School Students attend first part of Service then proceed to classes
Nursery and Toddler Facilities Available
Music Dir.: George Schram
Organist: Tim Nagurski

METROPOLITAN UNITED CHURCH
Pandora at Quadra Street
Ministers:
Rev. A. E. King, B.A., D.D.
Rev. E. L. Butler, B.A., S.T.M.
Rev. A. Calder, B.A.
11:00 A.M.
"OUR JUDGE AND OUR HOPE"
Rev. E. Laura Butler
7:00 P.M.
CITY-WIDE YOUTH SERVICE
Jara Smith
Chairperson of Presbytery
10:30 a.m. Family Chapel
11:00 a.m. Creche and Church School

CENTENNIAL UNITED CHURCH
Gorge Road and David Street
(Opp. Colony Motor Inn)
Rev. G. A. McMechan
11:00 A.M.
"WELL DONE"
Sunday School and Creche
Mr. Ernest Williams—Organist

ST. AIDAN'S UNITED CHURCH
Richmond at Cedar Hill X Road
Ministers: Rev. J. Rae Allan
Rev. Clare Holmes
MORNING WORSHIP
9:30 Rev. Clare Holmes
11:00 Rev. J. Rae Allan
9:30 a.m.
All Sunday School Classes
Creche Provided at both Services

OAK BAY UNITED CHURCH
Granite and Mitchell
WORSHIP
9:15 and 11 A.M.
"VERONICA"
Rev. Bill Van Druten
Pastor
CHURCH SCHOOL
9:15 a.m. Nursery to Adult
11:00 a.m. Nursery, Kindergarten and Grades 1, 2 and 3
DIAL-A-PRAYER 595-3635

2033 Belmont at Pembroke 595-4796
Sunday Worship 11:00 am
Calvary United Church
Choir: "KING ALL GLORIOUS"
Soloist: MICHAEL HARRISON
Minister:
Rev. Robert F. McPherson
Organist: Margaret Wilmshurst
Music Director:
Bert Storar
Nursery Care

CADBORO BAY UNITED
2625 ARBUTUS ROAD
Rev. John M. Davidson, 477-2715
MORNING WORSHIP
10:00 A.M.
"TEACH US TO PRAY"
Rev. John Davidson preaching
Sunday School for all ages
Nursery Care Provided
Everyone Welcome

FAIRFIELD
Moss St. and Fairfield Rd.
Rev. H. W. Kerley, Ph.D (Edin.)
Organist: Robert Cooper, L.L.C.M.
9:45 a.m. Sunday School
11 A.M.
CHURCH SERVICE
Nursery for Children

GORDON HEAD UNITED CHURCH
Rev. Russell K. Vickers
Minister
477-0412, 477-6505
11:15 A.M.
"UNSHAKABLE THINGS"
7 P.M. ANNUAL CONGREGATIONAL MEETING
Sunday School at Same hour
Meeting at St. Dunstan's Church, corner of Tyndall and San Juan

JAMES BAY UNITED CHURCH
511 Michigan Street
A friendly church serving the whole community since 1891
Sunday School — 10:45 a.m.
Morning Worship — 11:00 a.m.
Minister: Rev. Bert Forsythe
385-7375 384-5821

Provincial Court

A Victoria inventor was charged in Victoria provincial court Friday under the Combines Investigations Act in connection with an "energy disc."

James Freeman Batt was charged with making "a representation to the public in the form of a statement, warranty or guarantee of the performance, efficiency or length of life of a product that was not based on an adequate and proper test thereof."

Batt is charged under the business name of Sunshine Jim Products and the offence was alleged to have taken place July 28 in Victoria.

Batt, who appeared Thursday before Judge William Ostler, pleaded not guilty in front of Judge Fred Green and a trial date of June 15 was fixed.

Michael James McNeill, 18, of 135 Menzies, pleaded not guilty to charges of dangerous driving and driving while under a licence suspension and June 14 was set as the trial date.

Green sentenced a 17-year-old who kicked an off-duty deputy sheriff in the face, breaking his nose, to two months in jail.

Crown counsel Robert Mulligan told the court Hasan Joseph Celebic, of 1414 Hillside, and a companion were in McDonald's Restaurant, 980 Pandora, at about 9:20 p.m. Jan. 26 when they were asked to leave, and a disturbance occurred.

Victoria police were called, Mulligan said, but the off-duty deputy sheriff stepped in to help when a fight broke out between Celebic and his companion. During the scuffle, Celebic kicked the officer, breaking his nose.

A 39-year-old Esquimalt man who has been convicted five times in less than three years for shoplifting offences was given a total of seven months in jail after he pleaded guilty to two theft charges.

Albert Short, of 681 Admirals, admitted taking meat from Fairway Market, 272 Gorge Road West, on Nov. 28 and Jan. 10 without paying for the items.

Mulligan said the meat was valued at $28.25 on the first occasion and $41.17 on the second.

A 17-year-old who was talking to someone in the back of the courtroom while being sentenced was given a tongue-lashing by Green.

Randolph Westman, of 48 Montreal, was being sentenced for taking an auto without the owner's consent and Green had got as far as giving him a suspended sentence and a year's probation when he was interrupted by the conversation.

Brought back to court later, Westman was asked when he shouldn't be considered in contempt of court. Green said it was "unmitigated gall" on Westman's part to be speaking to a courtroom spectator while being sentenced.

"It strikes me as just plain cheek," Green concluded.

The judge then ordered Westman to perform 100 hours of community service work and asked for a monthly, written report from the probation officer on the teenager's progress on probation and on the performance of his ordered work.

Voting awaits new Grit chief

Canadian Press

Premier Bennett said Friday that he is holding off setting byelection dates in the two North Vancouver ridings until B.C. Liberals elect a new leader.

Bennett said it would not be fair to call byelections in North Vancouver-Seymour and North Vancouver-Capilano until the Liberals have had time to get their house in order.

Liberal Leader Gordon Gibson resigned his post and his North Vancouver-Capilano seat to take a job in Prime Minister Trudeau's office.

The other seat became vacant through the resignation of former transport minister Jack Davis following his conviction for fraud.

The Liberals will select a new leader at a convention in Victoria Feb. 16 to 18.

Businessmen's wives in fiery nightmare

TORONTO (CP) — The *Globe and Mail* says five women, some of them the wives of leading Canadian businessmen, floated in the sea off the Bahamas for an hour this week after their boat burned and sank during a cruise.

The newspaper said the 19-metre cruiser *Deep Star*, owned by Donald Willmot, chairman of the brewing conglomerate Molson Companies Ltd., was carrying Mrs. Willmot, four guests and a captain.

It sank so quickly there was no time to release the cruiser's life rafts, a spokesman for the United States coast guard said Friday.

Among the passengers were the wife of George Mara, chairman of the bricks, steel and electrical products company Jannock Ltd. and the wife of Karl Scott, former chairman and chief executive officer of Ford Motor Co. of Canada, the newspaper said.

It says the other two passengers were identified as Mrs. Walter Lind, mother of a director of Rogers Cable TV, and Helen Fletcher, a widow. No one was injured.

C. R. Haskell of Fort Lauderdale, Fla., captain of the boat, said in a report to the coast guard that a smoke alarm went off early Wednesday when the boat was about 20 kilometres off Cat Cay, the Bahamas, and fire spread so fast that the women were forced to jump into the water.

TRAFALGAR
FROM 8:30 NIGHTLY
IN THE
TOWER LOUNGE
RED LION
MOTOR INN 1-22

WINTER INSULATION SALE

STOP LOSING MONEY
GET WARM AND COZY
by INSULATING
YOUR HOME

Instantly make your home warm and cozy, save heat and money. If you want to insulate this year and have not done so, buy now during our SALE. Why not do something warm for your family!

CALL NOW 388-4423
for an in-the-home estimate without obligation

Weathergard Shop
2145 Keating X Rd.
1-8

Preventing war 'Canada's role'

MOOSE JAW (CP) — The chief of defence staff of the Canadian Forces said Friday Canada does not have a sufficient force in terms of numerical strength and equipment to meet a sudden conventional armed attack.

But Admiral Robert Falls told a news conference that he couldn't see any country wanting to attack Canada.

"I don't understand who would be likely to make a deliberate attack on Canada. The only risk to Canada would be getting caught up in a war it did not start."

The admiral was in this south Saskatchewan city to review graduation of pilots at CFB Moose Jaw.

He said Canada has an obligation to try to prevent war from happening and "that is why we are in the NATO alliance."

Falls said the role of the Canadian Forces is to maintain sovereignty over the Arctic, Canada's territorial seas and air space and fulfil certain overseas defence obligations.

Whether Canada has the capacity to fulfil its mutual defence obligations is something for the politicians to decide.

D & R MOWERS & ENGINES LTD.
WINTER SPECIALS
615 Chatham
384-5551

"Just behind Cedar Hill Mall" 477-2658 Cedar Hill

GARDENS COME TO LIFE
With These Garden Specials!

Ornamental Trees Should Be Planted Now ...

Victoria's Largest Selection of Tropical Plants.

JAPANESE FLOWERING CHERRIES

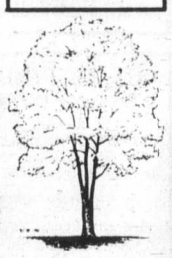

"Mount Fuji" Drooping clusters of large semi-double fragrant white flowers. Leaves are a beautiful soft green, branches slightly drooping. 8 ft. trees. 9.95

"Kwanson Flowering Cherries" Double pink clusters of flowers. One of the most popular varieties. 8 ft. trees. 10.95

"Japanese Flowering Plum, Pissardi Nigra"

Light pink blossoms appear before the leaves. Admired for its dark purple foliage all season. 8 ft. trees. 9.95

European White Birch
Graceful, artistic trees. Beautiful 11-12 ft. specimens. ..... Only 12.95

Ailanthus "Tree of Heaven"
Very fast growing ash-like leaves. Does well in poor soil. Insect and disease resistant. Very different tree to enhance your garden. ..... 8-10 ft. 15.95

Robinia Locust Pseudoacacia "Frisia"
Breathtaking — this landscape attraction has yellow foliage all season, new leaves nearly orange, new growth reddish. ..... 10 ft. speimens. 19.95

We have a complete selection of FRUIT TREES

SEEDS!
Choose from our 6 racks of assorted seeds while the selection is good.

DORMANT SPRAY NOW!
We have what you need.
Ask our helpful clerks for advice.

VISIT OUR WICKER HUT FOR WICKERWARE

Cedar Hill GARDEN CENTER
1550 CHURCH AVE.
Half Block West of Shelbourne
HOURS:
Mon. to Sat., 9:00-5:30
Sundays, 10:00 to 5:00
2-3 "Serving Victoria Gardens for Over 25 Years"

KELLY'S STEREO MART PRESENTS

A WILD AND CRAZY SALE

Come in today for the
"DO-ANYTHING-THAT-STEVE-MARTIN-SAYS-OR-DOES" Contest.
1st PRIZE WILL BE A $900.00 STEREO SYSTEM!
COFFEE, POP AND DONUTS WILL BE SERVED! Blaine Beaulieu, Manager.
COME IN and ENTER or COME IN and WATCH!

TOP 100 LP'S 3.88 EACH OPEN TOMORROW 12:30-4:30

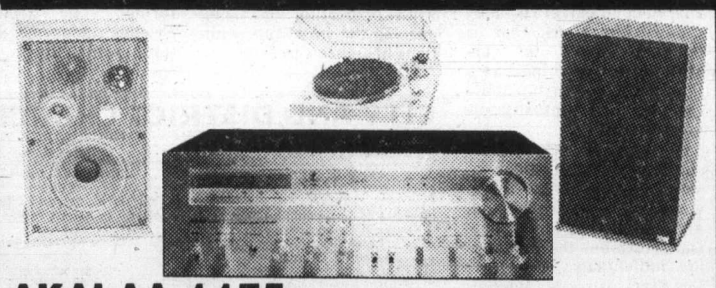

AKAI AA 1175
AM/FM RECEIVER, 75 watts per channel.
AKAI AP 103C
FULLY AUTO TURNTABLE, with cartridge.
PRO-LINEAR ST 100X SPEAKERS
100 watt capability,
5-year parts and labour warranty.
NOW ONLY 1199.95

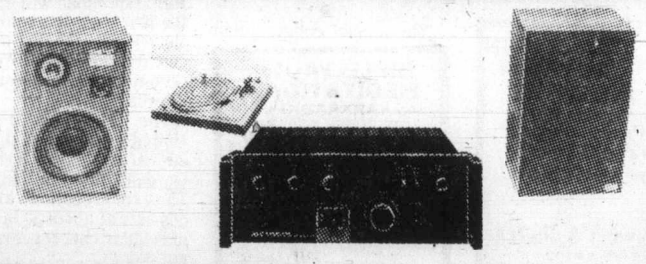

NEC AUA 6000E
AMPLIFIER
35 watts RMS per channel.
PROLINEAR MT 1200
TURNTABLE with cartridge.
PROLINEAR ST 50's
SPEAKERS
NOW ONLY 599.88
2-3

Kelly's Stereo Marts
VICTORIA'S MUSIC STORE
728 YATES ST.
388-5502
OPEN 'TIL 9 P.M. ON WEEKNIGHTS
Financing Available
feelin' good about Kelly's

Hydro line closer

B.C. Hydro has moved up the construction date for a second 500,000-volt "backbone" transmission line on Vancouver Island by about five years.

Hydro announced Friday that initial survey work will start this summer on the line, which will extend about 136 kilometres north from Pike Lake substation near Victoria, to Dunsmuir substation near Qualicum Bay.

The new line will follow an existing right of way where a 500,000-volt transmission line is now being built to be in service this fall.

It will also provide additional capacity to meet increased power requirements on Vancouver Island.

Additional clearing will be required on the rights of way to provide space to carry both transmission lines.

Tower footings for the new line will be built in 1980 with tower construction to follow. Conductor stringing is scheduled to be completed in 1981 and the line placed in service in the fall of that year.

Jury clears man of fur coats theft

A Victoria county court jury cleared Kevin John Case, 23, Friday of two charges of theft of fur coats said to be worth a total of $5,100.

The verdict of not guilty came after 1½ hours deliberation by the jury at the end of a five-day trial presided over by Judge Peter Millward.

Case, who was represented in court by Douglas Christie, was accused of theft of a fur coat Dec. 20, 1977, and another fur coat Jan. 19, 1978, from Scuby Furs, 911 Government.

In another county court, Judge M.L.T. Drake said unusual circumstances and his reluctance to send a first offender to the corrupting influences of the prison system led him to impose a nominal one day in jail and one year's probation for Bruce William Mooring, 20.

But he warned Mooring, who was prohibited from drinking during his probation, that should the offence occur again he could expect far more serious consequences.

Mooring pleaded guilty to robbery with threats of violence in an early morning incident June 17 in Beacon Hill Park. Court was told that Mooring, his elder brother and a cousin accosted a man and took money and credit cards from a wallet. They were caught by police.

Defence lawyer David Hatter said Mooring has a job offer and has taken alcohol counselling.

Character evidence said Mooring had changed from a bitter and angry man to one who was maturing and accepting responsibility. While his brother and cousin failed to appear in court on the same charge, he remained, court was told.

In another case, Millward sentenced Brian George Angus, 31, to time already served awaiting disposition of the offence—six weeks—for obstructing prison guards John Mossey and Roy Davis at Jordan River Camp July 8.

Defence counsel Patrick Sweeney said although Angus has an unenviable criminal record, including assault, obstructing a peace officer, robbery, prison breach, theft and confinement, he had already been punished for them. Angus was working and he suggested the time he spent in jail before release awaiting his case should be considered twice as long as time spent after sentence because of restrictions on activities.

Millward said the fact there were no injuries was significant and he took note that Angus was working. Sending him back to jail wouldn't rehabilitate him, he said, and he didn't think protection of the public required a lengthy jail term.

Colony MOTOR INN
THE SENSATIONAL "DOUBLE TROUBLE"
FROM 8:30
THE NEW LOUNGE

Three sworn in for mine probe

The three commissioners of a provincial inquiry into uranium mining in B.C. were sworn in this week. They are Dr. David Bates, professor of medicine and physiology at the University of British Columbia; Valter Raudsepp, chairman of the B.C. pesticide appeal board, and Dr. James Murray, professor of geology and geological sciences at UBC.

Executive director and secretary of the provincial uranium commission is Brig.-Gen. Ernest Danby.

Danby said in a phone interview from Vancouver on Friday that a definite date had not been set for the inquiry, but that an announcement was expected following his meeting next week with the commissioners.

The commission office will be in Vancouver.

Barry's
LICENSED FAMILY STEAKHOUSE
BARRY BURGER 50¢
DELUXE 95¢ CHEESEBURGER $1.15
also CHAR-BROILED STEAK DINNERS
RED LION INN, 3366 Douglas St.

Feb. 7 and Feb. 14
WINSDAY
tickets good for
Feb. 14
BIG BONUS PRIZES
TOTAL OF 100 OF $5,000.00 EACH

SUBURBAN
DO-IT-YOURSELF PARTS STORE

Grand Opening
SPECIALS

Super 6 Model 210R
FIRE EXTINGUISHERS
Reg. 16.35, SPECIAL 12.95

Rubber Maid FLOOR MATS
Reg. from 7.90, SPECIAL ..... 20% OFF

Watch For
RED LABEL SPECIALS
Up to 40% OFF!

10% OFF All Other Store Items!
This offer ends Saturday, Feb. 3.

Featuring
FORD MOTORCRAFT
and
Brand Name Parts

We've had a great week of specials and great gifts and prizes. Call in now for quality Parts . . . get expert help and advice from Victoria's newest Parts Store . . . the Suburban Motors DO-IT-YOURSELF PARTS STORE!

TOOLS
TESTING EQUIPMENT
HEADLIGHTS
SPARK PLUGS
WHEELS
FAN BELTS
HOSES
ENGINE BLOCKS
GASKETS
JACKS
ANTI-FREEZE
GAS TANKS
MUFFLERS
OIL FILTER
JUMP CABLES
INSTRUMENTS
CARBURETORS
SHOCK ABSORBERS
and much, much more.

★ FREE GIFT For Every Customer Sat.
★ BONUS GIFT For Every 10th Customer through Saturday, Feb. 3
★ DOOR PRIZE DRAW
Numerous Prizes . . . Draw Mon., Feb. 5

HOURS: 8 A.M. to 10 P.M. Weekdays
8:30 A.M. to 4:30 P.M. Saturdays
EXTRA STAFF ON DUTY

MERCURY LINCOLN
SUBURBAN MOTORS LTD.
Monarch . . . Cougar . . . Capri . . . Zephyr
Lincoln . . . Bobcat . . . Fiesta
Ford Trucks and Safe Buy Used Cars
Dealer Lic. No. D000863A
3377 DOUGLAS at SAANICH RD. 386-6131

TOWN & COUNTRY
SAANICH RD.
DOUGLAS ST.
OAK ST.
SUBURBAN MOTORS
CLOVERDALE AVE.
MAYFAIR
or enter from Oak Street between Saanich Road and Cloverdale Ave.

CAPITAL
SHOP DAILY 9-5:30
THURS., FRI. 9-9

VALENTINE SPECIALS
GIFTS! GIFTS!
GREAT GIFT SAVINGS FOR THE ONE YOU LOVE!
Sale Effective, As Stock Lasts, 'Til Feb. 10th

REFLECTOR TOASTER
G.E. T 36 reflector toaster — open front design — toasts bread, open face sandwiches, frozen waffles, pancakes etc. Reg. $34.95 each.
SALE 27.88

STEAM IRON
PROCTOR 29 vent spray/steam/dry iron with mirror finish soleplate, fabric guide and TEMP-O-GUIDE, black handle. Reg. $22.95.
SALE 18.88

NOT EXACTLY AS SHOWN
OSTER BLENDER
"IMPERIAL" cyclotrol 8 OSTER blender — modern and distinct — low profile styling in ALMOND. 8 speeds with pulse action on 3 speeds. Removable cutter assembly for easy cleaning. Reg. $44.95. SAVE 10.00.
SALE 34.95

WILKINSON PRUNERS
An ideal lasting and cherished gift for the gardener of the family. Quality WILKINSON hand pruners — 6 different models from the COMPACT at $4.95 each to the SUPER KNIFECUT AT $14.95.
SAVE 20%
SPECIAL ..... 3.95 to 11.95

ROOF RACK
RANGER roof rack — fits most cars securely. A great gift item for the handyman or outdoorsman's car. Our regular low price $21.95 set.
SALE 15.99

DRILL KIT
BLACK & DECKER kit includes 3/8" two speed drills, chuck key, 3 drill bits, 5 sanding discs, backing pad, wheel arbor and cotton buff-all in a custom fitted plastic carrying kit.
SPECIAL 29.88

Corelle LIVINGWARE
20-PC. CORELLE® SET
CORELLE LIVINGWARE set by CORNING — 20-piece set. 4 each dinner and luncheon plates, soup/cereal bowls and stacking cups and saucers. Choose from WOODLAND, WINTER FROST WHITE, SPRING BLOSSOM GREEN, OLD TOWNE BLUE. Reg. $41.95 set.
SALE 33.88

CORELLE MUGS
4 mugs per set to match CORELLE LIVINGWARE. SPRING BLOSSOM GREEN, OLD TOWNE BLUE, BUTTERFLY GOLD or WOODLAND. Reg. $9.95 set.
SPECIAL 6.99

7¼" SAW
BLACK & DECKER #7301 — 7¼" circular saw — a fine addition to any home workshop. Complete with 7¼" combination blade.
SALE 32.88

SANDER KIT
Includes BLACK & DECKER sander, woodfiller, spatula and abrasive paper all in a convenient moulded carrying case.
SALE 26.88

21-PIECE SOCKET SET
Combination ¼" and 3/8" square drive socket set SAE or METRIC — fully guaranteed. Triple chrome plated drop forged ratchet, 3" and 6" extensions. ¼x3/8 adapter, nut driver handle, spark plug socket, 14 metric sockets from 4 mm to 19 mm or 14 SAE sockets from 3/16" to ¾". All in a metal carrying case. Reg. $17.95 set
SALE 12.88

CORNING TEAPOT
SPICE OF LIFE design. 6 cup CORNINGWARE teapot in a gift box.
SPECIAL 10.99

UN-CANDLES
By CORNING — very popular floating candles — fill glass column with water, top with vegetable oil — add floating 12 hour wick and light.
5" Reg. 7.95 SALE 6.29
7" Reg. 8.95 SALE 6.99
9" Reg. $9.95 SALE 7.99

DRAPERY FABRIC CLEARANCE
Measure your windows then come in for super savings on draperies for every room in your home. There's acrylics, sheers, hopsacks, printed acetates and more with special sale prices up to ½ OFF.
Choose from florals, plains, scenic prints, stripes, patchworks, geometrics and kiddy prints.
115 cm POLY VISCOSE STRIPE. Reg. $4.49 SALE Metre 3.49
115 cm PRINTED BATISTE. Reg. $3.29 SALE Metre 1.89
115 cm RAYON/POLY FLORAL. Reg. $4.95 SALE Metre 3.29
115 cm STRIPED ACRYLIC. Reg. $7.50 SALE Metre 4.29
115 cm PRINTED HOPSACK. Reg. $3.29 SALE Metre 1.99
115 cm PRINTED HOPSACK. Reg. $3.29 SALE Metre 2.29

WALLPAPER SPECIAL
Give your rooms a new look with easy care vinyl coated wallpaper. 9 fashionable books to choose from including TRADITIONAL TREASURES, SO-E-Z, WINDSOR COLLECTION and SMALL PRINTS. All lines are prepasted and dry strippable.
YOUR CHOICE
ALL 25% OFF

CHARGEX or MASTER CHARGE
ADDITIONAL PARKING IN OUR LOWER PARKING LOT
CAPITAL
1900 STORE STREET
385-9703
IRON & METALS LTD.

MORGAN

FRED BASSET

JUDGE PARKER

ARCHIE

RIP KIRBY

BLONDIE

MARY WORTH

HI and LOIS

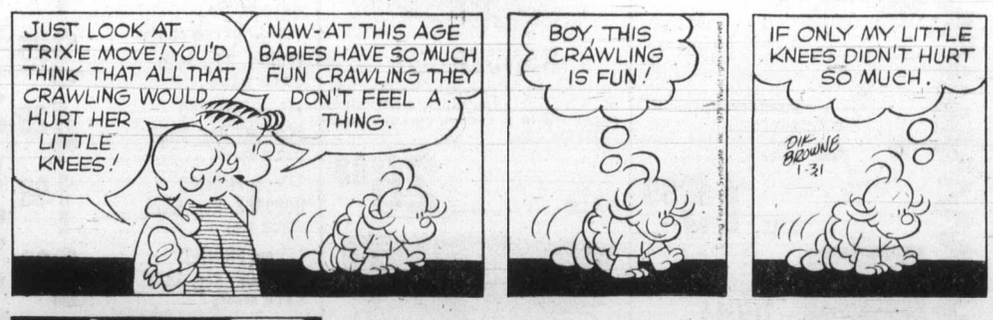

KERRY DRAKE

MOMMA

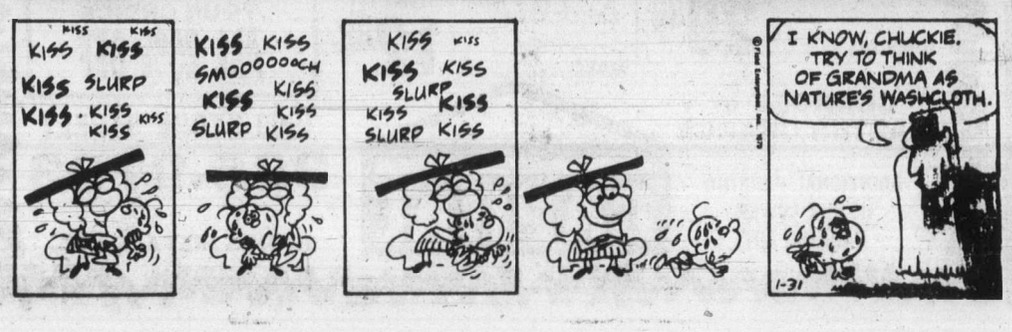

M. V. Chesnut's Garden Notes

My last several columns have been devoted to evergreen and deciduous shrubs — where and how to use them to provide a labor-saving landscape feature in the garden — and how to prepare the ground and plant them.

Today I think we might consider some kinds which settle in without too much nursing care, and which provide some interesting blossom and foliage effects in the garden.

Let us take up first the tall ones, six feet or more, to provide the background portion of our proposed shrub border or screen.

The lilac is the first shrub to come to mind in this class, and there are well over 100 named varieties to choose from. Among the hybrids which grow eventually to a height of 12 feet and a spread of 8 feet, I like Ludwig Spaeth in deep purple, Esther Staley in a soft rose pink, Firmament in a good clear sky blue shade, and Ellen Willmott, a lovely double white lilac.

Of these, Firmament is perhaps a little light on perfume; the rest are all sweetly fragrant.

A great favorite of mine among the taller flowering shrubs is the Forsythia, particularly the varieties Beatrix Farrand, Karl Sax and Lynwood Gold. Blooming in March and April, these rich golden bell-shaped blossoms combine beautifully with the pink of Prunus triloba — the Flowering Almond — and with the clear blue of an underplanting of Scilla bulbs, you get a really breathtaking color combination.

For an unusual effect, it is possible to buy a Forsythia trained as a bare-stemmed standard "tree" with a weeping head. The price is a little high — I saw one listed recently in a U.S. catalogue for $30, as against $5.50 for an ordinary bush-type specimen of Beatrix Farrand.

Another good back-of-the-border shrub is the beloved Beauty Bush, Kolkwitzia amabilis, a Chinese shrub of the Honeysuckle family, bearing great masses of tubular flowers, deep pink with a yellow throat, in May and June.

The Butterfly Bush, Buddleia davidii, will provide plenty of color in summer, making up to 12 feet in height, with graceful, arching branches and fragrant, honey-scented blossoms which attract hordes of gaily colored butterflies.

Some good varieties of the Buddleia, sometimes called the Summer Lilac, are Purple Price, White Profusion, Fortune in a clear lilac shade, Fascination in orchid pink and Burgandy in wine red.

Flowering in late August or September, Hibiscus syriacus or Rose of Sharon grows to 8 feet in height and with a 4-foot spread. This is not a very pretty bush in itself, for it is somewhat bare at the bottom and with rather coarse foliage, but its wide, showy blossoms redeem it and make it a valued occupant in any shrub border. One or two smaller shrubs planted in front of it will draw the eye from its gauntness before the blossoms come.

Several varieties are available in blue, red and pink, while Jeanne d'Arc is a fine double white. There is also a new hybrid Hibiscus which can be grown from seed, blooming in its first year from an early start, but in my case this Southern Belle killed to ground level every winter.

Earlier in this shrub series I mentioned the Tamarix, which looks like an evergreen but isn't. Growing 8 to 10 feet, with a spread of 5 feet, this plant is a sheer delight, with feathery green foliage and attractive plumes of pink blossoms.

When in bloom, the whole bush appears to be wreathed in rosy pink smoke. Two good ones are Pink Cascade, pink, and Summer Glow, rose red.

The Tamarix is an especially good choice for seafront locations, as it tolerates salt air and wind to a remarkable degree.

Jack Smith

"If you did not see that TV program on which it occurred," writes Ferner Nuhn of Claremont, California, "I am sure you will hear about it. California turned into a verb by the people of Montana! They are not going to let their state be Californianized. I await your reaction both as a Californian and a linguist."

I didn't see that show but I am alarmed neither as a Californian nor as a linguist (which I'm not, anyway), nor even as a friend of Montana and Montanans.

Neither am I concerned that California has been turned into a verb. In this it merely follows in an old tradition of verb formation. Almost every object I can see, without moving from my desk, is a noun that has been turned into a verb. To table a motion, for example, is to set it aside without action. To floor someone is to knock him down. To book something is to enter it into a schedule. To picture something is to visualize it. To telephone is to telephone. To file is to file.

In each of these examples, I would guess, the noun came first. Having some doubt about file, I have looked it up and found that it comes from the old noun fil, or thread, and grew out of the practice of keeping documents by stringing them on a thread.

I can't think of any other states of the Union whose names have been turned into verbs by adding the suffix ize, yet Americanized has long been in common use, and may be defined as the process by which another country takes on the styles, pastimes and particularly the fads of the United States. Since verbs from nouns also have a way of turning back into nouns again, Americanize becomes Americanization, as in the title of that delightful movie of a few years back, *The Americanization of Emily*.

Americanization, by the way, is a fascinating process. It is feared and denounced by journalists and intellectuals in those countries in which it occurs, yet the reason it occurs, we must assume, is that a great many of the common people in those countries like it.

Americanization is most profoundly hated by the French, who are very snobbish about their culture, considering it the apotheosis of civilization. But the French language is not as supple, flexible and various as the English, and I can't see why it should irritate the elders of the French Academy that certain American words and phrases, such as hot dog, T-shirt, and drug store may be heard today in the streets of Paris. These words give the language a dash of mustard it needed.

French is a good language for makng love and war, and for ballet, gourmet cooking and internecine politics, but when it comes to fast foods (and it has) French has no handy equivalents for milk shake, Big Mac, Popsickle, soda pop and patty melt, to name but a few of our recent contributions to the national diet.

I don't know exactly what elements of our California culture the Montanans are afraid of. I'm sure that state has already been infiltrated by the fast food chains and their Big Sky branched by golden arches and heroic representations of the Colonel.

What Montanans fear more, I should think, is decay, traffic, freeways, smog, cults, crime, strife, pornography and lunatics. I don't blame them. I drove through Montana in 1968 to cover the re-enactment of Custer's Last Stand at Cardin, near the Little Big Horn, and the sky was still big and blue, the highways straight and lonely, the landscapes vast and clear, the mountains sharp and gorgeous. I hope they can keep it that way. Who wants to see the Americanization of a state as unspoiled as Montana?

Each of these disagreeable phenomena that Montanans fear is more correctly labelled American than Californian, and no new verb, especially not one as unlovely as Californianize, is needed to denote the process by which they are spreading.

California too is a victim of Americanization. But what California itself originates merely adds to the world's pleasure and excitement. California is the place where everyone who thinks up anything crazy comes to practice or produce it, whether it's a new religion or a way of turning sawdust into baloney. Our freedom, our tolerance, our climate, our wealth, our curiosity about all things new, naturally promote the growth of styles that are easily marketed to a tradition-bound world. It may not be too much to say that California and sex are the two things that have kept the rest of western civilization from dying of boredom.

No, Montanans have nothing to fear from California. We have nothing to sell but superior wines and the California way of life, and if Montana doesn't want to buy, all right. We don't need their business. We can make it just by exporting our stuff to France.

Sydney Harris

Each game has its own psychological "fix," as it were, and nobody can alter the basic personality of a sport by changing its form. Some games are by their very nature team efforts, and others are individual contests. You really cannot mix the two and still keep the same game.

When "team tennis" was proposed some years ago, and franchises were given out to numerous cities, I predicted in an article in *Tennis* magazine that the scheme would be short-lived. Much as I relish the game, and rejoiced in its widening popularity, the idea seemed to violate the very nature of the sport.

Now we hear the whole concept of tennis teams representing various cities has fallen apart, if it is not already defunct. People are not attending, there is little civic pride or support for these teams, and many of the better players are unwilling to give time and effort to them.

Nobody really cares which city player is attached to, or which team as an aggregate beats another. They are factitious units, devised for exploiting the rising interest in the game, and command no loyalty even from the most avid tennis fans. What the game is all about is the individual exploit, not the collective record.

(Even "doubles" in tennis, which is both more skillful and more interesting to watch than "singles," has never generated the audience it would like to have, for the same reason.)

Baseball, football, soccer, basketball, are inherently team games, born that way and impossible to imagine otherwise. Golf and tennis, like boxing or wrestling, running or field events, are essentially individual sports, even when grouped together as a nominal "team" under a college or Olympic banner.

It was psychological blindness — a condition often induced by commercial greed - that gave the promoters the false impression that the public would support team tennis, merely because the game had begun to flourish so wondrously in the last half-dozen years. But even a rank student of human behaviour could have predicted that their efforts were doomed from the start.

Soccer, as another example, though in my view far superior to football, will not catch on in the U.S. for a long time, if ever. We are a "hand-centered" sports country, and most of the rest of the world is "foot-centered." Our boys learn to play games with their hands, throwing and catching, while dexterity with the feet is ignored. And as long as a Frenchman throws a ball like a girl, you may be sure that baseball will not become his national sport.

James Bacon's Hollywood

HOLLYWOOD — Heard an amazing revelation the other day while driving to work and listening to KLAC.

Sammy Jackson was interviewing **Clint Eastwood**, plugging *Every Which Way But Loose*. The revelation was this — both Clint and **Burt Reynolds** were fired the same day when they were $75-a-week contract players at Universal. The studio told Clint his Adam's apple was too prominent — and Burt that he had no talent.

I used to know both of them back in those days some 20 years ago, never heard why they got the bounce.

Amazing thing about Clint's career was that all the secretaries around Universal knew more than the bosses in those pre-Wasserman days.

You would walk down a corridor with Clint and all the girls under 25 would leave their typewriters and sigh when Clint walked by. They all thought he was the young **Gary Cooper**.

The studio couldn't see that image for him. They wanted him to dye his hair black and be another **Rock Hudson**, then Numero Uno on the lot. Clint balked and they let him go.

He got the part of **Rowdy Yates** in *Rawhide* and played Clint Eastwood, not Rock Hudson.

Reynolds had the same fate. They wanted him to be **Marlon Brando** and even ordered him to comb his hair like Marlon.

He balked. Even then, he couldn't be himself on the screen. The moguls wouldn't let him.

Only on talk shows like **Mike Douglas, Merv Griffin** and **Dinah Shore** was the real **Burt Reynolds** unveiled.

MONEY CONTROLS WARNING

AIB machinery would look like chicken feed—expert

OTTAWA (CP) — A currency-controls program would likely be unworkable and could create a huge bureaucracy "that would make the anti-inflation program look like chicken feed," a senior finance department official said Thursday.

Mike Kelly, director of the international finance division, said he had no idea how rumors got started in the past week that the department had a contingency plan in the drawer to control the flow of currency out of the country.

He said it would be difficult to find an official in the department who would recommend such a program to Finance Minister Jean Chretien as a way of correcting the more than $4-billion deficit in the country's balance of payments. Chretien has denied such a plan exists both in and out of the Commons, but the rumors have contributed to a decline in the value of the dollar.

"In the first place, you can't have a partial exchange-controls program," Kelly said. "You would have to have extensive administration to stop loopholes.

"Once you set that up, you've got a huge bureaucracy that would make the anti-inflation program look like chicken feed."

Canada has used exchange controls in the past, notably during the Second World War and immediately after, to limit the outflow of currency. And Kelly pointed out that Canada was among the minority of countries in the world today that did not have some form of exchange controls.

Britain has used exchange controls for a number of years to help control the outflow of tourist dollars, and most European countries still maintain a limited form of controls.

But Canada needed to attract foreign investment from abroad to develop the costly natural resources projects which formed the backbone of the economy, Kelly said. Any suggestion that it might be difficult in future to get that capital out might act as a deterrent to investors.

Controls on the movement of currency out of the country would create mountains of paperwork. Authorization would be required for such routine exchanges as a tourist taking a few hundred dollars to Florida, or a company paying out millions to import heavy equipment or consumer goods.

At the same time, there would have to be exceptions for Canadian businessmen travelling abroad in search of sales. Documentation of that spending would have to be sifted by bureaucrats to ensure it was legitimate.

There would also be the problem of choosing which parts of the currency flows abroad would be controlled.

Canada at present has a deficit of more than $4 billion annually in what is known as the current account. In 1977, the last year of complete figures, current account expenditures totalled more than $58 billion for such things as imports of merchandise, travel abroad, payments of interest and dividends and freight and shipping charges.

The flow of money into the country because of exports, foreign tourist travel in Canada and dividends on Canadian investment abroad totalled about $54 billion.

Many had argued that there should be controls on Canadian tourist spending abroad to reduce the $1.7-billion deficit in that category, Kelly said.

Barry's
LICENSED FAMILY STEAKHOUSE
BARRY BURGER 50¢
DELUXE 95¢ CHEESEBURGER $1.15
also CHAR-BROILED STEAK DINNERS
RED LION
INN, 3366 Douglas St.

A REAL SALE

WE STILL MAINTAIN OUR POLICY OF GIVING YOU THE TIME AND ATTENTION YOU NEED WHILE AT THE SAME TIME MAKING AVAILABLE TO YOU SOME OUTSTANDING VALUES IN AUDIO COMPONENTS — THE ITEMS LISTED BELOW REPRESENT EXCELLENT VALUE AND WILL BE AVAILABLE ONLY WHILE PRESENT STOCK LASTS.

JBL GET IT ALL.

WE'VE GOT A LOT OF JBL. FOR NOT A LOT OF MONEY.

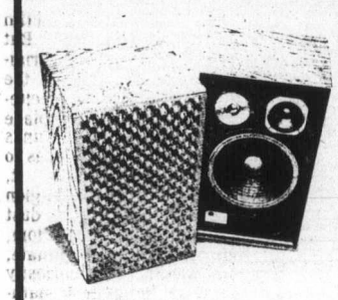

L19 ..... $169 ea.
L40 ..... $239 ea.
L50 ..... $309 ea.
L166 ..... $459 ea.
L110 ..... $389 ea.
L65 ..... $589 ea.
L300 ..... $1199 ea.

LIMITED QUANTITIES ● SOME DEMOS ● SOME NEW

Technics
SL1700
DIRECT DRIVE SEMI-AUTOMATIC TURNTABLE

★ FLOATING DOUBLE ISOLATOR
★ ZINC ALLOY ARM BASE
★ VARIABLE PITCH
★ 0.025% WOW and FLUTTER
★ -73 db RUMBLE (DIN-B)
★ HIGH TORQUE

$279

NOTE . . .
TECHNICS, THE WORLDS MOST POPULAR TURNTABLE. ALL MODELS WILL BE PRICED AT UP TO 20% OFF DURING THIS SALE.

OPEN 'TIL 9 P.M. WEEKDAYS 3 SOUNDROOMS
IN-STORE SPECIALS ON VIDEO RECORDERS and TVs
385-5555

Technics
INTEGRATED AMPLIFIERS
35 + 35 WATTS PER CHANNEL 0.1% THD

$149
SU7100

. . . . PLUS . . . .

SU7300 41 WATTS-METERS $299
SU7700 50 WATTS 0.08 THD $349
ST7300 TUNER-CAL TONE $229
ST7600 TUNER-OUTPUT CONTROL $179
ST8600 DELUX TUNER $249

PRO D.C. AMP and TUNER
SU8080 72 WATTS—0.02 THD
ST8080 TUNER $999

FACTORY AUTHORIZES JBL WARRANTY DEPOT

Independent Buyers of Esquimalt has recently been appointed the factory authorized JBL warranty depot for Vancouver Island, another step in the rapid growth of an audio shop which has recently trippled it's capabilities by adding two new soundrooms and experienced audio staff. The JBL professional series of Studio monitors and components for professional application and musical instruments has been available at Independent Buyers for some time, and now added to this is the long awaited warranty and repair facilities.

These facilities, added to the already impressive selection of top quality audio equipment, make Independent Buyers one of the top audio outlets on the Island.

harman/kardon
TOP RATED ULTRAWIDE BAND

$399
HK-340 RECEIVER
★ PHONO S/N-85 db ★ DAMPING – 30 ★ FREQ. 3 HZ-100 KHZ

230e 15/15 WATTS "BEST BUY" 199.95
450 30/30 WATTS D.C. COUPLED 499.95
560 40/40 WATTS D.C. COUPLED 599.95

Citation MARK OF EXCELLENCE
CITATION 17s PRE-AMP $499
CITATION 12D 60/60 WATTS $499
CITATION 17 DELUX PRE-AMP $749
CITATION 16A 150/150 WATTS $1099
CITATION 18 DELUX TUNER $699
CITATION 19 100/100 WATTS $599
CITATION RECEIVER 85/85 WATTS $1699

LIMITED QUANTITIES

TDK QUALITY RECORDING TAPE

SA-90 4.99
SA-60 3.49
AD-90 ..... 3.99
AD-60 ..... 2.79
D-90 ..... 2.59

Scotch PREMIUM QUALITY NORMAL and HIGH BIAS

MASTER SERIES
I-C90 4.99
III-C90 4.99
WITH INTERLOCK C-BOX
HC-90 LOWNOISE 1.99
207 1800-FT REEL 9.99
CL7R 1800-FT REEL 10.99

AUTHORIZED DEALER
JBL Professional Series
Professional Division
RAW COMPONENTS
ELECTRONIC CROSSOVERS
STUDIO MONITORS
SOUND ENGINEERING
2-3

PIONEER CAR-STEREO

★ SUPER TUNER
★ IN DASH
★ AM-FM CASSETTE
KPX9000 ..... $279
PLUS
KPX 600 CASSETTE FM 259.95
KE 2000 ELECTRONIC, IN DASH 329.95
TP900 SUPER TUNER 8-TRACK 189.95
GM12 POWER BOOSTER 49.95
LIMITED QUANTITIES

INDEPENDENT BUYERS
DISCOUNT SERVICE LTD.
IN-STORE BANK FINANCING
FREE PARKING
FREE DELIVERY AND SET UP
939c ESQUIMALT RD.
2½ MILES ALONG ESQUIMALT RD. FROM JOHNSON ST. BRIDGE

Corporation of the City of Victoria
NOTICE OF HEARING

NOTICE IS HEREBY GIVEN that all persons deeming their interest in the property affected by the following matters will be afforded an opportunity to be heard before City Council at a Public Hearing to be held in the Council Chamber, City Hall, on THURSDAY, FEBRUARY 8, 1979, at 7:30 p.m.

"Development Permit Area (Central Area) Bylaw" (APC #214-166)
To designate the Central Area as a Development Permit Area as indicated in sketch plan "A".

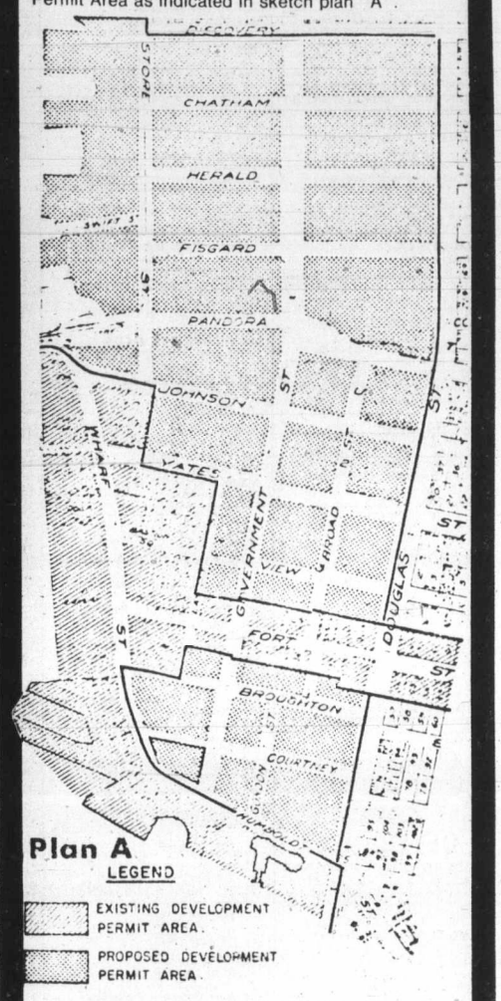

Plan A
LEGEND
EXISTING DEVELOPMENT PERMIT AREA.
PROPOSED DEVELOPMENT PERMIT AREA.

"Rezoning Bylaw (No. 19)" (APC #214-151)
To rezone lands at Pine Street and Walker Street from the "R-3G Zone Garden Apartment District" to the "R-1B (750) Zone Single Family Dwelling District" as indicated in sketch plan "B".

Plan B

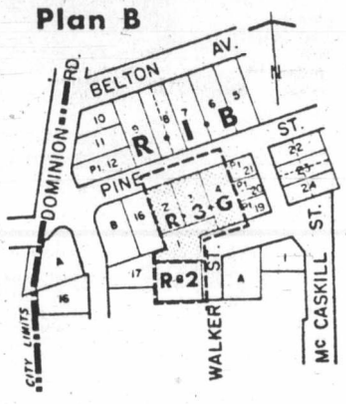

"Rezoning Bylaw (No. 20)" (APC #214-151)
To rezone lands at the corner of Robert Street and Captain Street from the "R-3G Zone Garden Apartment District" to the "R-1B (750) Zone Single Family Dwelling District" as indicated in sketch plan "C".

Plan C

"Rezoning Bylaw (No. 21)" (APC #214-151)
To rezone lands at the foot of Mary Street from the "R-3G Zone Garden Apartment District" to the "R-J Zone Low Density Attached Housing District" as indicated in sketch plan "D".

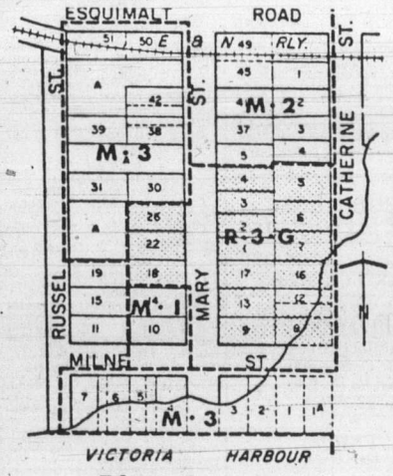

Plan D

Copies of the draft bylaws may be inspected in the Douglas Street foyer, City Hall, between the hours of 8:30 a.m. and 4:30 p.m. any day City Hall is open for business prior to the hearing. Further enquiries should be directed to the Department of Community Development, Tel: 385-5711, Local 290.

City Hall
Victoria

Colin F. G. Crisp
Assistant Municipal Manager

386-2121
Monday through Friday 8 a.m. to 6 p.m.
Saturday 8 a.m. to 5:30 p.m.

CLASSIFIED ADVERTISING

Vancouver Island's Largest Shopping Centre in Print

386-2121
Monday through Friday 8 a.m. to 6 p.m.
Saturday 8 a.m. to 5:30 p.m.

CLASSIFIED ADVERTISING

Combination advertising must appear first in the Daily Colonist and then in the Victoria Times without change.

RATES

All rates quoted are for insertion in both the Daily Colonist and Victoria Times.

SPECIAL PRIVATE PARTY WORD RATES
10 word minimum
1 or 2 days
14c per word per day
3 to 5 consecutive days
11.50c per word per day
6 consecutive days or more
9.50c per word per day

Real estate, mobile home, rental, clubs, organizations and business advertising does not qualify for these rates.

GENERAL WORD RATES
10 word minimum
1 or 2 days
18c per word per day
3 to 5 consecutive days
14.50c per word per day
6 or more consecutive days
12.50c per word per day

SEMI-DISPLAY LOCAL RATES
Any advertisement which varies from 6 pt. regular classified style shall be considered semi-display.
14 agate lines per column inch.
1 or 2 days
65c per agate line per day
3 to 5 consecutive days
58.50c per agate line per day
6 or more consecutive days
52c per agate line per day

NATIONAL AND OUT OF PROVINCE RATE
Regular Classified 18c per word.
Semi-Display 70c per agate line.
14 agate lines per column inch.

BIRTH NOTICES
Up to 30 words $3.75
Each additional word 14c

DEATH NOTICES, MEMORIAL NOTICES AND CARDS OF THANKS
56c per count line per day
3 consecutive days
48.50c per count line per day

PRIVATE BOX NUMBERS
$3.25 except Help Wanted Advertisement, $5.00 which includes a Position Filled Advertisement.

Contract rates for local businesses available on request.

CLASSIFIED ADVERTISING COPY DEADLINES

TEMPORARY ADVANCE DEADLINES for some contract and large semi-display advertisers are now in effect. Phone 382-7211, Local 153, for details.

REGULAR CLASSIFIED advertising may be placed in The Daily Colonist and Victoria Times up to 5 p.m. the day prior to publication.

SEMI-DISPLAY advertising may be placed in The Daily Colonist and the Victoria Times up to 3 p.m. the day prior to publication.

CLASSIFIED SERVICE FOR DUNCAN COWICHAN VALLEY AND CHEMAINUS

Classified Ads placed through Duncan office before 3:00 p.m. will appear in the following day's papers.

746-6181

TERMS OF PUBLICATION

F.P. Publications (Western) Limited shall not be liable for non-insertion of any advertisement beyond the amount paid for such advertisement.

In the event of error occuring the liability of F.P. Publications (Western) Limited shall not exceed the charge for the space actually occupied by the item in question.

All claims on error in publication shall be made within 12 hours thereafter and if not made shall not be considered. No claim will be allowed for more than one incorrect insertion not for errors not affecting the value of advertisement.

All estimates of cost are approximate. Advertisers will be charged with space actually used.

All advertising copy will be subject to the approval of the Victoria Press, who reserve the right in its sole discretion to classify, reject or insert copy furnished.

All advertisements must comply with the British Columbia Human Rights Act. This act states no advertisement may state or imply a preference, limitation or specification on the basis of an applicant's race, religion, colour, marital status, ancestry, place of origin, age; or sex (unless the matter relates to the maintenance of public decency AND prior approval has been obtained through the Human Rights Branch).

While every endeavor will be made to forward replies to box numbers to the advertiser as soon as possible, we accept no liability in respect of loss or damage alleged to arise through either failure or delay in forwarding such replies, however caused, whether by negligence or otherwise.

NOTICE OF COPYRIGHT

Full complete and sole copyright in any advertisement produced by F.P. Publications (Western) Limited is vested in and belongs to F.P. Publications (Western) Limited, provided, however, that copyright IN THAT PART AND THAT PART ONLY of any such advertisement consisting of illustrations, borders, signatures or similar components which is, or are, supplied to Victoria press by the advertiser in the form of reproduction proofs, veloxs, engravings, etc., and incorporated in said advertisement shall remain in and belong to the advertiser.

BUSINESS OFFICE HOURS

Monday to Friday
8:30 a.m. to 5 p.m.

Mailing Address:

Victoria Press
P.O. Box 300
Victoria, B.C.
V8W 2N4

PHONE DIRECT
386-2121
TO PLACE YOUR CLASSIFIED ADVERTISEMENT

CLASSIFICATION INDEX

VITAL STATISTICS
1 Births
8 Cards of Thanks

THE FOLLOWING SEVEN CLASSIFICATIONS ON THE LAST PAGE OF CLASSIFIED
305 Deaths and Funerals
308 Cards of Thanks
312 Florists
310 Funeral Directors
309 In Memoriams
313 Miscellaneous
311 Monumentals

NOTICES
14 Announcements
16 Catering, Banquets and Reception Rooms
15 Coming Events and Meetings
20 Lost and Found
17 Restaurants
18 Places to Visit

EMPLOYMENT
28 Employment Service
21 Help Wanted — General
22 Office Help
26 Part Time — Temporary Help
24 Sales Persons and Agents
30 Situations Wanted
23 Skilled Trades
25 Teachers

BUSINESS SERVICES AND DIRECTORY
36 Business Services and Directory

PERSONAL SERVICES
33 Bands, Musicians and Orchestras
40 Business Personals
43 Dancing
42 Education
71 Music Teachers
39 Personals
34 Pre-Recorded Music
32 Trade Schools
38 Travel

MERCHANDISING
83 Aircraft
117 Antiques and Arts
78 Bicycles
80 Boats and Marine
65 Building Supplies
93 Cameras, Supplies and Photo Finishing
127 Chicks, Poultry, hatching Eggs, Supplies
101 Children's Miscellaneous
135 Farm Implements
60 Fuel
97 Furniture
120 Garden Supplies
99 Groceries, Meats and Produce
130 Heavy Equipment and Machinery
128 Livestock, Supplies and Events
100 Miscellaneous for Sale
103 Miscellaneous Wanted
109 Miscellaneous to Rent
77 Motorcycles
70 Musical Instruments
125 Pets and Supplies
96 Ranges, Stoves and Furnaces
92 Sporting Goods
81 Sailboats
115 Swaps
63 Timber
98 TV, Stereo, Radio Sales and Service
112 Wanted to Rent, Miscellaneous
116 Coins and Stamps

AUTOMOTIVE
155 Automobile Financing and Insurance
164 Auto Body and Painting
162 Auto Repairs, Service and Towing
168 Campers, Trailers and Motor Homes
166 Cars and Trucks Wanted
150 Cars for Sale
151 Sports, Import Cars
148 Lease Vehicles
169 Mobile Homes and Parks
149 New Car Directory
160 Parts, Accessories
158 Tires
154 Trucks, Buses and Vans
156 U-Drive and Auto Washing

ACCOMMODATION
185 Convalescent and Rest Homes
175 Hotels
178 Summer Homes, Cottages and Resorts
181 Tourist Accommodation

RENTAL
201 Apartments to Rent, Furnished
200 Apartments to Rent, Unfurnished
202 Furniture to Rent
203 Apartments Wanted
206 Duplexes to Rent
207 Duplexes Wanted to Rent
215 Halls, Warehouses, Stores and Offices to Rent
197 Housekeeping Rooms to Rent
199 Housekeeping Rooms Wanted
211 Houses to Rent, Furnished
210 Houses to Rent, Unfurnished
212 Houses Wanted to Rent
190 Room and Board
191 Room and Board Wanted
193 Rooms to Rent
194 Rooms Wanted
204 Shared Accommodations

FINANCIAL
155 Automobile Financing and Insurance
233 Mortgage Loans and Insurance
234 Mortgages for Sale
230 Personal Loans and Insurance
235 Wanted to Borrow

REAL ESTATE
280 Acreage for Sale and Wanted
240 Business Opportunities
241 Business Opportunities Wanted
247 Commercial or Industrial Properties
258 Condominiums
253 Country Homes and Properties
270 Exchange Real Estate
290 Farms for Sale and Wanted
263 Garages for Sale, Rent, Wanted
293 Gulf Island Properties
250 Houses for Sale
265 Houses Wanted to Buy
295 Listings Cancelled
268 Listings Wanted
271 Lots for Sale
294 Mainland and Out-of-Province Properties
273 Property for Sale
274 Property Wanted
244 Revenue Property
245 Revenue Properties Wanted
259 Townhouses
285 Up-Island Properties
256 Waterfront Properties

SUBSCRIPTION RATES

Wherever carrier service is maintained, $4.00 per month.

By mail — Vancouver Island and Gulf Islands, $6.00 per month, $17.50 per 3 months, $35.00 per 6 months, $70.00 per year. Rest of Canada, $7.00 per month, $20.00 per 3 months, $40.00 per 6 months, $80.0 per year.

Outside Canada, $18.50 per month, $220 per year.

BY MAIL
Saturday Times Only
Sunday Colonist Only
Canada 60 cents per copy, $30.00 per year.
Outside Canada, $1.00 per copy, $50.00 per year.

CIRCULATION REPRESENTATIVES

Duncan, Chemainus—
Mr. HILTON HOLT 746-6181
Nanaimo 753-2766
Lake Cowichan 749-6206

United States Representatives
LANDON ASSOCIATES INC.
New York, Chicago, Southfield, Atlanta, Boston San Francisco, Los Angeles, Philadelphia, Rochester, Cleveland, Charlotte, Cincinnati, Syracuse, Hamburg, Williamstown, Clinton, Memphis, Levittown, Raleigh.

PAGE REPRODUCTIONS OR MICROFILM COPIES OF COMPLETE PAPERS AVAILABLE FOR ALL PAPERS PUBLISHED PHONE 382-7211, LOCAL 276

1 BIRTHS

DELAURIER — At last on December 14, 1978 at Edmonton General Hospital, the long awaited arrival of seven pound, eleven ounce Lisa Dianne to very proud parents Jan and Art. First grandchild for Maurice and Joan White, Victoria, B.C. Frank and Joyce Delaurier, Chatham, Ont. and Dave and Kathy Hawthorne, Atlanta, Georgie. First great grandaughter for Mr. & Mrs. Clyde Hawthorne, Victoria, B.C. and Mr. Leo Poirier, Schenectady, New York. Very special thanks to Daddy for his loving encouragement and expert navigational skills.

GARLAND — Born to Nick and Wendy, a son, Matthew John, 7 lb. 11 oz. on January 23, 1979. A brother for Cheryl. First grandson for Mr. and Mrs. R. J. B. Garland, and Mr. and Mrs. E.G. Lee. Thanks to Dr. Grimes and maternity staff at Cowichan District Hospital.

PTOLEMY — Born to Richard and Colleen (nee Stevenson), on January 18, 1979, a girl, Taryn Leah. The first grandchild for Mr. and Mrs. D. A. Stevenson and Mr. and Mrs. D. A. Ptolemy, both of Victoria. A special thank-you to Dr. B. A. Loucks, Dr. M. G. Morrison, Dr. J. S. Popkin and the wonderful Maternity Staff at the R.J.H.

WEIDNER — Born to Gary and Charlotte (nee Barnes) on January 26, 1979, a son Brendan Patrick, 9 lbs., 6 ozs. A little brother for Amy. Our sincere appreciation to Dr. Curran, Dr. McKay, and Maternity staff at Royal Jubilee Hospital. (Insured).

14 ANNOUNCEMENTS

NEW GROUP LESSONS IN THE latest disco! (for less than $1 per hour) Learn the Boogie Oogie, New York Hustle, Firecracker, Tango Hustle, and Latin Hustle. Also classes in ballroom dances, including jive, polka, Viennese Waltz and all Latin dances. For information write Dance Factory, 103-734 Aldebury St. V9A5T3.

MONEY TALK
GERRY CONNOR
Mon—8:30pm Sun-4pm.
On cable 10 Victoria. Interesting informative and practical information on all aspects of money management. Please tune in.

HEAR THE PRESIDENT OF the Communist Party of Quebec, Mr. Sam Walsh speak on the Quebec Levesque Referendum at the Union Centre Watters Bldg, 990 Market St at 8 pm, Thurs, Feb 8th. Inserted by Victoria Communist Party.

JORDON'S RUGS, NEW LOCAtion, 5th floor Standard Furniture, 737 Yates St. Victoria, now open, Mon to Thurs. and Sat. 9-5:30, Fri from 9am.-9pm.

15 COMING EVENTS AND MEETINGS

DOLPHIN FOOTBALL BINGO
Esquimalt Legion
622 Admirals Rd.
EVERY SUNDAY
6 cards $2
Early Bird Games 6:30 p.m.
Regular Games
5 Extra Games
5 Cards for $1.00
Good Neighbor Cards
Free Bus to Town
Proceeds in Aid of Minor Football

ESQUIMALT LEGION BINGO
622 Admirals Rd.
SUNDAY
Early Bird 1 p.m.
5 cards — $1
Regular Games 1:30
6 cards — $2
Extra Games
5 cards — $1
No Games Less Than $25
FREE BUS TO TOWN

ANNOUNCEMENT, FOLLOWing the successful establishment of the Victoria Boy's Chorus, the VBC council is pleased to announce the formation of the Victoria Girl's Choir, for musical girls in the 15-19 age bracket. Rehearsals are in the choir room at Christ Church Cathedral, with first auditions scheduled for Feb.17th. Further details from Norman Hurrle, at 477-9892.

FLEA MARKET
At Sanscha Hall, corner Pat Bay Hwy. and Beacon Ave., Sidney. Every Sunday Oct. 1 to March 25 included. Refreshments counter 9am-4:00pm. Admission 25¢. Table reservations 656-3082.

VALENTINE'S DANCE, FRIday Feb. 9th, 7:30, Commons Block at UVic. Music by Pan-Musican. Tickets $12.50 each includes dinner-door prize. Tickets purchased at AMS (SUB Building or Daycare #1.) Ticket information 477-6590.

SHOPPE AND SWAPPE
521 CRAIGFLOWER RD
Sunday 10-4 388-6120

Oak Bay Lions Bingo
20 Reg. Games - 7 p.m.
6 Cards $2
Extra Games 5 cards-$1
O.A.P.

WIDOWS' ASSOCIATION WILL meet at St. Johns Church Hall, 1611 Quadra, entrance on Balmoral. Sun. Feb. 4 at 2 pm. Speaker Mr. G. Redford. 383-1404.

ATHLETIC BINGO
WEDNESDAY NOW AT
Garth Homer Centre
813 Darwin

PROSPECT LAKE COMMUnity Hall Bingo, 5358 Sparton Rd. ½ mile off West Saanich Rd. Saturday, February 3rd. 7:30 pm. See you there?

OLD TIME DANCE TONIGHT, 9-12. Columbian Orchestra at Centennial Church Hall on David St. 479-1216.

LADIES AUXILLARY NO 12 F.O.E.
Feb 6th Meeting, final reading of proposed change of bi-laws.

ENGLISH BALLROOM DANCing, Feb. 3, strict tempo, live music, White Eagle Hall, reservations only. Phone 477-5179.

15 COMING EVENTS AND MEETINGS

GRACE MACINNIS NDP CLUB Rummage Sale, 10 a.m. Sat. Feb. 3, 1018 Blanshard St.

DISCO LESSON
See Announcement column.

16 CATERING, BANQUETS and RECEPTION RMS

Princess Mary Restaurant Vessel

BALLROOM
Glamorous wedding receptions, club functions, dinner dances, business seminars, breakfast and luncheon meetings. Salons able to accommodate 20-200. Bring us your requirements and budget. Full facilities incl. discount cards for formal wear, flower and printing requirements. Contact Mr. L. Dubay, Food and Beverage Manager at 386-3456

GARCIA'S
Mexican and International Cuisine
104-1551 CEDAR HILL X RD.
(in the Cedar Hill Mall)
Planning an Office Party Banquet or Special Function?
Call us at 477-7744
Banquet Facilities
For up to 100
ample covered parking

GEORGE'S BAVARIAN BANQUET FACILITIES
1021 Pandora 383-7121
INTERNATIONAL CUISINE
3 DINING ROOMS AVAILABLE
SMALL OR LARGE PARTIES
Up to 150 Seating Capacity
ENTERTAINMENT
AVAILABLE ON REQUEST

BLACK PRINCE
CATERING (1976) Ltd.
655 Douglas St. 388-4488. For all your catering needs in our roof top Queens Reception Room or on your premises.

20 LOST and FOUND

LOST: ONE LEATHER SHOULder bag and contends in Vancouver-Burdett area. Reward offered, no questions asked. Return to 855 Vancouver St. Apt. 13.

LOST IN THE VICINITY OF 3987 Gordon Head Rd. a girls 21" blue CCM Targa 10-speed bicycle. If found call 477-5534, reward.

LOST: IN THE VIADUCT-INterurban area, large red setter, licence #2411. $25 Reward. 479-3098 or 477-6911 - local 6604.

AQUAMARINE AND DIAMOND ring lost in the vicinity of Jason's Bastion Square, Friday evening Jan. 26. Reward. 595-7546.

LOST: MALE ORANGE CAT from 1100 block Chapman, sometime Wednesday night, Jan. 31. 382-3280.

LOST AT CRYSTAL POOL: SILver heart-shaped necklace, engraving "Love Pierre" sentimental value, reward, 385-9901.

FOUND: GREY BLACK TAN mix Persian cat. Esquimalt Lagoon. 478-7548

LOST: FEMALE CALICO CAT. Swartz Bay. 656-2852 or 388-6275 pager 2945.

FOUND: MALE SEALPOINT Siamese cat, Brentwood Bay area. 652-1323.

LOST-RECENTLY, DIAMOND rings, plain yellow gold setting, sentimental value, large reward. Finder please phone 477-2300.

DOG FOUND MILLSTREAM and Trans Canada area, male. 474-1456.

LOST: PAIR OF BIFOCAL glasses, in black leather case, Colwood, driveway of IGA. 478-1494.

LOST - FEMALE BLUEPOINT Siamese, Saanich Road area. 383-3859

LOST: DOWNTOWN, RUST short sleeved jacket, 478-1600.

21 HELP WANTED GENERAL

ADVERTISEMENTS IN THIS CLASSIFICATION MUST COMPLY WITH THE BRITISH COLUMBIA HUMAN RIGHTS ACT

School District #87
(Stikine)
Special Counsellor

It is anticipated that a Special Counsellor for the Stikine School District will be needed effective September 1, 1979. This position is a unique and challenging northern educational opportunity.

Extensive travel is required through B.C.'s largest school district and to other northern B.C. and Yukon communities.

Duties of the Special Counsellor will include assisting pupils plan education careers beyond the level provided at local schools, conducting and arranging for specialized testing providing home and school counselling to pupils manifesting adverse emotional and social disturbances, helping alcohol and drug education programs, assisting in the development and implementing of a northern and native studies programme, and assisting with the overall learning assistance services in the Stikine.

A flexible and adaptable person is sought for this position. Desirable experience and expertise in the area of assessment, counselling, and programming for exceptional children is required.

The special counsellor will live at lower post, B.C. A district four-wheel drive vehicle is available for travel.

A substantial salary and benefit package is in effect. An administration allowance is provided.

Applications and supporting documents to:
Paul McMuldroch
Director of Instruction
SCHOOL DISTRICT NO. 87
(Stikine)
Box 87
Fort Nelson, B.C.
V0X 1R0
Phone: (604) 774-2591.

IS THERE A NICE PERSON out there, with character references who can clean a small house, near Sidney for business couple. Friday mornings, $4.50 per hour. 656-4328.

SAILORS!
Travel—Adventure—Pay. Part-time and summer employment. Contact HMCS MALAHAT, 385-7045.

FULL AND PART TIME POSItions open, night shift, for waitress or waiter and hostess or host. Apply in person between 3-5 pm. Monday-Thursday. 1577 Hillside.

YES WE DO HAVE AN OPENing for an experienced hairdresser, good working conditions, wages guaranteed, for more information phone 385-3916.

PERSON REQUIRED FOR INteresting job. Needs to be alert, dependable, meticulous, needs arithmetic skills, good health. Call Jack 388-7323.

MATURE SELF STARTER, part time, full time available later on. For appointment only 478-7986 between 4:30-6pm Monday-Friday.

21 HELP WANTED GENERAL

ADVERTISEMENTS IN THIS CLASSIFICATION MUST COMPLY WITH THE BRITISH COLUMBIA HUMAN RIGHTS ACT

CAPITAL REGION ASSOCIATION FOR THE MENTALLY HANDICAPPED

House Parent I — ½ time

The Association invites applications for this new — ½ time position. The successful applicant will assist in the daily operation of a group home for six mentally handicapped adults. This specialized group home is designed to treat individuals who display difficult behavior and/or complex emotional problems that prevent entry into a regular group home or community placement.

QUALIFICATIONS

— grade 12 and two years' experience and/or training in a directly related field.
— ability to work co-operatively and effectively under supervision.
— must obtain a class 4 driver's licence within three months of employment.

HOURS OF WORK

24-hour group home shift basis.
Applications in writing to:
Executive Director
Capital Region Association for the Mentally Handicapped
3861 Cedar Hill Cross Road
Victoria, B.C.
V8P 2M7

Closing Date — IMMEDIATELY

FOSTER HOMES NEEDED

13 yr. old "Greg" — a pleasant, gentle, though immature lad with a learning disability — needs a foster Aunt and Uncle who would have him to stay on weekends and holidays — possibly to foster him full time if the need arises. "Greg" needs to experience normal family life, to know that someone will care about him over a long period of time. For info call Resources and Placement Section, Ministry of Human Resources, 598-5121.

Nice-looking, likeable "Michael" is 13 yrs. old but seems more like 10 in every way — physically, emotionally and academically. Poor experiences in his early life have given rise to his enormous need for love and attention, for encouragement and firmness, for resilient foster parents who can make a long term commitment to him. If you think you can help, call Donna Gaw 598-5121, Ministry of Human Resources — Capital Region.

SOCIAL WORKER
QUEEN CHARLOTTE ISLANDS
Position with Masset Band Council offers potential for a skilled professional to work in a unique setting on the Haida Indian Reserve. A major responsibility is the administration of social allowances with the assistance of a full-time welfare clerk. There is room for the expansion and development of social development programs, individual and family counselling, alcohol counselling, care and protection of children, and for the development of local employment and the Haida Reserve economic base.

Applicants should possess a BSW or MSW and relevant experience. Other combinations of education, training and experience will be considered. Salary conforms with federal civil service scales; a professional development travel allowance is also provided.

Masset is on the north end of the Queen Charlotte archipelago, just off the Alaskan panhandle, 80 air miles from Prince Rupert. Employment begins late April, applications close early March. Send self addressed envelope for complete job description to R. Baker, Box 189, Masset, B.C., V0T 1M0.

PUBLIC INFORMATION OFFICER
VICTORIA
$1,502-$1,743
For PROVINCIAL MINISTRY OF ENVIRONMENT to provide information and public enquiry services to the Fish & Wildlife Branch by responding directly to all enquiries; to research and prepare publications for areas of public interest and concern, and maintain systems for distributing information and reports; to contribute to newsletters/periodicals, and assist with public appearances, displays, special events, and other information activities as directed. Secondary school graduation or equivalent and extensive knowledge of, and experience in, related duties; knowledge of fish and wildlife management principles/procedures and, preferably, knowledge of private industry associated with fish, wildlife and associated recreational activities; proven skills in both writing and public speaking. Canadian citizens are given preference.
Obtain applications from the Public Service Commission, 544 Michigan Street. VICTORIA V8V 1S3 and return by February 14, 1979.
COMPETITION 79:351

B.C. REGISTERED NURSE
Permanent Evenings
3:00 p.m. to 11:00 p.m.

Juan de Fuca Hospitals is an extended care complex in Victoria. The Glengarry unit requires an evening. R.N.

R.N.'s are required to be team leaders in providing a home like environment in which recreation and social activities are considered an important part of Health Care. This is reflected in the hospitals philosophy of valuing human dignity and worth.

Salary and benefits are accordings to the RNABC Collective Agreement. 1979 SALARY RANGE is 1305.00 to 1542.00. If you are a Registered Nurse, or could become registered within 3 months (extended care experience is desirable).

Please respond in writing to:
Personnel Coordinator
Juan de Fuca Hospital Society
567 Goldstream Avenue
Victoria, B.C.
V9B 2WA

DIRECTOR OF NURSING required in early March 1979, for 38 bed acute care hospital in the Southern Cariboo of British Columbia.

Duties: Responsible to the Administrator for the complete direction and management of the nursing service. Also responsible for pharmacy and some purchasing.

Qualifications: Graduate of an approved school of nursing.
Eligible for registration in B.C.
Post-graduate study in administration.
Diversified clinical experience an asset.
Experience in nursing administration and supervision essential.
Salary: commensurate with experience.

Address all enquiries in writing together with complete resume to:
Donna M. Bell
Administrator
100 Mile District General Hospital
Box 399
100 Mile House, B.C.
V0K 2E0

PERSONS WITH SMALL CAR for light deliveries. Phone 382-9129.

21 HELP WANTED GENERAL

ADVERTISEMENTS IN THIS CLASSIFICATION MUST COMPLY WITH THE BRITISH COLUMBIA HUMAN RIGHTS ACT

FULL TIME FIELD SUPERVIsor required by the Fernwood Community Homemaker Service. Duties will include working with health care clients and homemakers. Applicants to have ability in time management and relevant community, social service or job related experience. Complete resume to be received by Feb 9th, at 1294 Gladstone Ave.

MEDICAL TECHNOLOGIST required for 38-bed hospital. Full-time position and on-call duties. Wages as per H.S.A. contract, 1979. Apply to:
Laboratory:
100 Mile District
General Hospital
Box 399
100 Mile House, B.C. V0K 2E0

"GENERAL DUTY NURSES required for 120 bed hospital. Salary in accordance with R.N.A.B.C. Contract. Must be eligible for Registration in B.C. Residence Accommodation available. Apply in writing to Director of Nursing, Powell River General Hospital, 5871 Arbutus Ave., Powell River, B.C."

SOCIAL WORKER (BSW) POSItion in a 400 bed accute General Hospital, to do both direct service and councelling. Previous hospital experience desired, HFA contract, 1979 rates. $1,444 to $1,733 per month. Apply to Personnel Director, Royal Inland Hospital, 311 Columbia St, Kamloops, BC, V2C 2T1.

FINANCIAL ADMINSTRATOR with at least a 3rd year level of accounting is required by the Nimpkish Band in Alert Bay, remit resume to the Nimpkish Band Council, P.O. Box 210 Alert Bay, B.C. or phone 974-5411 for further information, application must be received by March 1st, 1979.

"NEED MONEY"
A Daly Colonist route is coming available in the NEWPORT area in Oak Bay, it earns $110.00 a month for about one hour each morning. For more information Phone J.R. Hungar, or D. Ebner, at 383-4111.

DUNCAN
EXPERIENCED husband and wife team to manage 53 suite apartment block. $750 plus 2 B.R. Suite. Please send resume to Mrs. J. Brown, c/o J. H. Whittome and Co., Limited, 68 Station Street, Duncan, B.C. V9L 1M5.

ELECTRICIANS WANTED
One journeyman and one 2nd or 3rd year apprentice urgently required for permanent employment with established, progressive electrical firm in Fort St. John, B.C. Competitive salary commensurate with experience. Tel: 785-2146; 785-4245; 785-3017.

REQUIRED — QUALIFIED OMC and Evinrude mechanic for full time employment. Good wages and good working conditions. Please apply in writing stating qualifications and reference. Parksville Marina, P.O. Box 1078, Parksville, B.C. V0R 2S0.

EXPERIENCED TRAVEL CONsultants required for new Victoria agency. Applicants must have minimum of 1 year experience in an accredited office. Others need not apply. Please forward resume to: Travel Network, 1552 Fort Street, Victoria, B.C. V8S 5J2.

WHY WAIT FOR SPRING
Do it now, clear up old bills, save for vacation, education or retirement. Full or parttime earnings, commission sales. For details phone 595-4764 between 4-6pm.

HAIR DESIGNERS ANDRE
Would like two talented stylists to join his team in downtown Victoria, offering 60% commission and good working conditions. Call between 9-10 pm at 652-4615.

ALPHA HOME CARE
Positions are now available for persons to be live-in homemaker companions. All benefits including holiday pay and time off. Starting wage, $32 for 24 hours. Phone 383-7154 for appointment.

ENERGETIC AND RELIABLE housekeeper required twice a week who can also live-in and care for home and older children occasionally when mom and dad are away. Must have own transportation and references. Apply Victoria Press Box 129.

CONSULTING ELCTRICAL engineering firm requires junior and intermediate design draftspersons also junior draftspersons. Send resume to Personnel Dept., M.A. Thomas & Associates Ltd, 203-1965 West 4th Ave, Vancouver B.C., V6J 1M8.

PART TIME SALES PERSON required by Maplewood Poultry. Two ½ days per week. Full time during vacation period of our two sales people and during Christmas rush. Job would be contacting our customers by telephone. Victoria Press Box 173.

REPORTER
Reporter/photographer required for a Vancouver Island weekly newspaper. Send resume and salary to Victoria Press Box 163, all inquires strictly confidential.

RESIDENT MANAGER
Caretaker required for apt in Esquimalt area. Previous experience preferred. Ph. 385-3712, 8:30-4:30.

AGGRESSIVE MATURE CAR salesperson, opportunity to own your own business. Present owner will share profits to buy. Contact P. Chittim, 746-5351 Duncan.

PART TIME PHOTOGRAPHIC model for advertising, magazine and class work. Will train, good pay. Applications, letters and photos will be kept on file. Victoria Press Box 119.

EXPERIENCED MANAGER with good references, (man wife operation) for 42 suite, 2 year old rental apartment, Campbell River Comox area. Victoria Press Box 142

MATURE LADY TO COOK IN small Christian personal care home. For information regarding hours and wages phone 382-3054 or 592-3936 between 9-10 a.m. or 5-6 p.m.

MAID FOR GENERAL DUTIES in small Christian personal care home, for information regarding hours and wages, phone 382-3054 or 592-3936 between 9-10 a.m. or 5-6 p.m.

BOY AND GIRL CARRIERS wanted for the delivery of flyers, magazines and samples. Around your area. Must be reliable. Phone 385-3471 Mon to Fri between 8:30 and 5.

ASSISTANT TO MANager/buyer for Ladies Wear Chain on Vancouver Island. Advancement opportunities. Full particulars to Victoria Press, Box 155.

WANTED: EXPERIENCED cook and waiter-waitress, full time or part time, apply in person between 3 and 4 pm. Esquimalt Plaza Restaurant, 1153 Esquimalt Rd. No phone calls.

RELIABLE PERSON REquired to care for 15 month old, commencing April, our home, Monday-Friday, McKenzie-Blenkinsop. Nonsmoker. Student? 477-8047 (after 5:30 weekdays).

TELEPHONE SALES PERSONS for annual variety show tickets. Phone 382-9129.

21 HELP WANTED GENERAL

ADVERTISEMENTS IN THIS CLASSIFICATION MUST COMPLY WITH THE BRITISH COLUMBIA HUMAN RIGHTS ACT

SAANICH PENINSULA HOSPITAL
REGISTERED NURSE
Applications are invited for the full time position of RN in the Acute Care Unit. Successful applicant will work in surgery, obstetrics, pediatrics and medicine. Current registration with the RNABC essential. Preference will be given to applicants with experience in obstetrics.
MAINTENANCE
Duties include operating boiler room equipment and insuring that heating and ventilating systems and kitchen equipment are in good working order. Successful applicant will have extensive experience in a boiler room and experience in metal work and will be skillful in using a variety of tools. Position is regular part time, 22.5 hours per week. Salary, $7.90-$8.55/hour commensurate with education and experience.
Apply to: Personnel Office, Saanich Peninsula Hospital, 2166 Mt. Newton X Rd. Saanichton B.C. V0S 1M0.

WE BELIEVE IN PEOPLE
Shouldn't you be working for a company that believes in people? If you'd like an opportunity to grow with a progressive wholesale distributor, you'll find it at Nedco. Nedco is Canada's largest electrical and industrial distributor with sales offices in over 50 Canadian cities, and a division of Westburne Industrial Enterprizes Ltd. Due to continued growth, we require the following:
INSIDE-OUTSIDE SALESPERSON
Salary according to qualifications and experience. An opportunity for recognition and growth open to male and female applicants.
CALL 383-1116
THE DIFFERENCE IS THE NEDCO PEOPLE

WESTCOAST SAVINGS CREDIT UNION
INSURANCE
Victoria's fastest growing community insurance agency has continuing opportunities for experienced General Insurance people. If you aren't receiving the rewards you deserve, discuss your future with an agency that rewards hard work and dedication with an excellent salary and an unequalled benefit programme. Do you get three weeks vacation, sick leave, long term disability, life insurance, dental plan and even a day off for your birthday? If not call me, Frank Lane, at 388-7551 and we'll talk about your future.

PLANT MANAGER
Required for a modern 50 bed accredited general hospital, situated in the B.C. Gulf Islands. The Plant Manager reports directly to the Administrator and is responsible for the operation of the entire physcial plant, building and grounds maintenance, and the laundry/housekeeping department.
Preference will be given to 4th Class Stationary Engineer with previous hospital experience, however, suitable candidate with less formal qualifications will also be considered.
Please apply in writing, stating salary expectations, to
The Administrator
Lady Minto Gulf Is. Hospital,
P.O. Box 307,
Ganges, B.C.
V0S1E0

AVON
IT PAYS TO MAKE PEOPLE HAPPY. Sell Avon. It's fun to sell products people want to buy. The hours are flexible; the prizes rewarding, the earnings, excellent. For details, call 384-7345.

ADULTS
BOYS AND GIRLS
Start the New Year with a regular monthly income from a Daily Colonist paper route. For approximately 1-1½ hours in the early morning, profits range from $65 to $140 dollars a month. Profitable routes will be available in the following areas.
Brunside and Tillicum
Tillicum and Carey
Wilkinson & Interurban
Marigold and Interurban
For further information please Contact Mr. Sampson, Colonist Circulation Dept. 383-4111.

DATATECH SYSTEMS LTD
has a vacancy for a
COBOL PROGRAMER
in our Victoria-based Software Division.
Applicants must have a minimum of 2 years continuous experience in Intermediate Level COBOL. Knowledge of RPG II and Honeywell GCOS-6 would also be an advantage.
Write with all details and salary requirements to the Assistant Manager, Software Division, 1095 McKenzie Ave, Victoria, B.C. V8P 2L5

CERTIFIED DENTAL ASSISTANT REQUIRED FOR VICTORIA AREA DENTAL OFFICE. GOOD WORKING CONDITIONS AND REMUNERATION. CONTACT VICTORIA PRESS BOX 172.

OWNER OPERATOR
required with S/A or T/A tractor for multiple deliveries of LTL shipments in Pup Trailers from Swartz Bay throughout the Greater Victoria area. Guaranteed weekly income, licence provided. Reply to Victoria Press Box 136

CAREER OPPORTUNITY. Needed immediately, 5 representatives for a new Canadian company. Concept Now Cosmetics Ltd. A new line of Ph correct skin care products. Made with natural ingredients. Earn full time pay in your spare time. Senior Unit Manager, Lorette Nixey, will be in town for training February 5-7. Call 598-5990 after 6 for appointment.

NATIONAL FINANCIAL INSTITUTION
Requires a local representative, starting salary, $1300 monthly, and up. Extensive training programme. Over 25 years of age. Complete group benefits. Excellent opportunities.
Reply Victoria Press, Box 174.

F.R.P. LAMINATOR
2 years experience a necessity in gelcote spraying, chopper gun and hand layups. Plug and mold fabrication experience preferred. Must be conscientious and self motivated. Wages commensurate with experience. Reply to Custom Industrial Fiberglass Ltd, 1105 Alston St.

REQUIRED, MATURE cook/housekeeper for retirement home. 28-32 hours per week. 595-3534.

21 HELP WANTED GENERAL

ADVERTISEMENTS IN THIS CLASSIFICATION MUST COMPLY WITH THE BRITISH COLUMBIA HUMAN RIGHTS ACT

CAPITAL REGION ASSOCIATION FOR THE MENTALLY HANDICAPPED

House Parent III

The Association invites applications for a new and challenging career position.

JOB DESCRIPTION

The successful applicant will play a major role in implementing and ultimately operating a new group home program for six mentally handicapped adults. This specialized setting will be designed to treat individuals who display difficult behavior and/or complex emotional problems that prevent entry into a regular group home or community placement. The House Parent will function with considerable independence in all program and operational areas.

HOURS OF WORK

Monday-Friday — 24-hour group home shift basis.

SALARY

$1,137.40-$1,210.00 per month plus benefits. Salary and job description presently under negotiation.

Applications in writing to:
Executive Director
Capital Region Association for the Mentally Handicapped
3861 Cedar Hill Cross Road
Victoria, B.C.
V8P 2M7

Closing Date — IMMEDIATELY

British Columbia Forest Products Limited
Crofton Pulp & Paper Division requires a
PROTECTION OFFICER
An immediate vacancy exists at Crofton in our Protection Department. The successful applicant will be involved in security, first aid, and fire protection. Previous fire fighting and/or first aid experience is desired.
A good starting salary is offered and a full range of benefits is available.
Written applications outlining previous work experience should be directed to:
Employment Supervisor
British Columbia Forest Products Limited
Crofton Pulp & Paper Division
Crofton, B.C. V0R 1R0

UNITED NATIVE NATIONS Field worker. Vancouver Island region. To assist in orginizational work, public relations, liason, Government Departments. Must have full understanding of Native Indian needs. Please send resume to Bob Warren, Director, United Native Nations, 260-727 Johnson St., Victoria, B.C. V8W1M9

WANTED MATURE COUPLE to caretake part-time in large highrise, man should have some pool experience, reduced rent on apt. Plus very good salary. Phone 382-4650 between 9 am and 8 pm.

DO YOU NEED EXTRA MONEY for car payments, mortgage payments or just spending money? If you are bondable, have a car, call 384-7031.

RETIRED PERSON TO DO gardening and groundskeeping on a full time basis as mutually arranged. North Saanich. Reply to Victoria Press Box 137.

MATT FISHER LEATHERS REquires mature experienced salesperson. Only those with proven sales ability need apply. Phone 592-6090.

DENTAL ASSISTANT, WEDnesday and Thursday only, permanent, experienced. Call 384-2043 8-3 Monday for interview arrangement.

INSTRUCTORS WANTED FOR Ladies Dept. Part time. Young, healthy and enthusiastic. European Spa, 1570 Hillside Ave. Apply in person, Tues. 10am-2pm.

FULLY EXPERIENCED FLOral designer for full time, starting February 28th. Please state age, qualifications and salary expected to Victoria Press Box 161.

EXPERIENCED WAITress/waiter, Oak Bay Manor, 2251 Cadboro Bay Rd. Apply 2-4pm, Monday thru Friday. No phone calls please.

PROPERTY MANAGER, FULL or part time. Apply in writing only to the Controller, OK Industries Ltd, PO Box 1324, Victoria, V8W 2W3.

SALESPERSON REQUIRED for pre owned cars and trucks. Must have proven sales record. B. Madsen Motors, 2691 Sooke Rd. 478-5214.

WANTED FULL OR PART time night shift cook, over 20 years of age, at least 5 years experience. Apply in person, Scott's Restaurant after 12 noon.

MANAGEMENT AND MARketing opportunities. We are expanding and need ambitious full and part time personnel. Call 477-1483.

REQUIRE PERSON TO BUY ON local Vancouver Island route. Must be dependable, bondable. Call 388-7323, ask for Jack.

EXPERIENCED HAIRSTYLIST with clientelle, for modern salon in a centralized location. 595-4711.

RESPONSIBLE DAYTIME BAbysitter required in our home for 9 month old, Fairfield area. 382-4480 after 5.

BABYSITTER WANTED FOR 18 month old girl, 3:30 to 11:30 shift. Must be reliable and have own transportation. 388-5197.

FEMALE OR MALE JANITORial staff required. Sooke, Sidney and Victoria areas. Victoria Press Box 157.

MATURE CARETAKERS FOR 29 and 60-suite adult, no-pet apt. blocks. Good locations. Prompt reply. Apply Victoria Press Box. 166.

MATURE, RELIABLE, REsponsible, dependable baby sitter desperately needed for twins, aged 2. References. 384-1985.

MODELS WANTED FOR JUnior hairdresser, Annas Taylor Beauty Salon, 383-6015.

STUDENTS REQUIRED FOR part time evening work. Call Gwen 388-6660 after 6pm weekdays

RELIABLE BABYSITTER, Lampson-Head area, shift work. 383-6704 after seven.

PERSON FROM JAMES BAY to babysit 10-15 hours weekly. 388-9427.

EXPERIENCED CASHIER REquired. Please apply Coffee Mac's between 3-4pm. 384-9547.

THANK YOU FOR REPLYING to Victoria Press box 896. The 3 positions have now been filled.

TRADE THROUGH CLASSIFIED DIAL 386-2121

22 OFFICE HELP

ADVERTISEMENTS IN THIS CLASSIFICATION MUST COMPLY WITH THE BRITISH COLUMBIA HUMAN RIGHTS ACT

EMERGENCY HEALTH SERVICES COMMISSION
wishes to advise that the recently-advertised temporary clerk-typist positions have now been filled.
We received a very large number of applications for these positions and interviews were held recently with the most qualified applicants.
We appreciate the time spent in completing your application for these positions and we appreciate your interest in employment with the Emergency Health Services Commission.

IMMEDIATE VACANCY exists with local firm in the accounting field. A successful applicant will be involved with plant records, inventory controls, costing and related duties. A good starting salary is offered and a full range of benefits. Preference will be given to individuals currently enrolled in the first or second year of the R.I.A. programme or other recognised accounting programmes. Written resumes and salary expectation should be directed to Victoria Press Box 179.

SECRETARY WITH GENERAL office experience for downtown travel industry oriented location. Duties include, correspondence handling and typing, filing, personnel assistance and receptionist to the manager. Dictation equipment experience an asset. Applicant must appear neat, courteous and capable of counselling the public. Normal working hours and benefits. Apply Victoria Press Box 180 immediately with resume for interview appointment.

SECRETARY/RECEPTIONIST required for an environmental consulting and recycling education office. Typing essential. Knowledge of general office proceedure, filing, shorthand and dictaphone preferred. Willingness to learn bookkeeping and ability to work with minimal supervision desired. Starting salary, $600 month, 35 hour week. Please forward resume to Victoria Press Box 177.

LOCAL CONSTRUCTION COMpany requires person to type, maintain accounts payable and related office duties. This is a full time position and only those with similar experience need apply. Transportation essential, salary negotiable with other benefits to commence after trial period. Reply with hand written resume to Victoria Press Box 175.

BR. ACCOUNTANT REQUIRED
Must have banking related experience. Permanant, full time position. Tuesday to Saturday, business hours. Oak Bay location. Apply National Trust Co. Ltd. 1280 Douglas St. Attention Mrs. P.M. Evans, 388-5451.

CREDIT UNION TELLER/TYPist. (3-5 years) Related experience essential. This career position suitable to a highly organized individual with top efficiency, accuracy and a pleasant, courteous manner. Tues-Sat. $850. Excellent benefit package. Hand-written resume and references to Victoria Press, Box 127.

RECEPTIONIST REQUIRED for dental specialist's office, starting February 15th. Clerical/secretarial skills with preference given to those with previous dental office experience. Salary negotiable in accordance with skills and experience. Apply "Receptionist", 2108 Oak Bay Ave. 598-4811 or 598-7111.

LEGAL SECRETARY REquired for firm handling wills, litigation and general. This is a temporary position with the possibility of becoming permanent. Must have a minimum of three years recent experience in the above areas of law plus excellent typing skills. Shorthand an asset, salary negotiable. 386-6754.

VICTORIA BUSINESS REquires typist receptionist with knowledge of simple bookkeeping and experience with cash. Successful applicant must be able to meet the public and handle the telephone. Please reply in own hand writing stating experience, education and salary expected. Write to Victoria Press Box 178.

RETIREMENT HOME REquies experienced typist with knowledge of payroll and ability to handle cash using a one-write accounting system. Salary negotiable in accordance with skills and experience. Hand-written resume and references to Victoria Press, Box 169.

ANDREW SHERET LTD.
requires recent grade 12 graduate to train as buyer in purchasing department. Good career opportunity. Hand written applications only with resume. Mail to Post Office Box 877, Victoria.

GENERAL OFFICE CLERK wanted for local Victoria Business. Duties include answering telephone, writing receipts, typing and operating a Burrows bookkeeping machine. Please forward handrwritten resume to Victoria Press Box 176.

REQUIRED IMMEDIATELY, by a local company, mature individual, for preparation of trial balance, payroll, accounts payable and posting general ledger. Please call Anil, at 388-4343 for interview.

INTERVIEWING FEBRUARY 10th for immedate employment. An efficient, mature calculator operator with some bookkeeping knowledge, 5 day week. Apply to Victoria Press Box 126.

BANK OF BRITISH COLUMBIA, 2640 Douglas St, has immediate openings for part-time tellers. Minimum one year previous teller experience required. To arrange an interview, call 388-6465.

EXPERIENCED RECEPTIONist-typist wanted with some bookkeeping knowledge, for medium-sized law firm. Please bring resume to: 320-777 Broughton.

CERTIFIED DENTAL ASSIStant for busy practice. Excellent working conditions. Send resume to Dr. Malpass, #306-1175 Douglas St.

CERTIFIED DENTAL ASSIStant for 3 chair office in new building required immediately, phone 656-1841 days, 656-1347 evenings.

RN WANTED FOR PART TIME work as medical assistant, 16 hours per day. Send complete resume and salary requirements to Victoria Press Box 171.

LEGAL SECRETARY WANTED with litigation experience. Please bring resume to 320-777 Broughton Street.

SIDNEY C.A. FIRM
Requires local person for part time bookkeeper/receptionist. 656-1421 or call collect 874-0241.

23 SKILLED TRADES

ADVERTISEMENTS IN THIS CLASSIFICATION MUST COMPLY WITH THE BRITISH COLUMBIA HUMAN RIGHTS ACT

LICENSED MECHANIC REquired for full time employment in a small fleet Maintenance Shop in Victoria. Must have experience in all phases of medium duty truck repair. This is a permanent position with a well establish Company. Fringe Benefits include Pension, Dental Plan, Extended Health Insurance and long term Disability Insurance. Please apply in writing to Victoria Press Box 150.

CONSTRUCTION SUPERINtendant, immediate opening in Victoria, for large tilt-wall structure, complete resume to Victoria Press Box 143.

23 SKILLED TRADES

ADVERTISEMENTS IN THIS CLASSIFICATION MUST COMPLY WITH THE BRITISH COLUMBIA HUMAN RIGHTS ACT

GOLD RIVER
BLEACHED KRAFT
PULP MILL
VANCOUVER ISLAND
REQUIRES
HEAVY DUTY
MECHANICS

Applications are invited from persons qualified in the above trades to fill current vacancies at our pulp mill located at Gold River on the west coast of Vancouver Island.

Must have trades qualifications and experienced in the maintenance of loaders, dozers, cranes, trucks, straddle carriers, forklifts, tug boats, etc.
Hourly rate of pay is 10.56½. Full range of fringe benefits. Generous relocation assistance to successful applicants.

Gold River offers fine recreational facilities — the area is noted for its excellent hunting and fishing. Quality living amenities includes schooling up to university entrance. Send resume of experience, including telephone number to:
Employment Officer
Tahsis Company Ltd.,
1201 West Pender Street,
Vancouver B.C. V6E 2V4

UNIVERSITY OF VICTORIA
Buildings & Grounds
Requires
Mechanical Tradesman
To perform mechanical maintenance of heating, ventilating, refrigeration and air-conditioning equipment at the journeyman level. Must have completed four year journeyman level training and hold a current Stationary Engineer certificate. Minimum of five years experience at journeyman level performing a variety of trade tasks preferably in institutional maintenance. Willingness and ability to work any recognized shift including weekends.

Salary $1559 per month (due for negotiation April 1, 1979)

Apply in person to Personnel Office, "L" Building, University of Victoria, no later than February 7, 1979.

ELECTRICIAN-ELEVATOR MAINTENANCE
British Columbia
Buildings Corporation

Wanted immediately a qualified electrician with an Industrial Electrical Trades Qualification Certificate. Duties: elevator maintenance, some repair of industrial electronics equipment and general journeyman electrician duties. Salary will be $1832 per month. Send resumes in confidence to or contact Mrs. J. Kinsman, 4570 Canada Way, Burnaby, B.C. V5G 1J8, 430-1261 Loc. 13.

FORESTRY
CREWMAN WANTED

Must be experienced in re-forestation and plantation thinning. Good wages and conditions, modern camp on West Coast of Vancouver Island.
Anyone interested please phone Industrial Relations Department at 647-5511.

WANTED IMMEDIATELY
By B.C. Cement Co. Ltd. located in Mill Bay, B.C. 5 certified millwrights (maintenance mechanics). These are temporary jobs with a duration of approximately 3-4 weeks, commencing Feb. 12, 1979. Union wages of $9.79 per hour. Applicants phone Robert Sawka, 383-9622 from Victoria, from Cobblehill, Duncan area, 743-5511.

JOURNEYMAN
MECHANICS
Required by Vancouver Island's largest GM dealer, preferably with A.T. and- or Trim experience. Excellent renumeration and working conditions. Contact Service Manager at 382-7121, 8-5:30, Mon. to Fri.

DESIGN ENGINEERS, TECHnicians and Drafts persons required with experience in Civil and Municipal field for Vancouver firm of Engineers and Surveyors. Resume to Morgan Stewart and Co. 1764 Alberni St, Vancouver, B.C., V6G 1B2.

UPHOLSTERY MAN REquired by local boat manufacturing company. Must have considerable experience and be a responsible individual. Will hire on full or part time basis. Reply in confidence to 656-3915.

TYPESETTER REQUIRED for evening and weekend work. Must be familiar with AM 3500/program 23 or experienced typesetter willing to learn same. Pleasant working conditions. Call Mona, 385-9012 days.

A BEAUTY SALON IS ONLY AS good as it's operators, and we intend to be good. The new owner of a promising downtown location will work with talented Unisex Hairstylists to this end. Interested operators, 385-1515.

INSTRUMENT MEN WITH legal survey experience for Vancouver Firm of Surveyors. Resume to Morgan Stewart and Co., 1764 Alberni St, Vancouver, B.C. V6G 1B2.

REQUIRED FULLY QUALIfied pastry baker, full time employment, dental, medical insurance coverage. Wages based on experience. Phone 477-9541 for appointment.

BRITISH COLUMBIA, LAND Surveyor required for progressive Vancouver firm of Surveyors and Engineers. Resume to Morgan Stewart and Co. 1764 Alberni St., Vancouver, B.C. V6g1b2.

EXPERIENCED TRANSMISsion rebuilder required by Victoria's leading service centre. Full medical and dental plan, salary negotiable. Call 384-2313 days, 479-1102 after 7.

TV TECHNICIAN
Must be fully qualified on solid states. Repair all makes of color TV. Must be able to work independantly. Appointment phone 478-4500

24 SALES PERSONS AND AGENTS

ADVERTISEMENTS IN THIS CLASSIFICATION MUST COMPLY WITH THE BRITISH COLUMBIA HUMAN RIGHTS ACT

BBTV
Block Bros
Real Estate
Career
Training
Produces
Success

Block Bros. will train you in sound proven methods enabling you to quickly reach your desired level of success in prestige selling. A few samples are: the NEW "XEROX" in-depth "Professional Selling Skills" technique, the NEW "In-House" VIDEO TV Training program. Successful, prestigious sales people aren't born, they are created through planned training. Call today. Interviews by appointment only.

Colwood: 478-5561 — T. Kershaw
Blanshard: 386-3231
Don McCallum
Shelbourne: 477-1841
Bob Cullum
BLOCK BROS.
REALTY LTD.

24 SALES PERSONS AND AGENTS

ADVERTISEMENTS IN THIS CLASSIFICATION MUST COMPLY WITH THE BRITISH COLUMBIA HUMAN RIGHTS ACT

the Permanent
For Sale

3647 SHELBOURNE 477-0141
LICENSED
REAL ESTATE
SALESPEOPLE
DROP IN

and see our TOTALLY RENOVATED OFFICE in the convenient Shelbourne Plaza.

AND
INQUIRE ABOUT
OUR WHOLE NEW
COMMISSION
SPLIT

LARRY BROOKS
SALES MANAGER
3647 Shelbourne
477-0141

MANN
T. L. MANN & ASSOCIATES LTD.
ATTENTION
REALTORS:
2 private offices available for two independent realtors. Inquiries in confidence. High-level remuneration for the right party. For further information contact:
T. L. MANN 598-5144

Castle Properties
Ltd.
has an opening for a couple, active, dedicated service oriented Realtors. We offer congenial atmosphere modern semi private offices. Central location ample parking. Excellent fringe benefits including Health plan full slate of maps and appraisal records. Top commission split within easy reach to 90/10. For confidential interview Call FREDDY STARKE 386-6164 or 384-1816.

REAL ESTATE
SALESPERSONS
We have space at our new office 3440 Douglas St. for a few active salespersons, top location, top commission scale, plus mtge proc. fees, estate sales, cross Canada referrals and relocations, excellent staff benefits including mortgages. This office is deserving of your consideration. Contact STAN JAMES at 382-8101 (office) or 592-3470 (res.) National Trust serving Canadians since 1898.

Advertising Sales
A central Vancouver Island weekly newspaper, requires an Advertising Salesperson, should have layout experience, write giving full resume and salary expected to Victoria Press Box 160, all inquires strictly confidential.

SEARS REQUIRES A REGULar Full Time Commission Salesperson for the drapery decorator shop. Experience in sales and service of custom draperies is an asset. A car is essential. Excellent company benefits. Apply in person to the Personnel Office.

ADVANCED TOP COMMISsions. Sell anywhere, part-time, full-time, sideline. Calendars, ad specialties, printed labels, tapes, ball pens, office supplies, etc. Our 27th year. New Catalogue available. Alco, Box 3772, Ottawa.

FULL TIME CAREER ORIENTed sales person wanted for sporting goods field. Experience required. Send resume to Victoria Press Box 70.

VICTORIA
NOT JUST A JOB
754-6241 (Nanaimo)
FOR A RECORDED MESSAGE

TELEPHONE SALES
Experienced sales persons wanted, make from $100- $300 per week, call Mike, 386-3223.

ELECTROLUX CANADA LTD. needs 2 sales people for Victoria area. Phone 388-7755.

25 TEACHERS

ADVERTISEMENTS IN THIS CLASSIFICATION MUST COMPLY WITH THE BRITISH COLUMBIA HUMAN RIGHTS ACT

SCHOOL DISTRICT
NO. 22 (VERNON)
Principalship Position

Applications are invited for the following principalship position. Duties to commence on September 1, 1979.

VERNON SENIOR
SECONDARY SCHOOL

This modern and well-equipped school currently accommodates 1100 students at the grades 11 and 12 level. Anticipated staffing as of September, 1979, will be 57.5. More detailed information about the facilities, present organizational pattern, and the like can be made available upon request.

The successful applicant will be an experienced and enthusiastic educator with a demonstrated record of success as an educational leader. Specific qualifications for this important position include:

1 A professional certificate.
2 A thorough knowledge of the structure of secondary curricula along with an awareness of current trends at this educational level.
3 Administrative experience is essential. Related professional training is strongly preferred.

Candidates are required to support their applications with a resume of their professional experience, copies of recent reports and similar recommendations, and a brief statement outlining their personal philosophy of the role of a principal in providing educational leadership in a large secondary school.

APPLICATIONS WILL BE RECEIVED BY THE UNDERSIGNED UNTIL 5:00 P.M. ON THURSDAY, MARCH 1, 1979.

Mr. O.E. Bedard
Dist. Superintendent of Schools
School District No. 22 (Vernon)
Post Office Box 1030
Vernon, B.C. V1T 6N2

CEDAR HILL PRESCHOOL REquires teacher, licenced by Community Care. Commencing September 1979, 3 mornings per week, three and four year olds. Reply with qualifications to 2880 Richmond Rd.

FIRST UNITED DAYCARE REquires a full time pre-school supervisor. Phone 386-9312 between 10-11:30 am.

SELL IT
FAST
THROUGH
CLASSIFIED
DIAL 386-2121

26 PART-TIME or TEMPORARY HELP

ADVERTISEMENTS IN THIS CLASSIFICATION MUST COMPLY WITH THE BRITISH COLUMBIA HUMAN RIGHTS ACT

MATURE SECRETARY/REceptionest required immediately for small office. Four hour day, Mon. to Fri. Must have good typing, be familiar with all office proceedures and office machines, including filing. Able to work without supervision. Several years experience essential. Please send resume to Victoria Press Box 147.

PART TIME PERSON REquired immediately by home cleaning company. Previous experience and own transportation an asset. 384-8694 or 479-0746

28 EMPLOYMENT SERVICE

ADVERTISEMENTS IN THIS CLASSIFICATION MUST COMPLY WITH THE BRITISH COLUMBIA HUMAN RIGHTS ACT

FOR YOUR EMPLOYMENT NEEDS
Drake Personnel
DRAKE INTERNATIONAL COMPANY
Call 385-3425

30 SITUATIONS WANTED

YOUNG SHIRT SLEEVE GENeralist — seeks management/sales position in marine or service industry — experience runs from prospecting to senior corporate management — have degree in business administration with strong public relations/sales background— prefered location: Victoria/Nanaimo — reply: D. Campbell, Box 1136, Stn. A., Vancouver. 689-3826.

TRY THE OLD CANADIAN SYStem. Handyman, cleanups, cartage, tree topping, limbing, removal, house and garden maintenance. The Price Is Right. Estimates. 592-0129, 598-2636

BUILDING MAINTENANCE man, 21 years experience, in motels, hotels, hirises and commercial bldgs. Have own tools. Handy in 11 trades. Nondrinker. 478-4895.

EXPERIENCED GARDENER formerly working at large estates, looking for private employment. References available on request. 478-3813.

MATURE RELIABLE EXPERIenced woman has opening in after school daycare for your child. Cloverdale school area. Phone after 3, 383-9038.

QUIET LADY WOULD LIKE job as companion and— or housekeeper. Conscientious and reliable. Very good references. Victoria Press, Box 151.

WOMAN 45, SEEKS WORK 9 am.-2:30 pm. $4 hourly. Own transportation. Experienced of fice clerk, Grocery cashier, Hospital Ward Aide. 721-3805.

FOOD SALESMAN, 27 YEARS experience, 18 years on Vancouver Island, requires sales position in this area. Victoria Press, Box 168.

FAMILY MAN WANTS YARD cleanups, gardening, fence repairs, house repairs, any odd jobs. 598-4872.

RELIABLE WHIRLWIND HOUsecleaners, Available now, for your convenience, office hours 5-9. Call for appointment 479-4342.

BABYSITTING IN MY HOME, near Oak Bay Rec Center and Jubilee area. Full time, part time. 592-7137

HARD WORKING MEN WILL do roofing, painting, moving, hauling, cleanup, renovations, gardening, odd jobs. New number 382-1814.

YOUNG MAN LOOKING FOR full time work. Various skills. Not afraid of hard work. 388-5513 local 226.

RETIRED SERVICEMAN AGE 50, requires watchman, janitor job to supplement pension. Phone 385-2776.

ENERGETIC, UNEMPLOYED young man, will do any job. Repair, painting, moving, gardening. Vehicle. 386-0769.

HOUSEKEEPING, YARD Maintenance, Hauling. By Experienced, reliable couple. 381-5078.

EXPERIENCED BOOKKEEPer to trial balance, financial statements, typing. Phone 384-8230.

YOUNG WIFE WILL BABYSIT your infant weekends, some week nights, my home. 386-9221 after 5.

ENGLISH, CONSUMER EDUcation, home economics teacher requires challenging assignment. 338-8127.

EXPERIENCED CARETAKER couple are looking for position in better-class apartment or condominium. Call 384-6472.

EXPERIENCED PAINTER, need work, interior and exterior, Plaster repair. 592-7137.

DUTCH GARDENER, PRUNing, garden cleaning, 388-6529 or 479-2968.

HOUSECLEANING DONE WITH loving care. Efficient team workers. Please call 388-9135.

SECOND YEAR APPRENTICE carpenter seeks employment in the trade. Call Art 383-3286.

EXPERIENCED BOOKKEEPer available for small and large accounts. 388-7549.

PAINTING, HOME REPAIRS, fencing, gardening, tree service, etc. Cheap, 478-7059.

ROOFER, EXPERIENCED. Duroid, shakes, cedar and repairs, 592-0435.

CUSTOM DESIGNED HOMES. General renovation annd finishing. Reasonable rates. 658-5798.

WILL BABYSIT IN MY HOME, Monday-Friday, Langford area. 478-4722.

HOUSECLEANING, LAUNDRY, etc, weekends, evenings, $4 hour, reliable. Sarah, 384-7265.

CHRISTIAN HOUSE CLEANER, 2 yrs. experience, Central Saanich, Cordova Bay area. 652-1722.

LADY DESIRES POSITION AS companion housekeeper to elderly lady. Live-in. Phone 388-6957

DAYCARE, MY HOME ON Craigdarroch Rd. Ages 2-6, 595-7804.

WILL BABYSIT, MY HOME, weekdays, 7am-6pm. Millstream Rd area. 478-9348.

CARETAKER COUPLE, REFerences, for quiet apt, condo, senior residence. 384-5628.

WILL DO HOUSEKEEPING, $4.50 hour plus bus fare. 592-6438.

ENERGETIC, TRUSTWORTHY cleaning lady, own transportation. Phone after 5, 384-7517.

RENT-A-KID
Help with odd jobs. 387-5506.

GENERAL TYPING
My home 479-5495

WILL DO HOUSEWORK, $3.50 an hour. 385-9805.

32 TRADE SCHOOLS

Sprott-Shaw
College of Business
1012 Douglas Street, 384-8121.

33 BANDS, MUSICIANS AND ORCHESTRAS

VOCALIST, HARP PLAYER seeks serious musician, musicians to work with. Call Garth 382-8495.

EXPERIENCED LEAD GUItarist looking for band. Phone 658-5143 after 6.

33 BANDS, MUSICIANS AND ORCHESTRAS

WESTCOAST SOUND
AGENCY
For the best in live music
Dave Bremner
598-6371
Dave Walker
595-2589
Victoria's newest agency already booking Victoria's best live entertainment.
-Rock
-Blues
-Country
Prices On Request

WANTED
10 bands for bookings starting in March. Westcoast Sound Agency. David Walker and David Bremner, 595-2589, 598-6371.

WOMEN MUSICANS INterested in jamming or forming band call 385-6655.

SINGER LOOKING TO JOIN band to do Elvis, Graffiti or Rock-n-roll. 478-1115.

HAVE HARMONICA, WILL travel with guitarist or group, phone 385-4960.

FREE LANCE DRUMMER available. Any style. Dave. 652-4327.

LEAD GUITARIST AVAILABLE for casual or steady work. Phone 595-6912.

MUSICIANS INVITED TO start Irish/Scottish group. 382-1382.

ROCK BASSIST REQUIRED for road work. Brian, 592-4239.

34 PRE-RECORDED MUSIC

SPINKY'S
Spinky's Mobile Disco Ltd.
"We play what YOU want."
656-1652.

MURRAY BOYCE CANNED Music, weddings, banquets, dances. Reasonable rates. 479-3470.

CJR
Canned Music
Reasonable 382-3811, 598-4717.

VARIETY MUSIC SERVICE
Any place & every taste 474-1433.

HUD SOUND LTD.
Music is our business 721-3431.

MUSIC MAN CANNED MUSIC. Give us a call. 479-8043.

SOUND FOR ALL OCCASSIONS
Call Marshall at 383-9438.

36 BUSINESS SERVICES AND DIRECTORY

Accounting

SENIOR ACCOUNTANT offers professional services to small businesses and corporations. Financial statements—tax returns— personal returns. Very reasonable, D.N. Lane 382-9920.

BOOKKEEPING/OFFICE MANagement part time for small businesses. Experienced, Mature Man. 382-8307.

WILL DO INCOME TAX forms. 386-3677.

Appliance Repairs

ELEMENTS
Oven and surface for all makes of electric stoves. Bring in your old element, we will test it free of charge.
TELE-TECH APPLIANCES
385-6783
ABC Electric, 831 Yates St.
Colwood Appliances
746 Goldstrem

Appraisals

P. G. JACKSON LTD.
Real Estate Appraisals
(450) 1070 Douglas 388-9102

FEE APPRAISALS
LYNN HOLMES — 386-6762
LANDMARK PROPERTIES

Babysitting

WILL BABYSIT WEEKDAYS, registered daycare home. McKenzie-Glanford area. 479-0895.

EXPERIENCED DAYCARE home available, Bay/Fernwood area. 592-3073.

WILL BABYSIT IN MY HOME, Gorge Rd. area, age 2-4 years. 386-8326

WILL DO BABYSITTING, ESquimalt area in my home. 382-6118.

BABYSITTING IN MY HOME, days and some evenings. Phone 388-9819.

WILL BABYSIT IN MY HOME, any age, Oak Bay. 592-7137.

Brick Layers

SCANDINAVIAN QUALITY MAsonry. Bricks, blocks, tiles, slate, repairs and new construction. Erik 383-4025.

ALL TYPES OF BRICKWORK. Block work anywhere on Vancouver Island or Gulf Islands. Free est. After 5. 479-0644.

BRICKWORK, FIREPLACE construction and repairs, chimney repairs, phone Doug 479-5975, anytime.

Carpets and Linoleum

BEAVER
HOME CENTRE
1581 Hillside 595-1225
15% OFF
ALL CARPET ROLL ENDS
IN STOCK
Assorted Sizes
For Many Special Buys
"Buy Better at Beaver"

EDGAR
and MINER
650 HILLSIDE 388-6208
Carpets and
Custom Draperies
"A PROFESSIONAL APPROACH WITH GUARANTEED SERVICE"

HOURIGANS
CARPETS AND LINOS LTD.
FLOOR COVERING
SPECIALISTS
715 PANDORA AVE. 386-2401

GUARANTEED INSTALLAtion, carpets, lino, seamless floors (Torginol) sundeck coatings, commercial or residential, 652-2139.

PROFESSIONAL CARPET INstallations, binding, fringing, repairs. Call now, Fabricare Upholstery, 383-3524, 595-5245.

CARPETS AND LINO INstalled, reasonable rates, free estimates. Phone 384-1656.

CARPETS & LINO INSTALLED
We lay the best and fix the rest. 479-0782.

CARPETS & LINO INSTALLED
We lay the best and fix the rest. 479-0782.

CARPETS, LINO. PROFESsionally installed. All work guaranteed. 382-9326.

Carpenters

ALL ASPECTS OF CARPENtry, renovations and demolitions. Free estimates, 382-2630.

SMALL JOBS A SPECIALTY.
Call 598-2920

QUALITY FRAMING CREW, winter rates, references. 656-2164 or 656-3460

FRAMING, SUNDECKS, CARports, stairs, all carpentry, Hourly or contract. 478-4181.

EXPERIENCED FRAMING crew available. 478-2393.

36 BUSINESS SERVICES AND DIRECTORY

Carpenters

BALTHER J. JENSEN CONST
Exclusive winding stairways, gentlemans library studies, planetariums, cabinets and renovations, where a high degree of skill and craftsmanship are requiredour specialty, designs and plans. Trained by European master builder 1948-52. Serving Victorians since 1968. Reasonable rates. 652-2431 evenings.

FREE ESTIMATES
on any improvements to your home. Remodelling, additions, etc. Quality workmanship guaranteed. Phone after 5 pm, 479-7577.

F. J. CONSTRUCTION. ALL sorts of carpenter work, additions, alterations, finishing, framing, etc. Private and commercial. Free estimates. Call Fred Jorgensen, 642-3075.

JOURNEYMAN EXPERIenced in finish, framing, concrete, additions, renovations, repairs and sundecks. Free advice call Al 478-4750.

FREE ESTIMATES ON QUALity renovations, additions, sundecks, concrete work, framing, finishing. Unwanted trees removed. 595-7078.

D.F. MCLEAN & SONS
Beautiful sundecks, carports, additions. No job too big (or too small). For free design and estimate, please call. 479-6468.

STEPS BUILT, NEW OR REpaired, roof repairs, and painting. Business in Victoria since 1950. Licensed and references. Phone Henry anytime 598-7616.

ISLAND FRAMING
Residential and commercial framing, custom homes. 652-3572

GENERAL RENOVATIONS, sundecks, enclosures, rumpus rooms and siding a specialty. References. 478-5383, 478-7284

GENERAL CARPENTRY, RENovations, additions, basements finished, drywall, sundecks, references. 478-8894.

RELIABLE. REASONABLE. Remodeling and repairs, alterations and additions, basement rooms. 477-7382 after 5 pm.

VERSATILE HOME MAINtainer, carpentry, renovations, cabinets, painting, papering, quality work. Adam, 385-3090.

ENGLISH CARPENTER
All phases of carpentry, basements, additions, alterations, etc. Contract or hourly, 652-1485.

TABLES, CABINETS, shelves, storage chests, loft beds, fences, gates and decks. 386-9016

RELIABLE CARPENTER available for your remodelling, alterations, or other building needs. 652-1806.

JOURNEYMAN WILL DO CABInets, finishing, renovating or whatever. Hourly or contract. 656-2344.

LOW WINTER RATES, FREE estimates, guaranteed workmanship, excellent references Len Grover, 478-7674 or 478-4333.

PRICES NEVER BETTER
Qualified carpenter with young family needs extra work. 642-4106.

HOME IMPROVEMENTS. Framing, additions, sundecks, sidewalks. Reasonable Rates. Call 384-4018.

FRAMING, SIDING, CARports, sundecks, concrete retaining walls. Experienced men. 652-1395.

PERMA CONST. LTD.
FREE ESTIMATES, 384-2323

Cabinet Making

YOU ALREADY OWN 50% OF YOUR NEW KITCHEN. We will reface your existing cabinets with natural wood or prefinished material and transform your drab kitchen into a showplace at less than ½ the cost of new cabinets. 479-0016.

KITCHEN CABINETS, BATHroom vanities, counter tops, all custom built or refacing old cabinets with new modern designs with low price. For free estimates call 479-7245.

EUROPEAN CARPENTER
Custom kitchens designed and built. Bookcases, finishing, etc. Norman 479-7874.

KITCHEN CABINETS, VANIties, bars, etc. Quality work. Reasonable rates. Free estimates. Steve 385-4095.

Cleanup Service

479-6112
4 BROTHERS-ALL AREAS
FREE ESTIMATES ANYTIME
NO CHARGE AND UP
Yard, Basement, Garage, Etc.
Hauling and Bobcat Service.

NO CHARGE AND UP
Two young responsible men have large truck. Basement, attics, composts, etc. Very reasonable. Bob's 386-2451, 478-8789.

NOW IS THE TIME FOR GArage, basement and attic cleanup. Partial or full payment in exchange for sellable goods. Free estimates, low rates. 388-4678.

REASONABLE CLEANUP. Yards, basements, etc. also hauling, free estimates. 479-5823, 656-5671.

MAN WITH TRUCK, HAULING, yards, composts, garage and basement cleanups, reasonable, 386-7819.

BAGGED GARBAGE PICKUP. Halls, houses vacuumed. Rubbish removal. Estimates. 479-4067 after 6.

CLEANUP MAN AND EMPTY truck looking for work, reasonable. 385-7965.

HAULING AND CLEANUPS. Basement, yard, compost. Free estimates. Eugene's, 383-3528.

CLEANUP AND HAULING, basements, yards, etc. Free estimates. Bruce, 479-2153.

CLEANUPS, BASEMENTS, attics, yards, composts, and junk hauling. 658-5406.

ANY TYPE OF CLEANING AND moving for what have you? 658-8192.

MAN TO DO CLEANUPS OF basements, and yards, hauling and other jobs. Doug, 595-4219.

WILL PICKUP ANYTHING, BIG or small call Paul. 478-6832.

Cement

G AND R CONCRETE FINISHers, all types of concrete work. No job too small. 383-8985 after 4. 388-9820.

FORMS, CEMENT WORK, steps, foundations, sidewalks, etc. Steve Laszlo, 479-4756.

Contractors

EXPERTISE
CRAFTSMANSHIP
Architectural Designer and Master builder seeks residential or commercial project. Contract or hourly. 37 years experience. Reasonable. References, no obligation. 629-3418 evenings, collect.

WHEATON
CONSTRUCTION LTD.
General Contractors
Building Consultants
385-5702

FARMER
CONSTRUCTION
Design — Renovations
388-5121

PATTERSON CONSTRUCTION Ltd, residential and commercial, renovations and additions, rec rooms, sundecks, concrete work. 386-6301.

T.&C. BUILDERS LTD.
Framing
385-5293, 385-8587

36 BUSINESS SERVICES AND DIRECTORY

Contractors

ISLAND FRAMING
Residential and commercial framing, custom homes. 652-3572

SITE CONSTRUCTION, RENOvations, sundecks, house building. Free estimates. 388-7097, 384-0764.

SHARPLES CONSTRUCTION. General contracting and excavating. For estimate phone 479-8074.

ALMI CONSTRUCTION LTD.
General carpentry, residential and commercial, cabinets, renovations. 383-6908, 388-5001.

FRAMING, SIDING, CARports, sundecks, concrete retaining walls. Experienced men. 652-1395.

K. HEYDE CONSTRUCTION Limited, framing, finished, siding, renovations. 479-5640, after 6 pm.

CLARK'S CONSTRUCTION
Custom homes, framing, residential, commercial, additions and renovations. 479-5020.

INTERIOR FINISHING. LAbour contracts. Jim Hamilton 474-2852.

QUALITY FRAMING CREW, winter rates, references. 656-2164 or 656-3460

A.E. NEWTON LTD.
From kitchens to Castles
CUSTOM BUILDERS
Renovation Specialists
656-5621 479-0406

Carpet Cleaning

$20 GIFT COUPON
On any carpets, upholstery or drapery cleaning. Call for estimates with no obligation. Offer expires February 28.
GARDEN CITY
CARPET CARE LTD
385-3912

RON'S CARPET CLEANING
9c a square foot, 384-6110.

Ceramic Tiling

CERAMIC TILE
Experienced tile setter, reasonable prices, free estimates and design assistance. 386-2812, 386-0972.

Dressmaking

PROFESSIONAL DRESSMAKing, custom fit, and quality workmanship, specializing in natural fiber. Phone 384-4711 for appointment.

SUPERIOR VALET SERVICE
Suits, uniforms, dresses, drapes, 616 Admirals, 383-3211.

DRESSMAKING, REASONable rates, bridesmaid dresses, etc., phone anytime 598-3192.

SEWING AND ALTERATIONS done at home, 479-7925.

DRESSMAKER AND ALTERAtor, 479-6655.

Draperies

HOURIGAN'S
Floor Covering Specialists
CUSTOM
DRAPERIES
—Bedspreads—
PROMPT IN-HOME SERVICE
715 PANDORA AVE. 386-2401

DRAPERY
CUSTOM & CONTRACT
PHONE
DAVID SMART
382-2116

Drywall

L AND M DRYWALL, SPECIAlizing in Spraytex and all other aspects of drywall. We will guarantee satisfaction! Free estimates, 383-5129 anytime.

"SPRAYMAN"
Specializing in all types of texture ceilings and wall, satisfaction guaranteed. 652-3601.

BOARDING, TAPING, SPRAYing, insulation, new and renovations. 20 years experience, free estimates, 652-2815.

BOARDING, TAPING, SPRAYing, insulation, new and renovations. 20 years experience, free estimates, 652-2815.

WANT SMALL JOBS AND RENovations done? Will do drywall (boarding and taping) insulation, etc. Call Steve 598-3146.

HOLLANDIA DRYWALL
Complete drywall service. Please phone 479-7641.

BOARDING, TAPING, TEXturing, free estimate. Phone 386-0012.

A SUPERB DRYWALL JOB AT reasonable rates. 386-3649 evenings.

Electrical Contractors

OLDER HOMES REWIRED — NO down payment. We finance at bank rates with approved credit.
EDDY'S ELECTRIC—385-7666

QUALIFIED ELECTRICIAN for fast reliable service and commpetative prices. Phone after 6, Dave, 477-0435.

DO YOU HAVE SMALL ELECtrical wiring jobs? No one is interested? Please call evenings, 652-5809.

HARPER ELECTRIC
Licenced electrician, reasonable rates, 477-9911.

LICENCED ELECTRICIAN specializing in residential wiring and electric heating. 383-6033.

RELIABLE AND REASONABLE electrician for small jobs. 656-5294.

LICENSED ELECTRICIAN will do new wiring, rewiring, stove repairs, 479-9765.

ELECTRICIAN, FREE ESTImates. Call Bernie 386-1094.

Excavating

EXCAVATING, LAND CLEARing, road building, demolition, sand and gravel equipment rentals. 24-hour service. Radio controlled.
O.K. Trucking Co. Ltd.
Bus. Off., 2840 Nanaimo, 386-3414
Dispatcher, 2720 Turner, 382-6136

ROBERTSON'S EXCAVATING Track machine with backhoe. Roads, basements, backfilling. 595-8530.

4 BROTHERS—ALL AREAS
Leveling, Back Filling, Bobcat Service, Backhoe, 479-6112.

EXCAVATING, CLEARING, road building, selective logging. Elk Lake Timber 658-5046.

Flooring and Sanding

M & M FLOOR
COMPLETE FLOOR CENTRE
Hardwood, Carpets and Linos
532 William St., 384-0343
Nights: Al, 386-3078
Mike, 652-4308

Fencing

ISLAND CHAIN LINK
Fencing in wire or wood
Small jobs a specialty
477-0332.

36 BUSINESS SERVICES AND DIRECTORY

Fencing

FENCE BUILDING, REASONable rates. Free estimates. Guaranteed work. 388-7097. 384-0764.

EUROPEAN CRAFTSMAN, ALL types of fencing and repairs. Guaranteed work. Gordon Head, 721-3759.

Gutter Cleaning and Repairs

SEAMLESS ALUMINUM EAvestroughing, cleaning and repairs, professionally installed. Also siding, roofing, carpentry, painting, etc. All work guaranteed. Call Peter McDonagh, 382-2210 anytime.

G.R. STEWART HOME IMprovements Ltd. 5" continuous gutter. Wooden gutters refurbished. 479-7086.

5" CONTINUOUS GUTTERS, special contractor rates. IRWIN INDUSTRIES, 382-5154. Free est.

Gardening

CREATIVE LANDSCAPING
Now is the time to have your garden prepared for spring. Pruning, fertilizing, spraying, and general cleanups. Free estimates on maintenance and landscaping contracts. Dutch horticultural background. Call 477-7882 or 652-3241.

REALIABLE GARDENER FOR pruning and spraying fruit trees, trimming evergreens, shrubs and hedges, garden clean-up and maintainance. Book now for Spring power raking, aerating. 478-6781

DUCTH LANDSCAPERS. Pruning of trees, trimming, planting, Government certified spraying, designing, cleanups, rock walls, etc. Free estimates. 478-1023.

E. JACOBSEN'S GARDEN Maintenance. Tree pruning and triming of evergreen shrubs. Scandinavian workmanship. Personally owned and operated 479-6422.

CREATIVE
LANDSCAPING
Call 477-7882.(if no answer call 652-3241)

4 BROTHERS — ALL AREAS FREE ESTIMATES ANYTIME Rotovating, yard cleanups, lawn maintenance, new lawn preparations. Bobcat Service 479-6112.

GARDENING AND MAINTEnance, tree and rose pruning, hedge trimming, 30 years experience, free estimates, 478-1684, 478-4216.

SPRING CLEANUP
Clean up, pruning, etc. Gardening year round by contract, G. Barta, 474-2680, 474-2049.

HARVEY'S LANDSCAPING, experienced Chinese gardener, pruning, Government certified spraying. 479-7078, 384-8621

GARDEN CARE. PRUNING, fruit trees, ornamentals, hedges, spraying, cleanups. 25 years experience. 652-3758.

COMPLETE LAWN, GARDENS, TREE AND SHRUB SERVICE. REASONABLE. 383-5954.

FRUIT TREES, ORNAMENtals, pruned. Certified sprayer. Large or small. 383-8363.

PRUNING, ALL PHASES, RUbish removed, estimates 479-4067 after 6.

Hauling

4 BROTHERS 479-6112
Cleanups, Bobcats, sand, gravel, bark mulch, hog fuel, etc.

QUICK SERVICE, HAULING, junk, cleanup, etc. Call Fong, 479-7078, 384-8621.

Handymen

ENGLISH HANDYMAN
Brick, stone, house repairs, painting, garden work. A good workman. You can afford. Phone 382-1382

PETER MCDONAGH, ALL phases of remodeling and repairs. Workmanship guaranteed. 382-2210 anytime.

HOME AND OFFICE REPAIRS and additions, carpentry, painting, drywall and floor sanding. 477-0209.

Home Improvements

SOMERSBY
Manufacturers of custom millwork wood windows, frames and doors. Finished lumber and mouldings, sanding and resawing. Now open Saturdays 9-12.
Cr. Hillside and Bridge 388-6645

PAINTING INSIDE AND OUT, small repairs and free estimates. 479-4446.

Landscaping

CREATIVE LANDSCAPING
Have your garden designed or redesigned, 30 years experience, Dutch horticultural background. All phases. Foundation plantings. Free forms, stonework, retaining walls, fish and lily ponds, free estimates. Call 477-7882 or 652-3241.

QUALITY
LANDSCAPING
30 years experience, all phases, low prices, free estimates, 478-1684, 478-4216.

Barker Landscaping
Lawn specialists, natural stone work, slate, general layout and design. Ideas, sketchings, complete garden maintenance. Free estimates. 595-8323.

PORTUGUESE LANDSCAPing, stone work, rock walls, fireplaces and landscaping. Free estimates. Reasonable prices. 595-5439.

4 BROTHERS — ALL AREAS FREE ESTIMATES ANYTIME New lawn preparations, rototilling. Bobcat Service 479-6112.

SCOTIA LANDSCAPING.
Stone retaining walls. 385-4874.

Moving

PLEASE!
DON'T MOVE
WITHOUT US
4 BROTHERS
Tractor and Maintenance Service
NOW MANAGING
Aquarius Transfer
384-9648
MOVING—STORAGE
HAULING—DELIVERY
Residential, Commercial. Pickups to 20 ft. Vans, Courteous and Dependable Service, Competitive.

ECONO MOVING
Large proper equipment with pads. 2 courteous men, $20 per. If you use Econo once, you will again. We need the work and try harder. 388-9155.

DRUM CARTAGE
Moving & Storage. Free estimates. Fully guaranteed. Hourly and delivery rates.
383-9861

FRANK'S DELIVERY
Local moves, pickup and delivery service. Small truck two Men $16 per hour, large truck two Men $20. 382-5275. Office hours 8-5 6 days per week.

AARDVARK
Book early. Check our prices. 383-0625.

36 BUSINESS SERVICES AND DIRECTORY

Moving

MAKE YOUR MOVE
WITH BARRY KIRBY
Reasonable rates, fully insured. Better business bureau inquires welcomed. Boxes, wardrobes, and full storage. Firm estimates with no obligation.
479-6011

MOVING?
J & L
MOVING AND STORAGE LTD.
Full storage facilities, boxes supplied at cost, residential or commercial. Hourly rates or firm price. Piano moving a specialty. Big or small we guarantee all. 388-9323 8am-5pm 6 days a week.

FLASHBACK CARTAGE household and apartment moves. 388-6275 pager 607, 385-1733.

MOVES AND DELIVERIES. EXperienced, efficient, insured. Eugene's, 383-3528.

STORAGE LOCKERS, $10 PER month and up, phone 388-5714.

DEHOOG PIANO MOVERS, "For More Than 40 Years". Professional Service. 382-6012.

Masonry

ARMANDO'S MASONRY
Chimnies, brick and rock facing, retaining walls. For big or small jobs, call 595-7327.

BRICK AND BLOCK, BIG OR small, fireplaces, facings, vaneers, repairs. 598-1618.

25 YEARS' EXPERIENCE, ALL types brickwork, phone Doug anytime, 479-5975.

FIREPLACE FACINGS, ANY type of stonework, top quality, reasonable. John 477-1727.

BRICK AND BLOCK WORK, excellent workmanship guaranteed, phone anytime. 592-1905

FIREPLACE SPECIALIST
20 years experience—479-5075

Miscellaneous Service

JOIN AN ASSOCIATION DEvoted to bringing you more business, VANCOUVER ISLAND BUSINESS EXCHANGE, 829 Broughton. 384-6462, 388-7355.

SAWYER SHARPEN SCISSORS
840 Fort St. 388-6228

Plumbing and Heating

DAVID'S PLUMBING
Emergency service, HW tanks, plumbing repairs, sewer cleaning, 386-8881.

GARY G. BROWN
PLUMBING & HEATING
New residential and commercial installations. 479-5532, 479-1458.

COMPLETE PLUMBING SERvice now available from Everett's Bath and Patio Shop. For guaranteed workmanship at reasonable rates, 388-9232.

ANY TYPE OF PLUMBING reasonable rates, reliable plumber. 24-hour service. 477-5742.

JIM MCGREGOR REPAIRS and alterations, guaranteed. 385-9239.

REPAIRS AND RENOVATIONS, 18 yrs. experience. Low rates. 24 hour service. 652-5813. 383-6788.

HOUSEHOLD PLUMBING
Major, minor repairs, fast, reasonable. References. 478-1841.

Painters and Decorators

CLARK AND PATTISON
PAINTING CONTRACTORS
LTD.
Specializing in sand blasting, spray painting, wall coverings and special coatings.
"We Cover The Island"
Victoria 384-8831 384-0443
Nanaimo 754-9321
Courtenay 336-2296

DOWSON PAINTING
CONTRACTOR
Residentail Commercial
WORK GUARANTEED
Free estimates. 385-6042.

WORKMANSHIP GUARANteed, interior, exterior and restoration, reasonable rates, references. 385-4998, 384-3594, 595-6934.

PROFESSIONAL QUALITY
Painting at economical off peak winter rates. Free estimates. Please phone Paul Carter 383-4413.

PAINTING AND DECORATING, reasonable rates, satisfaction guaranteed. Terms. 595-4905, 479-2473.

NEIL'S DECORATING
Residential, commercial, wallpaper and vinyl. Winter rates. Free estimates. 386-9135.

QUALITY PAPERHANGING and painting, immediate friendly service, low rates, free estimates. 478-0992.

INTERIOR/EXTERIOR brush, roller or spray, excellent job guaranteed. Free estimate, phone 386-0012.

SPECTRUM PAINTING. INterior, Exterior. Free estimates. Reasonable rates. 592-9519 anytime.

25 YEARS OF EXPERIENCE painting apartments, stairways, halls, etc. Very reasonable, good clean job. Call Jerry 385-0208.

EXPERIENCED PAINTER, need work, interior and exterior, Plaster repair. 592-7137.

CLEAN CAREFUL PAINTING done reasonably. Sam Burrowes 385-2820, Harold Simpson 386-7097.

PROFESSIONAL PAINTING, swap for what have you? 658-8192.

SEMI-RETIRED. QUALITY work. Albert Roberts, 388-5651.

PAINTING AND PAPERING for 3 generations. 598-5824.

QUALITY INTERIOR PAINTing. Free estimates. 383-1439.

Plasterers

FRIEDRICH PLASTERING and stucco. Patching specialists, older home "renewal." 656-2064.

COLEMAN PLASTERING
Quality lath and stucco. 478-9976.

STUCCOING, PLASTERING and drywall. Jimmy's Plastering, 478-1118.

Photographers

WEDDING PHOTOGRAPHY
For every budget. Call the Professionals at Soft Light Studio 384-1612.

Roofing and Siding

T-LOK SOLID VINYL SIDING
40 year guarantee, Good House-keeping Seal, 5 year service contract, installed only. Vynal Home Centre 386-1934.

ALUMINUM SIDING AND thermo pane windows installed by experienced men, excellent workmanship, quality materials, good prices. 595-7458.

IRWIN INDUSTRIES. Solid vinyl siding, soffit 5" continuous gutters. Free estimates. 382-5154

PARKER JOHNSTON LTD.
1855 BLANSHARD. 382-9181
"Roofing Victoria Since 1935"

TAR AND GRAVEL ROOFING and repair, complete home repairs. 474-1839.

HESLOP BROTHER'S ROOFing. Reroofing experts. Reliable and reasonable, 479-3274.

CEDAR SHAKE AND CEDAR shingle roofing, free estimates. 656-2692.

Stucco

THO'S STUDDERS
Stucco and Plastering, additions, repairs and renovations, gauranteed workmanship, call 592-2111 or 592-1668.

36 BUSINESS SERVICES AND DIRECTORY

Stucco

STUCCO
New homes or older homes, phone Mike 478-8775.

Tailors

LEATHERWEAR, ALTERAtions, repairs, remodelling, cleaning and dyeing. Elley's Leather Fashions, 738 Johnson, 383-7834

OAK BAY TAILORS
Tailoring, alterations, ladies and mens quality leather alterations.
1826 Oak Bay Ave. 598-4131

SUPERIOR VALET SERVICE. Suits, uniforms, Military Mess dress, formal wear. Pensioner rates, 616 Admirals, 383-3211.

BRITISH CUSTOM TAILORS
1311 BLANSHARD 383-2632

Tree Service

CUSTOM FALLING & TOPping. "Tree Specialists." Fully insured. 385-7013 anytime.

SKIP'S TREE SERVICE, FREE estimates, insured, experienced work. 479-5342.

TREE, HEDGE AND LAWN work. Insured. Reasonable. 383-4435, anytime.

BIG WIND TREE SERVICE
low rates 388-6115

ISLAND TREE SERVICE
386-3047, anytime.

Upholstery

ACE UPHOLSTERY
477-0455
Quality workmanship. European craftsman. Free estimates.

Window Cleaners

INDOWS WASHED, AVERAGE house $12. Phone 478-9461.

38 TRAVEL

GOING TO MAUI?
Kaanapali Beach
Condominiums $30 per day U.S. funds, summer rates, May 1st to Sept. 30th 79. Note these features: white sand beach, swimming pool, sauna, whirl pool, barbeque ranges, putting green, tennis courts and all the comforts of home. Call 479-7117 before 5 pm or 382-7642 after 5 pm and weekends. Ask for Percy or leave message.

MAUI—BEACH FRONT
DELUXE 2 BEDROOM, FULLY FURNISHED CONDOMINIUMS. PLENTY OF RECREATION AND MILES OF SANDY BEACH. WEEKLY AND MONTHLY RATES.— AVAILABLE APRIL. BOOK EARLY. 383-4124.

HAWAII - 2 WEEKS
$471 via WARDAIR
LONDON - $469 via WARDAIR
LOVEBOAT CRUISE
To San Francisco - $246 US.
Western Travel Service
729 Johnson 382-6160

Red Velvet Tours Ltd.
Special coupon — value $10
reno weekly tour — from $109
express bus or regular bus
free medical & dinner show
call collect & save 271-4814

MAUI
Deluxe 2 bdr. fully furnished condominium located on a safe sandy beach. Available March 8 on.
OK Trucking Co. Ltd. 386-3414.

WAIKIKI — WELL EQUIPPED comfortably furnished one-bedroom suite for rent at reasonable rates. Good location. Adults. Mrs. J. M. Burnett, 2743 East 51 Ave., Vancouver V5S1P9. Ph: 321-0075.

WAIKIKI, DISCOVERY BAY, deluxe, one bedroom condo, panoramic view, sauna, pools, from March 19, 1979. Call after 6 p.m. 595-3858.

MAUI, ROYAL KAHANA, large one bedroom condo., all ammenities. Tennis. On the beach. Golf near. 658-8880

ANYONE TRAVELING TO ONtario, needing company and help with driving and expenses. Call after 5 pm. 382-6203.

WANTED CONDO TO SLEEP 4 at Waikiki, Hawaii, inside canel, approx. December 15th/79 to January 7th/80. 477-0648.

WAIKIKI DELUXE CONDOminium, will accommodate 2 couples or family of 5, 479-2532.

MAUI DELUXE ONE BEDroom condominium. Beautiful beach, pools, tennis, 479-2610.

39 PERSONALS

COULD YOU FOSTER
A CHILD?

Foster homes are always needed, particularly for children over 10 years old. Come to Foster Information Night, Tuesday, February 6, 7:30 p.m., 1627 Fort Street, or hone 598-5121 — Ministry of Human Resources, Capital Region.

GOOD LOOKING AND QUIET Gentleman, 5'7" many interests in Fine Art and outdoors. Offers beautiful home near Victoria with country image, to share with refined Slim Lady in her thirties with children, who loves pets and horses. Only serious interested need apply. Confidential. Victoria Press Box 164.

MAN, FIFTY, INDEPENDENT, aware, caring, vegetarian. Into alternate lifestyle, country living, people liberation, personal growth, and unconditioned love for all beings. Wish to contact warm, sincere woman. Victoria Press, Box 167.

OPEN MINDED WOMAN, AGE 20-30 for occassional housekeeping duties and companionship for gentleman residing on Gulf Island. Replies, picture if possible to Victoria Press Box 124.

ACTIVE RETIRED LADY, 60'S, would like companionship of lonely senior gentleman for mutual enjoyment of walks, drives, entertainment and lectures. Victoria Press Box 149.

ATTRACTIVE YOUNG MAN, 28, intelligent and sincere, wishes to meet an older woman in 30's or 40's. Picture appreciated, discretion assured. Victoria Press Box 165.

ARE YOUR KIDS DRIVING you up the wall and out the window, perhaps we can help. Parents in Crisis. Pat 384-2834. Jo 477-3910. Pam 474-1558. Mary 656-4006.

SEPARATED LADY, MID 30'S would like to meet enthusiastic and optimistic neat guy for fun times. No Virgos please. Victoria Press, Box 156.

LONELY DISTRESSED DIScouraged. For assurance - encouragement Dial A Prayer. 595-3635.

SINCERE WOMAN, OUTGOING personality, wishes to meet professional/executive male, 50-60 years. Victoria Press, Box 130.

FIFTY SIXTY? ALONE LONEly? University education? Intelligent? Newcomer, retired engineer, Victoria Press, Box 152.

WHO CARES IF YOU ARE pregnant? Birthright does. Phone 384-1431.

TODAY IS REALLY HARD, and now is the time to phone ...NEED Crisis Line ...386-6323.

NEED RIDE TO LOS ANGELES or Florida? Leaving by Feb. 5, share costs. Phone Al, 382-1440.

CARTOMANCY IN DEPTH readings. By appointment only. 652-3436. Tom McKay.

PLANNING A TRIP TO THE Spatsizi Widerness Area, would appreciate information. 479-8174.

40 BUSINESS PERSONALS

"YOU DON'T BRING ME FLOWERS ANYMORE..." WHY NOT....? SEE YOUR LOCAL FLORIST TODAY

THIS MAY CHANGE YOUR LIFE
Limited number of enrolments in a 6 weeks professional bartenders course is still available. Registering now at the Red Lion Inn. Tues, Wed and Thurs, between 2 and 9 pm. Phone between 2-9 pm, 385-3366, weekends between 2-9 pm, 595-4670.

CANA TRIM
GREAT CANADIAN WEIGHT PLAN. LOSE 3-4 POUNDS PER WEEK SAFELY. FOR MORE INFORMATION PHONE 386-0472.

YOUNG BUSINESS MAN, 34 years old, travels the world constantly, would like to hear from person to Ghost write on his experiences. Must be prepared to travel and for the unusual. 752-9796.

PARTNERSHIP
Buying a new 3 bedroom house, payment $150 per month. Single female 30-48, terms to be negotiated. Object: rebuilding empire. Phone 477-7810 after 6. Write Victoria Press Box 125.

VICTORIA DINER'S SERVICES 2389 Tod Rd. V8R 2M8. 592-7680 or 382-1510. Only $15 membership for two persons, valid for full year, discount dining and entertainment.

HEATED POOL
Semi private with sauna, limited availability. Queen Victoria Inn. 386-2812

GOING THROUGH DIVORCE? Been Divorced? .... Or Contemplating Marriage? Call....477-5769 It could save your marriage.

RESPONSIBLE COUPLE SEEK 2 week vacation on any Gulf Island would like to rent small cabin. References available. 652-4305 after 6.

HYPNOSIS THERAPY
For weight, tension, smoking Phone 382-4092, a.m.

TROUBLED BY SOMEONE'S drinking. The Al-Anon Family Groups can help you. 382-0744 or P.O. Box 654, Victoria, V8W 2P3.

ROAN SOUND PRODUCTION. Tape Duplication, Recording Services, Weddings, meetings, etc. 384-6110.

MODELS REQUIRED FOR cutting and styling, long or short hair, Image Hair Studio, 388-4314.

DIVORCE PAPERS, DOCUMENTS, term papers, manuscripts, etc. Expertly typed. 386-9617.

URGENT, LOOKING FOR TALENTED male dancer for couples and solo dancing. If your Mr. Right call 477-8355.

MRS. PAYN-JONES, TRANCE medium, questions answered. 386-3603

CONVERSATIONS UNLIMITED Confidential appointment. 479-0097.

PERSONAL INVESTIGATIONS Confidential 383-3322 Mr. Goodings

DANDRUFF PROBLEMS? Vita-Sheen treatment. Neils Todd, 383-2615.

EXPERT TYPING AND OTHER secretarial services. Oak Bay-Fairfield. 595-1821.

LONELY? WRITE EMILY Quest Friendship Bureau, P.O. Box 5220.

NOVA TRAVEL WATCH
Planning a vacation? Care of homes, plants, pets. 479-6875.

CARD READING IN DEPTH 652-1765

42 EDUCATION

TUTORING— PROFESSIONAL help by experienced teacher. French, math, new and old methods. 598-2331.

43 DANCING

DISCO LESSONS
See the Announcement column.

60 FUEL

SUPPORT MINOR LACROSSE, fir wood, split and delivered, heaped ¾ ton truck, $40. 658-8384, 652-3448.

FIREWOOD
Good mixture, seasoned firewood. Quick delivery, $60 per cord or 3 cords for $160. 478-5550.

PRESTO LOGS, 240 DELIVERed, $44; Eugene, 383-3528.

QUALITY ALDER, $50 CORD, split and delivered. 478-4327.

ALDER FIREWOOD, $45 A cord, delivered. 598-7595.

SEASONED ALDER, DELIVERed, $50 per cord, 478-0689.

MAPLE AND FIR FIREWOOD. 478-7469, 478-4587

63 TIMBER

ASSISTANT LOG BUYER
Experience assistant Log Buyer required for lower mainland sawmill. Our employees are aware of this advertisment. Reply in confidence to Victoria Press Box 120.

WANTED—TIMBER
Standing or felled
Select logging, bulldozing
Elk Lake Timber 658-5046

PRICES ARE HIGH
We will pay to 75% of market value for standing or felled timber, selectively logged. Also contract Load and haul.
Beaver Lake Timber 383-3065

TIMBER WANTED
STANDING OR FELLED
TOP PRICES PAID
CUSTOM FALLING 385-7013

CONTRACT FALLING AND YARDING 385-7013

WANTED: STANDING TIMBER or logging contract. Phone 478-2140 or 749-3868.

ATTENTION LOGGERS Alder/Maple sawlogs wanted FOB any B.C. saltwater dump. Call Jacobson-Phillips collect 684-6236.

STANDING TIMBER WANTED. Excellent prices paid. 479-8525.

SHAKE BOLTS FOR SALE, $200 per cord, delivered, 478-5795.

65 BUILDING SUPPLIES

2X6 AND 2X4 D. FIR, TREATed, random lengths 10'-16'; 2665 bfm and 537 bfm. Offers on $850. 656-1260 after 6.

AS NEW KITCHEN NOOK WITH table, $150. Two station intercom, $80. 477-8425.

PLYWOOD SHEETING, MIScellaneous, ½ and full sheets. 382-5208.

65 BUILDING SUPPLIES

HOME LUMBER & Building Supplies 470 Ardersier Rd. 385-8711

Duroid Shingles
210 wt. No. 1 Asphalt self seal. All colours in stock, per bu. $7.50

INSULATION
FIBERGLASS
PRICE PER 1,000 sq.ft.
R12—4" $140
R20—6" $240
R28—8" $310

GYPROC SPECIAL
Price per 1,000 Sq. Ft.
½" GYPROC $110
⅝" FIRESTOP $145

PLYWOOD D UNSANDED
4x8—5/16" 5.85
4x8—⅝" 9.95
4x8—¾" 12.50

SANDED FACTORY
4x8—¼" 7.50
4x8—⅜" 9.95
4x8—¾" 16.50

FRAMING LUMBER
STD. & BTR. FIR
2x4—92¼ Pet stud $299
2x6—92¼ Pet stud $285
2x6—8'-14' $295

STD & BTR. HEM.
2x4—92¼ Pet stud $265
2x6—92¼ Pet stud $235
2x10—8'-24' $325

KD CHANNEL SIDING
1x6 AND 1x8
KILN DRY SPRUCE
SELECT TIGHT KNOT
RANCH PANEL SIDING
1x6 $425
1x8 $475
Pre staining charge $110

Deliveries made anywhere on Vancouver Island and Gulf Islands. Before you buy compare our prices. For quality, service and guaranteed savings, phone:
386-3374
385-8711

JUBILEE BUILDING SUPPLIES Ltd.
INSULATION
R12— 4" $139 per 1000 sq ft
R20— 6" $239 per 1000 sq ft
MERIT CABINETS
Last week to go
ORDER NOW
Before Price Increase
TRY US
For complete price on re-roofing your house (materials & labour incl.)
(Opposite Town & Country Next to MacDonalds Bakery)
574 Culdethel Rd. 388-5412

Butler Brothers Supplies
2046 Keating X-Road
652-1121
PUT SOME PERMANENCE ON YOUR ROOF
C G C Fastlock Asphalt shingles $8.99 per bundle (covers 32.3 sq. ft.)
In fact we carry a full line of quality roofing materials.
Protection — Beauty — Safety & Economy
CEDAR SIDING
Prices are terrible these days but we have in stock 6000 board ft. of top quality 1x10 rough cedar boards at only $530. per M.

SLEGG LUMBER
9764 FIFTH ST
SIDNEY 656-1125
SAVE MONEY ON HOME HEATING
Loose fill cellulose. 30 lb. bag only $5.49 bag. Covers to sq. ft. at 2". Rent our blower for $10 per day.
Stucco wire - 16/16 guage - $29 roll. High ribbed metal lathe - 2x8 sheets only $2.69 sheet.
LUMBER SPECIALS
2x6 T&G Spruce decking-$350 M
2x8 Utility Fir 8'-20'-$220 M
2x10 Utility Fir 8'-18'-$225 M
We deliver at reasonable rates. For more information phone 656-1125.

NORSECRAFT HARDWOOD Industries Ltd. 383-4233
NOW IN STOCK
Butternut
North America
ALSO: Open Saturday All Day
541 David St. 383-4233

CLARKE DOORS LTD
542 Hillside Ave
386-8861
Now is the time to replace those warped, drafty doors with a beautiful CEDAR DOOR from
CLARKE'S
We also supply and install metal or wooden overhead garage doors.
Interior doors and bifolds also available.

SAANICH LUMBER YARDS
12'x20' Garage
Roofing extra $395.00
8'x10' Greenhouse
6'x7'6" Garden shed $220.00
Work Bench materials $ 14.00
Pram Dinghy kit $ 57.00
5'x6' Compost box $ 11.50
SABOT KIT 7'11"
3041 Douglas St. 385-2486

SLUGGETT & BROWN JOINERY
Wood Windows, Doors, Frames
526 DISCOVERY ST. 382-3011

4X4 FIR FENCE POSTS, 7' long, $3 each. 479-4554.

70 MUSICAL INSTRUMENTS

FEBRUARY SPECIALS
BLESSING B125 Trumpet Scholastic Model $189
KING 1407 "2B" Trombone Carry-All Case $435
LEBLANC 1176CA Clarinet Pro-Choice Wood $565
EVETTE 4300 Flute Quality Student Model $195
ANGELICA AK1C Guitar Nylon String Classical $45
DIA Electric Guitar Les Paul Copy $210
Pamus 386-8475
MUSICAL INSTRUMENTS
1108 Blanshard (at Fort) 386-8475

SPECIALS ON ROLAND PRODUCTS
VX55 PA system $650
Studio Bass 100 $700
TR66 rythmn box $285
TR77 rythmn box $370
Nelson's Music
1315 Government 385-9728

EATON'S
Specialists in
HAMMOND ORGANS
For Over 20 Years
Four Teachers Available
Use Your Eaton's Account
Main Floor Eaton's
Home Furnishings Building

Baldwin
Music Gallery
STANDARD FURNITURE ON YATES STREET
388-4034
New BALDWIN Baby Grand 5'2" $9850

Scott PIANO & ORGAN
PLAYER PIANO
beautiful upright, completely rebuilt and guaranteed $2995.
BLANSHARD AT JOHNSON
386-2434

USED CARS?
No, but lots of new Conn organs to choose from. Prices start at $1669, and that's lots cheaper than a new car. More fun too.
SOUND OF MUSIC SALES LTD.
1517 Quadra 383-0239

RENT TO OWN
PIANOS OR ORGANS
Gleeson Music City
HOME OF HAMMOND ORGAN and HEINTZMAN PIANOS
714 Fort 388-9632

GREAT GUITARS
Gibson Les Paul $ 550.00
1968 Stratocaster $ 600.00
Telecaster Deluxe $ 425.00
Fender Precision Bass $ 550.00
Ibanez MC-500 $1100.00
SOFT SOUNDS MUSIC
2031 OAK BAY AVE. 598-1524

LOWREY ORGANS AND HEINTZMAN PIANOS SEE THEM AT WOODWARD'S

EATON'S
CASH FOR USED PIANOS
PHONE 382-7141
LOCAL 230

2-CERWIN VEGA VW-35 CABInets, Traynor PM300 flave, Tapco 6100RA board, Pevey 200 power head, Rolands space echo RE201, Traynor moniter, Marshall 100 watt head and bottom, Mosrite electric guitar. Terry 477-0287.

SILVER CHROME SLINGERland drums, double bass, 6 months, Zildiian cymbals, tonstop hardware, fibreglass cases, cost over $3,000; will send, my expense, $1,350. Vancouver, 266-5475.

TWO NEW FENDAR ACCOUStic guitars with cases, regular $260 for $200 and regular $215 for $160. Sondar amplifier regular $325 for $200. Phillips and Panasonic tape decks, $60 and $70. 474-2660 evenings.

ANTIQUE
Schaeffer Upright Piano, circa 1815, oak, handcarved, new ivories, excellent condition. $1200 or best offer. 382-4986.

HAMMOND M-3 WITH 147 LESlie in mint condition $1500 firm. Also I am looking for a fender Rhodes,or Wurtilizer Electric piano with or without amp at a reasonable price. 478-8444.

THIS MONTHS SPECIAL
15% off all Garnet amplifiers in stock.
HALL-FAIRFIELD MUSIC
728 Fort St. 385-3307

YAMAHA 6' GRAND PIANO, perfect condition, better than new, asking $5500. Replacement cost $8850. Save $3350. Phone 478-8810 between 6 and 8 pm.

PIANO FOR SALE, UPRIGHT Grand, newly reconditioned, antique North American, tuning included, asking $850. View anytime. 384-3377.

HAMMOND ORGAN, T100 SEries, new condition, beautiful tone, with full control using harmonic, drawbars, and presets, $1,350. 592-4906.

BRAND NEW ELECTRIC Kramer guitar, with Dimarzio dual sound and pick ups with case, $750. 383-2679.

HOWARD ORGAN, BY BALDwin, 2 keyboards, $1000, Optigan organ, 1 keyboard, $400. 383-5232, 383-7480 ask for Tim.

NEW 50-WATT PEAVEY CLASsic,still under warranty, Epiphone SG style guitar, plus extras, $750. 382-9026.

PEAVEY PACER AMP, MANN Strat guitar, $250, all reasonable offers considered. 479-0248.

OLDER PIANO NEEDS GOOD home. 382-7979 mornings or evenings.

GEMEINHARDT FLUTE, SILver plated, excellent condition, $200. 382-7773.

70 MUSICAL INSTRUMENTS

PORTER MUSIC
ANNOUNCES
FIRST TIME IN VICTORIA
THE ALL NEW VOX ORGAN!
Check these features!
48 One finger chords and rhthyms
—44 Note keyboards
—Piano, Harpsichord, Guitar, Sustain
—Flute chorus reverberation
—Walnut cabinet and
—Much, Much more!!
Introductory Offer Just $2595
Lessons, Music Included.
The All New VOX ORGAN Built By Thomas!
ONLY AT
725 CALEDONIA
Alongside The Bay
382-9542
Open Til Nine
Park Free!

COME ON IN
TAKE A SAMPLE LESSON
and EXPERIENCE
OUR LOW COST FUN
—Quick and easy to play
—7 year warranty
GALANTI organs from $1195
PREMIUM TRADES
THOMAS $795
EKO $895
WURLITZER $1195
KIMBALL swinger 600 $1795
HAMMOND T595 $3395
CASCADE PIANO & ORGAN in Hillside Mall
595-4124

BELOVED MAHOGANY BABY grand, newly reconditioned $4,000. Messages week days 385-3476.

GULBRANSEN PARAGON organ, draw bars, automatic accompaniment, excellent condition. Offers near $4000. 479-1221

HEINTZMAN UPRIGHT Grand piano, golden oak, 76,000 series, excellent condition, asking $1100. 721-3605.

FEBRUARY
is ROLAND month at McMusic. ALL ROLAND amplifiers, keyboards and effect pedals 20% off!
also
an interesting selection of quality electric guitars. New and used.
McMusic
15 minutes from town
2244 Sooke Road 478-4622
Mon.-Fri. 10-7 Sat. 9-6

GULBRANSEN-PRESIDENT #4116-92291, as new, price $4500 or offers. 477-2452.

SURE VOCAL-MASTER excellent condition. Best offer. 383-0273, 383-2437.

ELKA BY BALDWIN, $950 OR best offer. After 4:30 pm. 592-6315.

HAMMOND ORGAN, MODEL M3, excellent condition. 595-3412 after 6 pm on weekdays.

ORGAN GUILBRANSEN PACEmaker. Rhythm, piano, etc. $1500. 478-4530.

MURAMATSU FLUTE, CHECK current prices and make an honest offer, to view call 383-6289.

FLUGEL HORN BLESSing,chrome, immaculate shape, brand new, $385, 384-7877.

BGW 750 AMP., PAR 64 1000 watt High Spots, Lumar strobe and control. 383-6076.

WILLIS PIANO AND BENCH, walnut, excellent condition, $1,250. Phone 477-3018.

ONE YEAR OLD, FUNMAKER Wurlitzer Super Sprite, $3000 new for $2200. 382-6647.

FIVE STRING BANJO, LIKE new with hardshell case, asking $175. 385-2859.

ALVAREZ 12 STRING WITH case, good condition. $300 offers. 385-8924.

VT140 LEAD AMP, 4 MONTHS old. Four 12's bottom, $625 firm. 592-6463.

LES PAUL COPY, GUITAR with case and amp, like new condition, $275. 479-4730.

ONE SET OF BAXTER DRUMS, cymbals and stand included, $700. 479-0789.

MAGNIFICENT KAWAI, 5'9" studio grand piano, dark oak finish, $6,000. 477-1651.

STORAGE SPACE AVAILABLE for a piano in exchange for excellent care and use of it. 382-0808.

YAMAHA P2C PIANO, EXCELlent condition, $1850 firm, terms. 477-8425.

KIMBALL SWINGER 500 organ, good condition, $975 firm. 595-4822.

YAMAKI AY382 CUSTOM acoustic guitar with case. $250. 384-1889.

RAMIREZ STUDENT GUITAR, $500. Phone 658-5143 after 6.

HAMMOND ORGAN MODEL F-2000, like new, $1495. 477-3197.

NEWCOMB PIANO, EXCELlent condition. 382-5906

MUST SELL, 77 GIBSON, S-1, with case, $550, 382-2900.

PIANO WANTED
Canadian or American. 384-3935.

CLARINET FOR SALE. 595-5401

71 MUSIC TEACHERS

LESSONS and SERVICE
MOST INSTRUMENTS
BERNIE PORTER Music
725 CALEDONIA 382-9542

CASTLE MUSIC
In the Cedar Hill Mall offering lessons and sales in PIANO, SYNTHESIZER, GUITAR, DRUMS and more. $5 per lesson.
477-7625

PIANO OR THEORY LESSONS, your home, Central-North Saanich, experienced fully qualified teacher, beginners accepted, $5 ½ hour. 652-3653, 7-8 pm.

EXPERIENCED SINGING teacher, University area. Phone Mrs. Doreen Thompson, 477-0915.

YOUNG CHILDREN AND PREschooler need a special approach to the keyboard. Talk to Colleen Carbol 479-0583, 384-5706.

POPULAR PIANO, ORGAN, ACcordion and guitar lessons, 652-2392 or 479-0297.

GUITAR LESSONS OR GUITARsinging lessons. Folk, Blues, Rock. 384-1860.

71 MUSIC TEACHERS

PROFESSIONAL PIANO INstruction in your home, Toronto Conservatory I to X. 592-4738.

77 MOTORCYCLES

MOPEDS — NEW
All new Moped prices include a pre-delivery inspection, a 300 mi. service, a 6 mos. defective parts guarantee with no mileage limit.
AMF-Roadmaster $269
Velo-Solex 3800 $290
Velo-Solex 4600 US $395
Solo-Mars Top Rider $395
Mobylette 40S $439
Solo-Mars M13D $439
Solo-Mars M13 $469
Honda P C 50A $469
Vespa Bravo $499
Mobylette H40 VL $519
Mobylette H50 VL $599
B R Mini bike (except motor) $139
We repair and service all Mopeds and mini bike makes.
ISLAND MOTORS
602 ESQUIMALT RD.
385-3515 DL1920A

STEP INTO SPRING WITH SUZUKI
GS1000EN $4299
GS1000N $3999
GS850EN $3699
GS750EN $3299
GS550EN $2799
*Plus PDI and sales tax
See many more Suzuki's at H & R Motorcycles
9752 4th Street, Sidney B.C.
656-3433
Open nightly till 9, Sat till 6
DL00110A

HONDA FOR '79
Most models here now. Still a few 78's left at bargain prices.
MULLINS MARINE
925 Yates St. D-00365A
382-1928 382-4515

'79 YAMAHA
Most models now in stock. Still a few 78's left at bargain prices.
MULLINS MARINE
925 Yates St. D-00365A
382-1928 382-4515

USED BIKES!!
Island's Largest Selection
See Us Now At
MULLINS MARINE
925 Yates St. D-00365A
382-1928 382-4515

HARLEY DAVIDSON
See us for special deals on 1979 models at
BROOKLANDS MOTORCYCLES
937 Fort DL1271 383-5926

HONDA
CB 650 & CB 750 Ltd.
HERE NOW
VICTORIA HONDA
2851 Douglas 386-8364
DL01953A

GOING TOURING THIS SUMMER?
Beat the rush, have your motorcyle serviced now at H & R Motorcycles, 9752 4th Street, Sidney, 656-3433. Open nightly till 9, Saturday till 6.
Free estimates DL00110A

POWERTOWN M.C.
Service to all Makes. Hi-Performance parts. 384-1249. D199169A. 614 Grenville.

BARNSTORMER
The original street burner, 73-750 Kawasaki. As good as new, many extras. 477-9107.

SPRING'S NEAR, 1977 YAMAHA XS750, shaft drive, triple, disc brakes, 9500 kilometers, excellent condition, $2200. 382-5475.

WHY PAY OVER $1,000, FOR a good dirt bike when you can own one for $500. 1975 Hodaka Combat Wombat. 477-9107.

78 HONDA CB 400, ONLY 2,000 km, excellent condition, must sell. 477-0683 between 5:30-7, Tuesday through Fri.

SUZUKI
RM 125
RM 80
Now In Stock
FREDERICK MOTORS LTD.
616 Queens
383-0823
DL-00843A

HARLEY DAVIDSON, SUPER Glide, semi disassembled. Sacrifice $3500. Phone 384-4422.

LOWRIDER CUSTOM CYCLE LTD.
NEW, USED AND OBSOLETE HD parts. Canadian distributor for S&S, Andrews, Phase III, LJ&R 5 speed and The Motor Shop. Used 74 motors, trannys, frames and wide glides. 384-4422

78 HONDA 550, FOUR, IMMACUlate, under warrenty, $2350 firm. 477-8002

1972 YAMAHA 650, VERY GOOD running condition, $575, offers. 385-6187.

1974 KAWASAKI 900, GOOD condition, $1800 or best offer. Mr. Ker, 382-5142. After 5, 478-7092.

1975 YAMAHA, 175 ENDURO, excellent condition, $800, phone after 6, 386-7051.

1978 YAMAHA 650XS, 10,000+ km, black and gold. $2200. 384-4372.

100 YAMAHA TRAIL OR street, excellent condition, $350. 478-9166.

MOPED, VELO SOLUX MODEL 4500, 1977, priced to sell, $275. 656-4925.

71 HARLEY DAVIDSON SPORTster, good condition, $2100 or offers, 384-4806.

1973 HONDA 175 TWIN, VERY good condition, $500. 595-7531.

78 HONDA MOPED, ALMOST new, $325 helmet included. 478-4217.

1977 LAMBRETTA SCOOTER, 150 ccm, 900 miles, $750. 598-3927 evenings.

1978 YAMAHA XS 400, 13,000 Kilometers, in super condition. $1,350. 598-8726.

1976 350 BULTACO ALPINA, good running condition, light, offers. 658-5639.

ALMOST NEW DUNE TRIKE, $1500 new, will sell for $500. Lots of fun. Please phone 479-8767.

1976 HONDA GL1000, $2,700 OR offers. 478-6357.

1977 DT 250 ENDURO, $1000 OR offers, 478-0415.

MINI BIKE, GOOD CONDITION, $150. 598-6203.

78 TWIN STAR 185, $1200. OR best offer, 479-4052.

1975 VELO-SOLEX MOPED, EXcellent condition, $200. 652-4190.

77 MOTORCYCLES

RM80 MOTOCROSS, 25 MILES. Phone 477-3969 after 4.

1977 YAMAHA TY175D, WELL maintained. Tom, 478-5284.

78 BICYCLES

NEW AND USED BICYCLES
Professional bicycle repairs. Very reasonable rates.
RENO BIKES
2519 Gov't St. 384-5514

2 MENS 5 SPEED SEKINE bikes, like new, $100 each firm. 652-4375.

10 SPEED BICYCLE, EXCELlent condition, fugino crank, stem shifters, $150. 477-2384.

WANTED: GIRLS 10 SPEED, new condition. 595-4424

MAN'S 5 SPEED BICYCLE, AS new, 383-4702

OLD 10-SPEED, $25 OR OFFER. Call 477-8079 or 477-9591.

MENS 23" PUEGEOT, $80. 658-5913.

CHIMO LIMITED 10 SPEED. 386-0164.

MUST SELL MKII APOLLO 10-speed. 478-0542.

80 BOATS and MARINE

USED BOATS
12' SMOKERCRAFT $595
18' CANAVENTURE
—120 Mercruiser
—F.W.C.
—3500 Caulkins $8995
21' BELL BOY hardtop
—165 Mercruiser
—New camper back $7995
SUPER BUYS
17' HOURSTON
—50 HP Johnson
—6 HP Johnson $1995
20' WORK BOAT
—Fibreglass
—Diesel powered $3695
GOOD SELECTION of USED OUTBOARDS 20 HP-65 HP
Mercury Marine
800 Cloverdale
385-1457

SAILING VACATION, LOVELY Gulf Islands. Free lessons optional. Superb 27' sailboat with skipper. $400 per week, July-August. 383-1058, evenings.

A GREAT OPPORTUNITY. Spacious older 36' diesel live-aboard: Double diagonal, teak and oak hull. Appraised value $16,500, immediate sale $11,500. 382-1258.

HAPPINESS IS A 21' REINELL sedan cruiser, 233 Mercruiser, heads, galley, tabs, sounder, grid, lots more extras. $9900. 479-7292.

TWO-20' HERRING SHAKERS, $350, $250; 69, 50 hp Merc. OB, $100 for parts. 74 9.8 Merc OB, good condition. $300.384-0521 #25 evenings.

LADY SLIPPER, WHITEHALL replica in fiberglass, row, sail or power, length 14', beam 3'7", 90 lbs, $690. Ace Yachts, Site 53, Box 7, RR 1 Lantzville, BC.

FOR SALE MV LADY LIAN, 54' A-license freezer troller packer combination with seine privileges. Also complete herring gill net operation. 248-9739, 248-9721

24' REINELL, 188 MERcruiser, 420 hours, full galley and head, sleeps 6, 7' dinghy, 7000 lb. easy load Tandem trailer, asking $12,500. 749-3787.

14½' GLASSCRAFT, FULL CANvas, 50 horse Evinrude, 6 horse Johnson, E-Z load trailer, $2500 firm. Evenings, 478-4232.

FOR SALE BY OWNER, F/V "Pacific Wind", fully equipped 41' freezer/troller, built 1977, 10 ton "A" lic. 478-1902.

I WOULD LIKE TO LEASE 73 or 74 Herring Roe license. I have a 45' troller, punt and gear, phone 652-4723 after 6.

17' GLENELL SEA KNIGHT with 85 HP Mercury and 2800 pound Roadrunner trailer. 479-2023.

DESPARATE, NEED TO SELL 16' jet boat, 215 Olds, new cam, lifters, first $1000 takes. Needs little work. 384-5410, after 6.

50 HP, MERC, SHORT-SHAFT, excellent condition, controls and tank, $575 or best offer. 656-4792.

OLDER 3 HP JOHNSON, $125; older 5 hp Johnson and tank, $140; both run good. Wanted, 25 hp motor parts. 477-5443.

WANTED: A VALID C LICENCE for cash. Will consider on small vessel or separate. Write Victoria Press Box 146.

FOR SALE, SEAGULL FEATHerweight outboard, reconditioned, good running order, $200 or best offer. 743-4201.

FISHING BOAT, 17', WOODEN boat with cabin, rebuilt '74 40 hp Merc, many extras, $2,000. 652-3753.

18', DEEP-V FIBERGLASS boat, full canvas, 90hp Johnson, reduced to clear $1800. Phone 384-5733, 1413 Craddock St.

16' DEEP V CANOPY TOP, 1959 35 hp Johnson outboard, completely rebuilt and trailer, offers on $800. 385-5815.

29' CABIN CRUISER, FULL galley, standup head, appraised replacement value $22,000, sacrifice $11,900. 478-1509.

BERTH TO SUBLET AT Chiana Marina, will take 21' boat available to end of May, easy access to berth. Phone 478-6382.

TRUCK AND TRAILER FOR hire. Can tow most conventional Herring Skiffs. Phone 478-6562 ask for Kent anytime.

THE McQUADES SHUFFLE IS NOW FINISHED
but the construction goes on — like the dust — it goes on everything. Drop in and see.
McQUADES MARINE SUPPLY
Yates at Wharf

SAILTREND
1157 Newport 592-2711

BOAT LETTERING A SPEcialty. Phone Ken Warner, 652-2007.

25' GREW IN EXCELLENT condition, with 235 OMC. Phone 388-4844.

ERICSON 27 SAILBOAT, FULLY equipped for cruising or racing, 4 sails, inboard. 598-5254.

27' LIFEBOAT, CLINKERbuilt, good condition. $900. 598-6334, after 5.

9.5 HORSEPOWER JOHNSON outboard, excellent condition. $350. 642-4201.

34' TROLLER, IMAR, NO LIcense, completely rebuilt, diesel power, 478-6602.

1976 JOHNSON 15 ELECTRIC start, long shaft. Previous use sailboat auxiliary. $550. 592-1438.

15' RIVETTED CLINKER, lovely boat, needs painting. $395. 592-1438.

25' SANGSTER MARLIN, 233 Merc cruiser, I/O, $16,500. 652-2470

WANT TO CHARTER HERRING licence. Have troller, skiff and gear. 478-2896, 474-1670 after 5.

80 BOATS and MARINE

LANDING CRAFT Sealander
Loading craft style, work or crew boat. 4 models. 1-8 ton loads.
Sealander Marine Corp.
119 Charles St., N. Van. 929-5451

COMMERCIAL LISTING wanted. We have buyers for Westcoast Trollers. Prompt courteous service. For further information contact Peter Coombs or Jim Squire at Squire Boat Brokerage, 304-45 Bastion Square. 384-3363.

WOOD AND BEAUTIFUL
Boathouse kept, 20' Runabout, fully equipped, 120 HP inboard/outboard. Fresh water cooled, sounder, compass, AM radio, rod holders, also Calkins trailer with power winch. $5000. 386-2542.

2750 BAYLINER COMMAND BRIDGE (Victoria), 188 Merc I/O, lots of extra equipment, must be seen. Asking $15,900 firm. View by appointment at Victoria Boat Mart 453 Head St. 383-3324.

22½' FIBERFORM BRIDGE, 188 Mercruiser, I/O, 9.8 Merc. el. swim grid, dinghy, depth sounder, trim tabs, CB radio, deluxe anchor pac. On display at Victoria Boat Mart, 453 Head St. 383-3324.

28' COMMANDER, 1976 H/C pressure, shower, furnace, 3 bnr. stove and oven, CB radio, sounder, shore power, Victoria's best buy at $26,500. On display at Victoria Boat Mart, 453 Head St. 383-3324.

PACKERS WANTED
For roe herring season, interested boat owners please contact 112-748-2131, 112-748-4663.

33' CARVER, $36,500, FAST sale needed, 75 model, dual engine, fridge with freezer, stove, sleeps 8, flying bridge, new V drive, A-1 condition, RDF, CB and radio, sounder, dinghy, fully equipped. 592-3652.

SALMON FISHING
Excellent winter/spring fishing aboard my comfortable 35' cabin cruiser. Bait, tackle and coffee supplied. 20 minutes out of Inner Harbour. Reasonable rates. Reserve now. 384-3603, 479-8983

SACRIFICE! EXCELLENT 1976, 22' K&C Thermoglass, 188 Mercruiser. Bulkhead, galley, head, CB, anchor, swimgrid, moorage, extras. $11,900. Compare! Tryout:652-3802.

3'X3'X1' 80 GALLON STAINless tank. $275, Westcoast aluminum drum with drive and rollers, $1100. Auto pilot, Wood Freedman complete with Dodger, sprockets, chains, shaft and wheel, $400. 478-0298

1976, 20'5" BELLBOUY EXpress, 188 Merc cruiser inboard/outboard, new leg, dinette package, head, sounder, CB, compass, canvas camper back. Surveyed 1978, asking $11,500. 384-6167.

28' GLASS PLY 1977, TWIN 233 Merc inbds., H/C pressure, shower, completely equipped with finest available. Priced at $44,500. View by appointment at Victoria Boat Mart, 453 Head St. 383-3324.

BAYLINER 2250, SKAGIT OFFshore, hardtop, 165 hp OMC, Bennett trim tabs, fresh water cooling, hour meter, serviced for 1979, moorage available, $11,495, call John Roland, Passage Marine, 479-0184, 388-5464 pager 580.

Chrysler—Seagull
OUTBOARDS
Sales—Parts—Service
KEN PRASING EQUIPMENT
478-9313 934 Goldstream

WORK BOATS
42' Troller, 32' Combo, 35' Dragger, 90' Dragger, 45' Seiner, 65' Halibut. For more info. call Ray Mason 652-4481, eveings 479-8822.

24' FIBERFORM, 25' BAYliner, 26' Campion, 26' Trojan wood, 27' Calglass, 28' Fiberform, 32' Classic Chris, 43' Nauta-line houseboat, many more. Peninsula Marine. 656-3598.

ALBIN 25 DELUXE, FRESH water cooled, 36hp Volvo diesel. Hot air furnace, VHF, knotemeter, sounder, fridge, plus much more. Moorage available. 477-4405.

19' GLASSPLY, 140 MERC I/O, toilet, sink, stove, ice box, anchor, life jackets, swim grid, CB radio, sounder, downriggers, FWC, Caulkins trailer, electric winch. 382-8618

MV RIO, 8 TON, A LICENCE, diesel powered, 36' troller-gill netter, 6 spool hydraulics, 3 phones, 2 sounders, pilot, radar. Asking price $67,000. 112-923-3742 or 112-286-6718, Campbell River.

47' TRAWLER, 2 YEAR B LIcence, fully equipped, new wiring, hydrolics, Wagner steering, deck, etc. 475 Chrysler Diesel, $52,500 or best offer. Phone Salt Spring 653-4272 after 7pm

SAN JUAN 24 MKII, 5 SAILS, digital knotmeter, adjustable backstay, stove, head, many extras, immaculate condition. $15,900, o.b.o. 530-8391.

HERRING FISHERMEN, EXperienced Deckhand-West Coast troller-seeking berth for herring and salmon seasons. Honest, hardworking, reliable, age 30. Joe 595-5809.

DREAM WINTER AWAY IN your 1976 21' Campion Skeena, 188 Mercruiser, fresh water cooling, CB radio, anchor, dinghy, swim grid, very clean, low hours, $11,200. 478-3912.

ACME BOATYARD
Haulouts, storage, repairs. Located at Van Isle Marina. 656-4731, 656-6551.

TROLLER FAIR ISLE II, 40', 10 ton A licence. Penta MD 67, full electronics, $110,000. View at Sooke Marine Industries or call 382-5989 between 6-9 pm.

34' "C" LICENCE GILLNETter, 1⅛" cedar plank, 6 cyl. GM gas, sounder, 40 chan. MM, 2 skates long line gear. $11,500. Ganges, 537-2185.

14½ K & C, CANVAS TOP, COMpass, horn, speedometer, new sleeper seats, 50 horsepower Merc electric, Roadrunner trailer. $1,600 or best offer. 479-5003.

GOOD SALVAGABLE 24' CABIN cruiser, cedar plank hulls, keel, 6 cylinder Gray engine, fiberglassed top and deck, offers, 652-1915.

WILL PAY CASH RENTAL FOR herring privilege with or without skiff. Also have 75 ft. boat available for accommodation. 477-8689.

HERRING TENDER AVAILable. 55' troller, accommodates seven, professional "home" cooking, skipper can shake, reasonable rates, 935-6486 evenings.

ECONOMICAL DIESEL
1976 25' Deluxe Aldin with 3 cylinder FWC Volvo, fully equipped including C.B., sounder, swim grid and furnace. 477-6440.

27' THUNDERBOLT 11' BEAM, full canvas, sounder, CB, etc. $5,000 invested last summer. First reasonable offer or best offer by May 1st. 478-0886.

17' TRIHULL AND TRAILER, 140 horse power, inboard, outboard OMC, 5 years old, ran only in the interior during summers, make an offer, 383-6289 to view.

18' WOODEN FIBERGLASS boat with cabin, 35 hp Evinrude with steering controls and gas tank, and homemade trailer with winch. Asking $900. 388-9864.

24 SHEETS, 4X8X4MM MARINE grade mahogany plywood, $10 asheet, $200 lot, 658-8496.

FOR SALE: "A" LICENCE tonnage, also "C" licence. Ph. 682-3816.

1½ HORSE POWER OUTboard, good for small dinghy or canoe, excellent condition, 388-9797.

MARK I DELUXE ZODIAC, complete with silver century seagull, $1200 firm. 478-7573

80 BOATS and MARINE

NATIONAL
SAIL
32'6" Wm. Atkin designed double-ender ketch. 5 berths. Perkins 50 h.p. diesel. Jeckells tan sails. Built in Sidney 1974. One of the most beautiful examples of this Atkin designs in superb condition. Massive construction in red cedar on oak frames. Teak interior finish. Diesel stove. See Page 118 Gulf Islands Cruising Guide. $55,900
27' Vega: Inboard Albin 12 h.p. 3 sails. 4 berths. Swedish quality. $22,000
POWER
MONK designed 30' CRUISER. Boathouse kept in excellent condition. 4-5 berths. New Chrysler 225 engine. A bargain for the connoisseur. $14,500
ALBIN 25. 4 berths. 22 h.p. diesel. $24,800
NATIONAL BOAT SALES LTD. carry a large selection of new yachts. Western Canada agents for GRAND BANKS, FISHER, MOODY, ALBIN, SISU, SEI-DEL-MANN, PACIFIC PILOT, PUGET TRAWLER.
Victoria agents for CATALINA.
DICK CHUDLEY or LUKE KYNASTON
NATIONAL Boat Sales Ltd.
2060 White Birch Road
Sidney, B.C.
V8L 2R1 Tel. (604) 656-3966
AND ALSO AT
False Creek, Vancouver

VAN ISLE MARINA
POWER
22' Chris Craft; 22' Fiberform; 24' Sea Ray, 24' Sea Ray C/B; 25' Bell Buoy; 25' Chris Craft; 26' F/G House Boat; 26' Fiberform C/B; 27' Chris Craft; 28' Chris Craft; 28' Disp. Cruiser; 28' F/G Hull and Deck; 30' ex Fish Boat; 30' Chris Craft; 31' Enno's; 32' Chris Craft; 32' Tolly Craft; 34' Farrell Diesel; 34' Tolly Tri-Cabin; 35' Diesel Disp.; 36' Chris Tri-Cabin; 37' Monk Comd. Bridge; 38' Chris Tri-Cabin; 40' Monk; 44' McQueen Express; 47' Diesel Classic; 55' Kingscraft Houseboat.
SAIL
19' Wood Sloop; 20' Sea Bird Yawl; 20' F/G Cat Boat; 21' Norwestor Sloop; 25' Island Drifter Motor Sailer; 25' Tumleren; 26' Rawson; 26' Reinell; 29' Martin; 30' Grampian; 30' Motor Sailer; 32' Sloop; 35' Orient Ketch; 40' Philbrook's Ketch; 41' Diesel Liveaboard; 47' Lunenberg Ketch; 55' Motor Sailer.
For these and many other fine listings, please contact JOHN ALLEN at
VAN ISLE MARINA CO. LTD.
Tsehum Harbour Box 2130
656-1138 Sidney, B.C.

GP
"It's The Service That Sets Us Apart"
ONE ONLY
17' HOURSTON Glasscraft, Hardtop, stand up camper back, 140 Volvo, fresh water cooled, with 2200 lb. Roadrunner trailer, surge brakes, galvanized.
$9595
AT
GIBSON
Powercraft Centre Ltd.
2520 Gov't St. (near Bay)
382-8291

2 BEAUTYS
Fresh Trade-Ins
17' DOUBLE EAGLE ('77)
—Camper top
—130 Volvo 10
—2200 Road Runner galvanized elec. winch
—48 hrs. use
$8950
17'6" CAMPION ('76)
—Hardtop, camper back
—120 hp Mercruiser
—2200 Road Runner, with brakes, Package Price
$7450
bob whyte marine ltd.
SALES AND SERVICE
Corner Harbour and Resthaven
656-7286 SIDNEY
OPEN EVERY DAY
8:30 A.M. 'TIL 5:30 P.M.

KIT BOATS
29' Tilikum sail boat from $3500. 28' Pelagic displacement from $4800. 16' Marlin Runabout from $1400. 10' Clinker, complete, $350. 8' Fabot kit, $250.

PRE SEASON FISHERMANS PACKAGE
16' Deluxe Marlin Runabout with canvas top, sleeper seats. 1978 Evinrude, 55 hp, electric long shaft. 1978 1550 lb Road Runner trailer. All new with full warrenty.
$5250
Order now.
PACER PRODUCTS
642-4242 days, 642-4101 even.

Mercury Marine
YOUR 1-STOP MARINE CENTRE
800 Cloverdale
385-1457

16' GLASPLY WITH 80 HP, INboard/outboard, E-Z load trailer, excellent condition, offers. 382-3093.

1972 18 HORSE EVINRUDE, complete with tank, $350. 592-0149.

WANTED: 1 TON A LICENCE, phone between 5 and 8 pm, 381-5278.

330 HP CHRYSLER MARINE V8, 438 hrs on motor, velvet drive, complete, $1995. 478-7867.

80 BOATS and MARINE

ALEX CHISHOLM YACHT SALES
16 BRENTWOOD FISHERMAN
A strong seaworthy all F.G. Sport Fishing boat with ½ cabin, inboard 9 HP engine, 3 position steering. Only $3,990. Outboard model (without motor) $2,490. Inboard model (without engine) $2,440.
SEE THEM AT
ANGLERS ANCHORAGE
MARINA LTD.
933 MARCHANT RD.
BRENTWOOD BAY

Ray Mason's
ISLAND MARINE
COMMERCIAL VESSEL BROKERS
SERVING THE WEST COAST
479-8822
652-4481

BOATS AND MOTORS
NEW AND USED
2 H.P. UP TO 240 H.P.
ZODIACS—AVONS
METZLER—SEVYLOR
EVINRUDE—SUZUKI
O.M.C.—MERC CRUISERS
VOLVO—YANMAR DIESELS
"INFLATABLE BOAT CENTRE"
OAK BAY MARINE
1327 BEACH DR. 598-3393
OPEN 7 DAYS A WEEK

STILL
a few 1978
BOATS and MOTORS
left at
SUBSTANTIAL SAVINGS
over '79 prices at
MULLINS MARINE
925 Yates St. 382-4515

CT 37 CUTTER, SPECIFICALLY designed for year round liveaboard, this 2 year old vessel is probably the best maintained of its class in the area, and is completely outfitted for immediate use. Teak decks, cabin top and cockpit. Pedestal steering. Perkins 4-108 diesel engine. Dickenson Pacific diesel stove. VHF. Digital fathometer, knotometer, constavolt charger. Handrubbed teak interior, hot and cold pressurized water with shower, are but a few of the many extras. View by appointment only for detailed brochure write Box 2301, Sidney, B.C. V8L3W6.

HARBOUR MACHINE LTD.
CHRYSLER—VOLVO
Marine gas and diesel engines
Complete Propeller and Shaft repairs
One day service when necessary
Custom Machine and Welding work
31 Erie Street 383-6555

WE ARE DINGHY SPECIALISTS
And carry the largest selection in stock in B.C. Davidson, Livingston, Galleon, Halda, Hawthorne, Sportyak and many others. Car toppers, too.
ALL BAY MARINA
2238 Harbour Rd. Sidney
(Open 6 days 8:30-5:30 Closed Mondays)

THUNDERBIRD YACHT SALES
WESTPORT MARINA
Next to Swartz Bay Ferry
2075 Tyron Road, Sidney, B.C
656-5832
NEW & BROKERAGE boats
OPEN 6 days a week
9 a.m.-5p.m. Closed Tues.

MARINER MARINE POWER LTD.
21 Cadillac Ave. 383-6582
Chrysler Marine
Diesel & Gas Engines
Borg-Warner & Paragon Marine Transmissions
Bennett Trim Tabs
SALES—PARTS—SERVICE

1977 COMMAND BRIDGE REINell B267, 255 FWC Volvo, head, shower, pressure hot water, refrigerator, beautiful galley, sleeps 5. Fully equipped- swim grid, dinghy, sounder, compasses, VHF, stereo, etc. Probably the best 26' cruising boat on the market. $22,000 ($8,000 below replacement value). Gerry or Don 388-7371 weekdays.

CANOE COVE
Yacht Sales
Open 7 Days a Week
656-5711 659-3918
Evenings, 652-4386

VAN ISLE MARINA
BROKERAGE
Due to the very high demand for large vessels, we require more listings of 26' to 55' power and sailboats. Display dock space available. Please call John Allen. 2320 Harbour Rd., Sidney. 656-1138.

BELL BOY, 18½', K33 HULL, sliding hardtop, 165 horsepower, swim grid with 9.8 Merc. Like new with only 90 hours in fresh water. Loaded, CB, depth sounder, anchor, SS rod holders, etc. Calkins heavy duty trailer with spare wheel, brakes and power winch, a real buy at $11,500. 598-7749 or 386-8817.

Allstate
MARINE INSURANCE
Excellent Rates.
Low deductibles.
HENDERSON REALTY 385-9741

1974 19' RIENELL, COMES with 1973 Roadrunner trailer, 1974 115 horse power Mercury, new leg complete, new power head, sleeper seats, has fast back top and camper top, wipers, defroster, anchor, stereo, bilge pump, 4-life jackets and other miscellaneous, $5600. 595-3754.

BEACHING CAR FERRY, wood hull, self-propelled. Converted to portable workshop. 65' hull plus 20' ramp, 25'beam, 4'8" draft, F.W.C. 225 Hp, 6 cylinder, Greymarine diesel. Shop 24' x 35' steel welded construction. With or without tools. 384-0521, #25 evenings.

Tollycraft
LUXURY OFFSHORE CRUISERS
CEDAR GROVE MARINA
656-2580

RADIOS—SOUNDERS—RADAR
VHF — Single Sideband — CB radio — Flasher depth sounders — Radar — Chart recording sounders — Sales — Service — Installation.
Ball and Shemilt Electronics Ltd
1 West Brunside Rd. 386-9414

40 HORSE JOHNSON ELECtric start, completely rebuilt. 35 horse Merc. 478-8290.

9.8 MERCURY OUTBOARD. Swap for 6 horse outboard. 478-5155 after 6 p.m.

11' ZODIAC CADET INFLATable boat, good shape, $600. 385-0880 after 5 pm.

80 BOATS and MARINE

OVER 70
New and Used Boats in Stock Featuring New
CAMPIONS
and
DOUBLE EAGLES
"Open to Offers"
on all trade-ins in stock

bob whyte marine ltd.
SALES AND SERVICE
Corner Harbour and Resthaven
656-7286 SIDNEY
OPEN EVERY DAY
8:30 A.M. 'TIL 5:30 P.M.

1967 CESSNA 185 SEAPLANE, sell or trade for part payment on troller. 656-6203.

1978 SILVER SEAGULL, OUTboard motor, long-shaft, barely used. 478-8955.

16 FT. FRONTIERSMAN canoe, 2 hp Johnson outboard, 10 hours use. $500. 652-1904.

WANTED-PERSON WITH OR eligable for herring license to fish with 42' Troller. 537-9642.

12' HOURSTON GLASCRAFT 5 HP Johnson, 600 lb. Roadrunner trailer. 592-3175.

1 MARINE WAYS, HEAVY rails, timber carriage and winch. Phone 754-7486.

1969 6 HP JOHNSON, LOW hours, reliable kicker, $300. 3316 Keats.

BY OWNER, 32' CHRISCRAFT Cruiser, $24,000. For more information. 385-8813.

18' RUNABOUT, 120 VOLVO I-O, fast, roomy, fishing boat. $2500 or best offer. 478-7104

NEW, 17' FIBREGLASS RUNabout, needs steering, deck hardware and seats. 477-2132.

WANTED-17'-19' BOAT MOTOR trailer. Call 385-9222.

HEAVY DUTY TRAILER, $125. 383-9260.

22'. 5 TON HERRING SKIP, $2,-000. 642-3615.

JOHNSON 6 HP OUTBOARD and tank. 478-9224.

38 FT. DIESEL TROLLER, C LIcence. $25,000 652-3898.

USED BOATS WANTED UNDER $5000. Any condition. 656-4745.

20' SKAGIT WITH OUTBOARD and tandem trailer. 382-1049.

KOHLER 2.5 KW LIGHT PLANT, needs work. $125. 383-6040.

1974 21' GLASSPLY, 165 Mer I/O, FWC, hot water, cab heater, very clean, view by appointment at asking $11,900. Victoria Boat Mart, 453 Head St. 383-3324.

81 SAILBOATS

LORELEI IV
30' Garden designed Sloop. Full sail inventory, Albin diesel, 1¼" planked hull. The workmanship in this vessel is equal to a fine piece of furniture. $34,500.

26' GRAMPION	$14,500
26' GLASS T-BIRD	$13,900
27' CATALINA	$18,900
38' ATKINS KETCH	$65,000
41' SEA WOLF	$75,000
24' REINELL	$11,000
24' SKAGIT SHAFT DR.	$12,500
24' BELLBOY — Equipped	$17,500
28' EXECUTIVE	$36,900
36' SHEPHERD	$39,500
30' 1978 TOLLY	$67,900

CEDAR GROVE MARINA
Located on the Highway just before Swartz Bay
656-2580
The Home for TOLLYCRAFT in VICTORIA

DJ YACHTS
Just listed: CATALINA 27. Better than new condition. Merc. 9.8 prop. Stove with oven, custom inter., compass, C.B., anchor pack, F.G. dinghy. An exceptional vessel for $17,995.

REDUCED: Hughes 25 6 h.p. O.B. complete overhaul July 1978. Main, jib, 150% Genoa. Excellent sailer. $11,695.

17' DAVIDSON & Trl.	$ 2,895
26' Alum. Thunderbird	$12,450
26' GRAMPION	$15,895
26' RAWSON	Offers
41' OFFSHORE Cutter	$49,950

UNFINISHED: Complete the interior of 32' F.G. Trawler and own a new vessel for only $49,995. Must sell 21' Fiberform. Merc. 165. Custom interior. Excellent starter boat. Offers.

15' Yacht Tender Classic	$1,495
24' BAJA 1975	$17,895
24' REINELL Sedan	$10,895
24' BRANDLMAYR	$9,495
24' SANGSTER Com. Br.	$14,495

Joyce Omlid and Don White
Bosun's Marina 656-5558
Randy Boyle
Oak Bay Marina 598-3366

Gypsy Yacht Sales
"BRITISH COLUMBIA'S EXCLUSIVE DEALER FOR COLUMBIA YACHTS"
SAIL
COLUMBIA 8.3
1977 27' Lewmar, 2 speed winches, VHF, furnace, shore power, Atomic 4 inboard, Cockpit dodger and more.
On Display $31,900
12c.POWER
PACEMAKER 30
Flybridge. Twin FWC Pacer V-8s. Large cockpit for fishing or lounging, shore power, owner will consider trades. $22,500
2270 Harbour Rd., Sidney, 656-5591

ALEX CHISHOLM YACHT SALES
76 COLUMBIA 32
Alan Payne design, offers cruising as well as performance sailing. North sails, 7 Lumar winches. Tapered mast, internal halyards. B. Stay adjuster, full galley, oven stove, pressure water with shower, extra water tank, holding tank, cabin heater, Volvo diesel aux.
Priced for fast sale, $39,900.
SEE HER AT
ANGLERS ANCHORAGE
MARINA LTD.
933 MARCHANT RD.
BRENTWOOD BAY
652-3531
(Open every day except Weds)

BOAT SHOW SPECIALS
Line 7 wet weather gear on sale in the store and at the Vancouver Boat Show Feb. 2-12.

SAILTREND
1157 Newport
592-2711

GRAMPION, 30' SLOOP, DSL, wheel steering, cockpit dodger, very full inventory, ideal family cruising boat, $32,900.
HUGHES 25' sloop, four sails, new motor, easy handling makes this a good boat for beginners, $11,800.
Many more sail and power, priced to sell. GEOFF SIMPSON, Maple Bay, 748-3242.

81 SAILBOATS

FOR THE EXPERIENCED cruising man. Cal 29 with semi-enclosed cockpit and glass windshield, auto pilot, oil heat, dinghy on davits with outboard, rotospar furling gear, sounder, CB radio, private, $32,000. Market days 253-4125.

ORIENT 35
1976 F/G, aft-cabin ketch, C/W diesel engine and teak deck. Live-aboard features include oil stove and shower. $57,000. To view, call John Allen, at Van Isle Marina, 656-1138.

34' Junk rigged SAUGEEN WITCH, Colvin, brand new, vane, diesel, much more, some interior finishing needed, serious Offshore. Only $29,900. On display at Victoria Boat Mart, 453 Head St. 383-3324.

WE SELL SAILING
San Juan
Hughes Pearson, Islander
Used boats
Finn Nielsen
385-4111, 746-6260 (even)
BLUE WATER YACHTS LTD.

IMPORTED SAN JUAN 28
Diesel engine, full racing rigg, North sails, complete cruising package, including dinghy, $41,-000. Call Charlie Kelly at 754-7828 or home 758-7825.

TANZER SAILBOATS
1979 Models on Display At
BOB WHYTE MARINE
Corner Harbour & Resthaven
Sidney 656-7286

CAL 20-MUST SELL
Have bought new boat. Clean, well equipped, 5 sails, 6 hp outboard. Moorage paid until April. $5200 or offers. 477-8025.

VICTORIA HONDA
OUTBOARDS for the sailor
7½ hp and 9.9 hp in stock
2851 Douglas 386-8364

BOAT EQUIPMENT FOR SALE, turnbuckles, stanchions, winches, blocks, prop, bearings, etc. 2708 Mt. Stephen Avenue. Saturday, Feb. 3, 12-5 p.m.

14' ENTERPRISE SAILBOAT, fiberglass with aluminum spars, Dacron sails, factory trailer. All in excellent condition. $1,500. 479-0480.

TRAIL-RITE 6000 G.V.W. 4 wheel sailboat trailer, used once. 4 wheel brakes. Best offer to $1,500. Anglers Anchorage Marine 652-3531.

1974 RANGER 26, EXCELLENT condition with many extras. Race equipped with Spinnaker and Drifter. PHRS 3.25. $19,500. 112-753-0763

BILGE KEEL, LEISURE 18', well equipped. Try $5,500 On display at Victoria Boat Mart, 453 Head St. 383-3324.

CAL 25' full race/cruise. Very special at $12,000. On display at Victoria Boat Mart, 453 Head St. 383-3324.

CAL 29' cruise/race, Atomic 4, very clean, asking $27,500. View by appointment at Victoria Boat Mart, 453 Head St. 383-3324.

WANTED 27' SAILBOAT, DIEsel engine, excellent condition. Write to 5190 Delmonte Ave., Victoria, V8Y1X2.

29' FIBERGLASS SLOOP, DIEsel powered, comfortably rigged for cruising. Excellent value at $21,500. 656-5089.

23' VENTURE, 25' C & C, 27' Carvelle, 38' Westsail, 40' Morgan, 42' Fraser. Peninsula Marine, 656-3598.

1977 CATALINA 22', as new. Asking $7,995. On display at Victoria Boat Mart, 453 Head St. 383-3324.

RAWSON 26 FIBREGLASS sloop, poptop, sacrifice to best offer. 656-7051.

1977 MARK II SAN JUAN 24, well equipped and a good buy at $12,900. Call collect 629-3543.

1976 TANZER 26, GOOD CONDItion, many extras. $17,900. 385-7173.

26' TANZER SLOOP SAILBOAT, 1976, immaculate condition, $17,-200. 479-8456.

GRAMPIAN 17, C/W TRAILER, 4.5 hp Merc, lots of extras. Must sell by March 1st, $3000 or best offer. 595-6467

PY 23' PACESHIP, FULLY-equipped, excellent boat. $10,500. 388-6905.

MUST SELL, BEAUTIFUL 1978 Catalina 27, sail-away condition. 6 months old. Offers. 382-6861, after 5.

33' DOUBLE ENDED KETCH, Gardner diesel equipped, liveaboard, cruising. 656-6097.

SAFETY GEAR WANTED FOR racing sailboat, also instruments and liferaft. Phone 656-1347.

LAZER
Bought in June 1978. Condition: as new. Asking $1150. 595-3307.

45' FERRA CEMENT KETCH, ready to sail, offers, phone 748-2902.

SEA CHEST SAILING SHOP Marine hardware. 9732 First St., Sidney, 656-2421.

FIREBALL, FULLY equipped, cover, $1500. 477-2384.

26' GRAMPION, VERY WELL equipped, $14,000 firm. 382-5543.

83 AIRCRAFT

EXECUTIVE TWIN 680 AERO Commander, low time, $52,000. Phone Vancouver, 604-823-6491.

92 SPORTING GOODS

INTERNATIONAL KNIVES
RIFLES — PISTOLS — SHOTGUNS
WE ARE EXPANDING
DOUBLE THE SIZE — DOUBLE THE SERVICE — Over 600 guns in stock including Large Collection of Winchesters (over 100 at last count) to be sold during our Grand Opening — Also many Specials and expert advise available on guns and handloading — Don't miss out — Watch for our Special Date — Coming Soon.
574 Yates St. 383-2422

FRANK WHITE'S SCUBA SHOP
832 Fisgard 385-4713
CERTIFIED DIVERS??
Free Pool Time
Mon. 10:30-11:30 P.M.
U/W Hockey Starts Feb. 5

PLAY-MOR RECREATIONS LTD.
Billiard Tables, Shuffleboards
Cues and Accessories
!Special-Foosball-Special!
Games Room Lights
517 KELVIN 384-3332

RIMPAC DIVERS Ltd.
Next scuba diving course starts Feb. 19. Enroll now in the all new easy diving course which stresses safety. Visit the shop at 9818 5th St. Sidney or phone 656-6313.
"Rimpac A Leader In Diver Education"

RIMPAC DIVERS Ltd.
Scuba divers — learn new diving techniques in an advanced diving course starting Feb. 3. Enquire at the shop, 9818 5th St. Sidney or phone 656-6313.

POOL TABLE, 4X8, ¾" SLATE, $750. John, 474-2939.

CCM ROWING EXERCISER, $60, excellent condition. 385-0477.

BLACK BEAR RUG, NEW, 4'X4', black, red felt. $325. 386-9374.

SKI BOOTS, 10½ TO 11, AS NEW, $15. 598-4180.

92 SPORTING GOODS

Robinson's
50th ANNIVERSARY COLLECTOR'S SALE COLTS!
PISTOLS — 2—1851 Navy, $350; Lighting 38 6" bar, mint, $395; Lighting — Sheriff 38, $225; Colt S.A.A. 41 cal, $595; Colt Thunder 41 cal. $225; Colt 38 Officers Target, 7½ bar, mint $395; Colt 32 auto, 1st mod. $125.
MANY, MANY MORE
- REMEMBER 10% OFF RELOADING SUPPLIES
ENTER TO WIN
12 Draws 12 Prizes 12 Winners
Free 1-yr. Lay-Away Plan
1307 Broad St. 385-3429

ONE LADY'S WET SUIT, SIZE tall-large, $90; one pair fins, medium, $20; one weight belt, 36 lbs. $25; one Aquarius regulator with pressure gauge, $120; one Nikonos II U/W Viewer and handle with subsea strobe, $600. 598-3804.

FEBRUARY SPECIALS
Come in and see our in-store specials. Classes starting every week at
SEA TREK DIVE CENTER
1870 Douglas 386-7528

Scuba Diving Course
Begins Feb. 5, 1979
WDR School Of Recreational Arts
For complete info. 384-8726

GIRLS BOOT ROLLER SKATES, size 2, $10; Girls tube ice skates, size 4, $5; Boys ice skates, size 2, $10; Girls figure skates, size 4, $20. 382-2572.

GOLF CLUBS WILSON STAFF model irons, two thru wedge woods, one thru three Stan Thompson, hand made bag, $300. 385-4052.

357 MAGNUM SMITH AND WESson registered hand gun, stainless steel, model 66, brand new, asking $400. Ladysmith 245-7381.

STAND-UP GUN CABInets 6'6½x40, holds 12 guns. $350. 497 Treanor Ave. Thetis Heights. 478-9345

ALUMINUM BOUYANCY COMpensator, backpack with builtin weight belt. Good condition. 388-9797.

12 GAUGE STEVENS PUMP shotgun, down filled Mountain Assult parka. 652-5717 or 383-6171.

SPIRIT OF ADVENTURE
Hawaii diving tour, reserve at Standard Hercules Diving, 503 Yates St. Victoria. Ph 382-2912

YAMAHA SKIS, 170 CM, SOLOman 444 bindings, San Marco boots size 8½, accessories, $225 477-2384.

MENS GOLF CLUBS, WITH bag, pair mens golf shoes 9½. 383-7998.

SCUBA COMPERESSOR, 2 CFM, 3000 psi, $600, offers. 385-0343.

MENS SKI BOOTS, SIZE 9, GARmont bands, 1 year old. Priced for quick sale. 477-1645.

93 CAMERAS, SUPPLIES and PHOTO FINISHING

bill's photo supply
DOWNTOWN at
1672 Douglas
383-7443
LANGFORD at
800 Goldstream
478-2712
2047 Oak Bay Ave.
592-3122
THIS WEEK Featuring

Black and white and colour darkroom courses starting Tuesday, Jan. 30, Wed., Jan. 31. Limited space still available. Phone for details.

city photo
1227 Gov't.
385-5633

Old photographs, documents and charts photographically copied in colour or black and white.

SMALL STUDIO FLASH UNIT, Braun hobby, 3 heads, AC or battery; Gossen Lunasix 3 light meter with spot metering attachment; tripod; 200 mm Photax lens; Nikkormat EL automatic camera with 50 mm f2; wanted Nikon F2 body. 477-3866.

11 X 14 SPECIAL
11 x 14 color prints from 135 or 120 negatives, $4.76, add $2 from slides. February Only. Precise Color Processors Ltd., 747 Discovery Street, Victoria, B.C. 385-5512.

ESTABLISHED PORTRAIT and commercial photography studio in Market Square, fully equipped for $26,000, phone 384-5323 or 388-7485.

Enlargement Specials from C41 negatives except 110. 5x7 99¢, 8x10 $2.99. Ends Feb. 10. ISLAND COLOUR LABS, 384-2242

FOR SALE: HASSELBLAD 500C system for serious amateur or professional. For information, call 384-6612.

NIKKORMAT FT2 CAMERA, with 43-86 zoom lens, also 200 mm F.4 lens, some accessories. 652-4375 or 382-5232.

PHOTOGRAPHIC DARK ROOM and studio space and equipment for rent, 478-0547.

8"X10" VIEW CAMERA AND accessories. Wanted: 4"x5" view camera. 382-1971.

PROJECTOR, KODAK CAROUsel, like new, with 3 circular storage trays, $120. 388-7463.

16 MM MOVIE EDITOR AND screen, 384-6833.

96 RANGES, STOVES and FURNACES

Microwave Oven Rentals
Month to month
Homark Sales Ltd.
595-7111
Rent to own or commercial leases also available.

RANGES, READY FOR SALE. All reconditioned with 6 month warranty. In business locally 7 years. Peter's Appliance Repairs, Northeast corner, Trans Canada and Millstream. Open 7 days, evenings til 8.

GE DOUBLE OVEN, SELF cleaning range, white with black glass, gourmet cooking at its best, excellent condition, must sell, new price would be $1300, asking $650. 721-3605.

FAUCETT WOOD COOK STOVE, reconditioned. Asking $80, or swap for good wood heater. 479-0480.

HAVE PURCHASED SEARS Kenmore range. Selling GE white range, good working order $85 or best offer. 652-4135.

VIKING ELECTRIC STOVE, 22", white, one year old, $200. 595-0837.

85,000 BTU COUNTERFLOW oil furnace. Good working condition. $50. 477-5537.

FAWCETT KITCHEN WOOD range, converted to oil. $20. 477-5537.

30" MOFFAT AVOCADO range. Phone 383-0024.

SPACE HEATER, TANK, stand, $50. 478-7970.

97 FURNITURE

MATTRESSES
LATEX RUBBER — Mattresses automatically adjust to variations in weight giving even support the full length of the spine. Latex is comfortable, cool, and non-allergenic.
"Q"-FOAM — is highly resilient foam that comes in a variety of density, which enables us to manufacture a mattress to the specifications recommended by many doctors.
We manufacture mattresses in odd shapes and sizes, with box springs to match, available in spring filled or solid base.
INVEST IN REST!
Open Fridays Til 9 p.m.
IMMEDIATE DELIVERY
Gregg Furniture
2300 Douglas 388-7365

LUNDS . . .
Buy or Sell Your Furniture At Auction
386-3308

TABLES 40% OFF
A wide selection of odd lot and factory discontinued numbers. All shapes, sizes and styles of coffee, end, lamp, step and hexagonal tables.
REDUCED 40%
Tillicum Downtown
851 Johnson 388-6613

VILAS
Tillicum Furniture
Hillside Shopping Centre
595-3331
851 Johnson St.
388-6613

PINECRAFT LTD. QUALITY Ontario pine reproduction furniture. View a selection and get catalogue/price list at the Seaboard Show Home, 4308 Shelbourne St. 2-4 pm Saturday and Sunday. Further information 656-6207 after 7 pm.

BARGAIN BASEMENT SPECial — a de luxe 3 room grouping — 3 complete rooms — we have a price to suit your pocket book Echo Furniture 704 View St. 384-2214.

TEAK BEDROOM SUITE, queen size bed with head board and end tables, mattress, 4 complete sets of linen, bedspread, 9 drawer dresser, mirror. 388-7484 after 4.

SOLID PINE DININGROOM suite, livingroom suite, hide-a-away Queen size bed, G.E. dishwasher, Toshiba microwave oven, 7 cu. ft. deep freeze, and other odds and ends. 385-6472.

"WATERBEDS"
Factory to you.
531 David St. 382-3157

"WATERBEDS"
Tired of factory seconds? See our COMPLETE prices. 383-1723, 723 Johnson St.

SOLID MAHOGANY DININgroom table and 6 chairs, double pedestal old fashioned design, two extra leaves, $1500 or nearest offer, call 479-5686 after 6pm.

FOR SALE, CORNER SUITE chesterfield set, 3-pieces, folds out to 2 beds, $250. And also 26" remote control Zenith colour television, 1 year old, $1000. 474-1091.

DELUXE QUEENSIZE WAterbed, padded brown naugahyde, still under warantee, heater and accessories, immaculate. $750. 385-0796.

BEAUTIFUL EXTRA HEAVY Vilas-quality, maple, dining table, 36"x52" extends to almost 7', four chairs (one armchair), reasonable offers. 598-2072.

BLONDE 3 PIECE BEDROOM suite, dresser, chest, bookcase headboard and footboard. 595-2055 evenings.

SEARS HURRICANE GLASS lamps, champagne colour, swag table and accent models. ½ price $125. 477-4979.

QUEEN SIZE BEDROOM suite, includes triple dresser and chest, perfect condition, phone 383-5498.

ANTIQUED GIRLS BEDROOM set, vanity with mirror, dresser, dresser with mirror and night table. $160. 385-9195.

WALNUT COFFEE TABLE, matching corner table, bar, chest of drawers, many other quality items. 592-7748.

DOUBLE BED, MATTRESS, boxspring and frame; kitchen table and chairs; chest of drawers. 477-3144.

VERY UNUSUAL COMBINAtion, bed/chesterfield plus chair. Ideal for bachelor suite or rumpus room, $100. Phone after 6 or Sunday, 386-2609.

OVERSTUFFED CHESTERfield, maroon with flowers, needs work, $150. Good upholstry, 478-8703.

CUSTOM BEDS, CAPTAINS, $120, mates, $115, mates bunks, $150, 479-7400

SEMI RETIRED UPHOLSTERer recovers your chair, $65 with your material. 478-1262.

FOUR RUSH SEATED CHAIRS and dining room table, $350. 477-0323.

DARK PINE CHESTERFIELD, chair, matching rocker, ottoman, $700 or offers. 478-6219.

HOUSEHOLD FURNITURE from 3 room apartment. Reasonable prices accepted. 592-7358 after 4 pm.

SOFA BED, DROP BACK, brown tweed, excellent condition, 656-3743.

BLACK VINYL SOFA AND chair, good condition, $130, 477-5686.

WANTED: OLDER STYLE fern stand, set nesting tables. 592-0323.

ONE YEAR OLD HIDEABED, good condition, $200. After 6 pm 478-6904.

4 PIECE LIVING ROOM SET, excellent condition, $250 or best offer. 598-1096.

CLEAN 39" MATTRESS AND boxspring; night table and bar stool, 477-1374.

LESS THAN HALF PRICE, SIMmons twin beds on adjustable frames, $75 each. 652-4750.

TWO NEW LAMPS, SUITABLE for foyers, apartments, etc. 385-2710.

CLEARING PRICES, TEAK furniture, lamps, etc. 384-2280.

CHROME KITCHEN TABLE, 4 chairs, $85, delivered, 383-1927.

HIDE-A-BED NEW CONDItion, $200, 382-4464.

QUALITY MAHOGANY DINING room suite. Phone 479-3756.

MOVING. HIDE-A-BED, ASKing $40, old but good, 384-5728.

LIMED OAK BED FRAME IN good condition, $25. 479-5654.

WALNUT DINING ROOM SET in good condition. 592-2155

98 TV. STEREO, RADIO SALES and SERVICE

S.A.E. 2800, PARAMETRIC equalizer, nearly new $600. 652-1644

98 TV. STEREO, RADIO SALES and SERVICE

Open 'til 9 Nightly!
385-5555
Independent Buyers
Discount Service Ltd.
939C Esquimalt Rd.
—Buy the best and reduce costly service calls!
Yes, we take trades!
No down payment! (OAC)
Free delivery!
Free psarking!
Chargex and Bank Financing
(FULL SERVICE WARRANTY)
—5 yrs. parts and labour on most new sound equipment
—Loaner supplied during serice
—Full credit on upgrading 1st. yr.
Entertainment Systems to fit any and all environments!

Technics
Best-Buy Sound System Includes
Receiver, Speakers, Turntable, Magnetic cartridge, $599.
Terms Available (OAC)

Technics Amplifiers	$279-$699
Technics Cass Decks	$339-$1200
Technics Receivers	$379-$1299
Technics Speakers ea.	$149-$1099
Technics Tuners	$229-$849
Technics Turntables	$169-$2500

Prices Lower on Package Deals

Dynaco Kit Clearance

AF6 AM/FM Tuner Kit	$287
SCA80Q Int Amp Kit	$199
SCA50 Int Amp Kit	$149
ST80 Power Amp Kit	$159
ST120 Power Amp Kit	$179
ST150 Power Amp Kit	$269
ST300 Power Amp Kit	$399
QSA300 Power Amp Kit	$399
ST410 Power Amp Kit	$499
Dynaco D20XL Speakers each	$79

Harman/Kardon
Demo Clearance

230E Receiver	$199
HK340 Receiver	$399
HK450 Receiver	$499
HK560 Receiver	$599
HK670 Receiver	$799
Citation Receiver	$1699
Harman Kardon 402 Amp	$429

Accoustic Research

AR18 Speakers	each	$99
AR14 Speakers	each	$219
AR11 Speakers	each	$399
AR10pi Speakers	each	$499
AR9 top of line demos	each	$899

Cartridge Specials

Stanton 500al Spec		$24
Stanton 681EEE		$69
Shure V15Type3	Special	$99
Shure V15Type4	Special	$159

Car Stereo
Pioneer Panasonic Jensen

Panasonic
Color TVs all sizes
No down Payment, Low monthly Pay'ts on approved credit.
5 yr. guarantee pic tube
3 yr. parts and labour
loan unit during service.
Open 10-9 daily
10-6 Saturday
385-5555

5 YEAR WARRANTY
1979 20"
ELECTROHOME
COLOR TV
RENT TO OWN
AS LOW AS $22 per month.
NOTE: Rent to own available for any size, any make.
ALSO — we rent color TVs $25 per month — $10 delivery.
CITY CENTRE TV
OPEN 10 A.M.-9 P.M.
6 DAYS A WEEK
477-6971
Next to K Mart in the Mall

CAR SOUND
Radio, cassette players, speakers, CB units, etc. We service CB units. Expert installation available. For all your car sound requirements see
B.C. SOUND & RADIO SERVICE
931 FORT 383-4731

HELP
Too many color TVs taken in trade. Come in—make an offer. CITY CENTRE TV, next to K-Mart in the mall, open 10-9 p.m. 6 days a week.

STEREO DUAL NORESCO turntable, amp, plus speakers, $150. BSR turntable, magnetic cartrage, $20. Emerson colour TV, good picture, $150. Electrohome Console stereo, $100. After 6, 477-4014.

25" USED ZENITH COLOUR TV. New picture tube with 2 yr. warranty, 6 mos. on all parts and service. $299.95
ATLAS STEREO AND TV
763 Fort St. 385-2712

NOT A SCRATCH, HITACHI-LUminar I 14", bright, sharp, clear colour. A good idea at $400 considering the dollar. Catch me anytime before 9 in the evenings, 478-8730.

20" SOLID STATE ELECTROhome, color portable, 1978, solid wood stand, asking $500 or, offers. 477-3296.

SPECIAL MAGNOVOX 20" COlour TV'S $499. Trades are welcomed. ELECTRON TV, Cedar Hill Shopping Centre, 721-3432.

PIONEER IN DASH 8005 WITH Pioneer TS-695 speakers, 40 watts. Brand new. 384-7151 extension 228.

PIONEER RECEIVER, KENwood turntable, Shure cartridge, Dynaco speakers. Good quality, cost new $600, asking $395. Offers. 658-5393.

EXCELLENT CONDITION, color TV, $150. Black & White, $45. With guarantee, 383-8774, 382-1234

ONE MONTH NEW JERROLD Starcon converter. 36 channels, best offer. 385-2909 between 6 and 9pm.

40 CHANNEL BASE, TURNER power mike, ⅝ wave base antenna, tripod, 30' mast, 100' ½" Coax, like new, $180. 477-6660.

MUST SELL: PSX 780 RECEIVer, Pioneer PL 514 turntable; Shure M 954 ED cartridge, Philips speakers. 382-1053 anytime.

MOVING MUST SELL HITACHI stereo system, 5 months old, excellent condition. $800 or best offer. 477-8290.

MUST SELL CAR STEREO, cassette and coaxiel speakers, excellent condition. $150 or offers. 386-0384.

SONY TC-366 REEL TO REEL tape deck plus tapes $250. 592-3236.

NIKKO AM-FM STEREO REceiver, 12 watts per channel, $130, 382-3048 after 6 pm.

B.I.C. FORMULA 5 SPEAKERS, 100 watts handling power, excellent condition, $600. 479-5250.

AKAI, 4000 DS REEL TO REEL, $250. Phone 595-0162 after 6 pm.

VIKING CONSOLE, HI FI, after 6, 383-9637.

TEAC A-3340S, TAPEDECK, 4 tracks, $1490. 478-8444, between 5-7 p.m.

FOR SALE, STEREO SYSTEM or components. 658-5002.

RCA CABINET STEREO, offers. 382-7079.

BRAND NEW, 2 MONTHS OLD, Akai Prolinear. Phone 721-3991 or 479-1789.

21" ZENITH COLOR TV, $175. 592-1804.

98 TV. STEREO, RADIO SALES and SERVICE

SONY STEREO, AM/FM WITH 8 track recorder player, $250. 478-8436.

$1700 SONY STEREO AND 5 cartridges, $900 or offers. Details, phone 382-8849.

NEW PROLINEAR BELT drive turntable, MT-1200, $145. 652-3034, evenings.

PIONEER KP-212 CAR stereo, cassette deck, Bass 48 speakers, $90. 479-1114.

99 GROCERIES, MEAT and PRODUCE

North Douglas Delicatessen

New Zealand Edam	1.69 lb.
Canadian Mozzarella	1.69 lb.
Cheddar white or colored	1.79 lb.
Cooked Imported Ham	2.29 lb.
Salami & Hot Pepperoni	1.59 lb.

Game & Seafood Specials
Open Tue.-Sun. Closed Monday
3891 Douglas 479-1827

WILLIAMS
QUALITY MEATS 795 FORT ST.
384-0525 — 384-0526
GRADE "A" FREEZER BEEF
Sides $1.49 Hinds $1.69
Full Baron $1.69
Cut—Wrapped—Frozen
Price per pound increases due to trim, etc.

FREEZER BEEF
GRADE A 1 & 2
PARRY'S COLWOOD MEATS
2155 Sooke Rd.
478-7232
Sides $1.47, Hinds $1.77
Sides of Pork $1.29
Cut-Wrapped-Frozen
Price per pound increases due to trim, etc.

HONEYCOMB CAPPINGS, beeswax, light or dark honey, honey servers and recipe books. Babe's Honey Farm, daily 658-8319.

HONEY WANTED FOR REpacking, small or large lots. Current bulk price paid at your premises. 478-1485 or 112-573-3981.

CANADA NO. 1 TOMATOES, 33¢ per pound. Apples 19¢ per pound. Glen Lake Fruit Stand, 2686 Sooke Road, 478-4414.

100 MISCELLANEOUS FOR SALE

UPRIGHT 18 CU. FT. FREEZer, just serviced, $200; Frigidaire Imperial fridge, $150; fireplace screen, $15. 478-9112.

FRIDGE, DRYER, VINYL chesterfield, black and white TV, table and 5 chairs, and other miscellaneous furniture. 474-1456.

TWIN BEDSPREAD, HEAVY white Aztec, $20. Twin head board, gold and white; $12. 385-0993.

SEARS KENMORE HEAVY duty dryer and Electric wringer washer. Reasonable offers. 382-2092 between 5-8pm

WASHER AND MATCHING dryer, Inglis Royal, reconditioned, good running order. Phone 477-1064 to view.

TAKE SIZE UTILITY TRAILER, 6' X 11', new 15" tires, lots of lights, excellent shape. $400. 478-9458.

GAS AUTOMATIC GLASS lined water heater, heavy duty, $55. Tire chains, 8.75x16.5, $30. 383-0695.

DISHWASHER, NEW $350; CARpet 9 x 12, off white $75. Floor polisher with sanding attachmeent $50. 382-1480.

4' PATIO GLASS NO FRAME sliding door and 4'x6'8" safety glass, $50. One window 5'x4' no frame, $20. 388-6948.

9X12 WOODS TENT WITH canopy, used once $200. Cherry red bunk bedspreads and drapes, used 2 weeks. $40. 479-9675.

CANNER $2.50; LANTERN $12; Coleman cooler $15; electric iron $2; windows, 4'x4'6", 4'x4'1" offers. 477-3833.

LADY'S 3 SPEED BICYCLE, almost new. Zigzag sewing machine with table, excellent condition. $75 each. phone 384-1385.

BRAND NEW CRAFTSMAN tool grinder, two wheels, ½hp, never been used, $130, Phone 652-9946 after 6 pm.

DEMO SALE, 3435 SEYMOUR, used brick, windows, doors, oil furnace, lay down tank, toilet, cupboards and lumber.

Office Desks
New, Private. 656-5929

POCKETBOOKS, RECORDS, tapes, posters. Centennial Books, 895 Esquimalt, 385-4243.

LARGE TROPICAL HOUSEplant, Westminster Chime mantel clock. 598-6658

LADIES MID LENGTH RUST leather coat, size 13, excellent condition, $75, 652-4939.

CUSTOM SMALL CAR TRAILer, Vega size, $650. New Honda 300C generator, $350. 384-6002.

LIKE NEW COMPACT VACUUM cleaner, taking offers. Call 385-8708, (1-5). Ask for Jim.

BRITANNICA III, 1977 EDItion, new condition, $595. 384-2048.

SPACE HEATER, OIL TANK and stand, $30 or nearest offer. After 6, 656-3291.

17 CUBIC FOOT FROST FREE fridge, copper tone, like new, 592-9372.

MOVE CHEAPLY BY A COvered utility trailer then sell it afterwards, $200. 721-5035.

USED RED BRICKS, CLEANED 25¢ each, uncleaned 20¢ each. 388-9079 or 474-1096.

OUTDOOR INCINERTOR BARrels. Ready for use, $5.95 delivered. 383-1328.

45-GALLON OAK WHISKEY barrels, good condition. $15. 383-1328.

BEAUTIFUL HANDMADE hardanger embroidery, inexpensive. 386-2058.

KENMORE PORTABLE DISHwasher, coppertone, maple top, $250. 385-9559.

ZENITH FROST FREE fridge, $100; Jufed lino 80"X60" long, $75. 479-7526.

SEALY COLONIAL REDIBED; Gibson 23' freezer; both as new, $325 each. 592-3638.

ROUND BED, KING SIZE, $285. Assorted chairs, riding toys, girls bike. 592-1420.

POSEIDON UNI-SUIT, MEdium-large, excellent condition, $295. 592-3928.

DELUXE COIN OPERATED soccer table, like new. For sale or will put in location. 383-6076.

PANT PATTERNS DRAFTED to your measurments. $5. 652-1761.

VIKING FREEZER FRIDGE and 30" range, good condition. 598-2550.

SILVER PLATED QUEEN Anne style tea service with 22 inch tray. 385-5997.

PORTABLE HOMEMADE greenhouse, plywood and plastic, 6' by 4'. 592-1332.

10 SPEED BIKE, $150. weights, 60¢ lb. Phone Sunday, 478-4356.

GARAGE SALE, SATURDAY, February 3rd, 10-4, 4418 Robinwood Drive.

16" SKIL CHAIN SAW, AUTOmatic slant manual oiler, excellent condition, $100. 477-1205.

24 FT. UTILITY TRAILER, 6 FT. removable box, 3 axles, cheap. 474-1839.

100 MISCELLANEOUS FOR SALE

ANTIQUES, COLLECTIBLES, used modern furniture, large and small appliances. Reconditioned bicycles, lawn mowers, tools, tires, baby items, numerous miscellaneous items. Bill's Bargain Barn, Craigflower and Tillicum. 384-5235. Tuesday-Sunday. We Buy, Sell, Trade and Deliver.

MOFFAT GOURMET RANGE, 2 ovens, upper oven broiler unit, 6 month warranty, $295. Fridges, ranges, washers, and dryers, reconditioned, 6 month warranty. In business locally 7 years. Peter's Appliance Repairs, Trans Canada and Millstream. Open 7 days, evenings til 8.

RED FLORAL CHESTERFIELD and chair, $100; gold occassional chair, $35; platform rocker, high back, $15; record stand with speaker shelves and record shelves on castors, $45; baby stroller with canopy top, $45; boys bike, $20; 10 speed bike needs front wheel, $30. 479-4561.

BEAUTIFUL BOKRA WOOL carpets, 9'x11' approximately, red and gold design, $200. Heavy wrought iron chandelier, $200. 12'x14' pale green shag carpet with good quality underlay, $75. Shower doors, $30. Silver shimmer shower curtain, $10. 477-1651.

EATON'S WAREHOUSE STORE
749 View St.

DEMO SALE
851 Pandora - 844 Johnson
Fri. Sat. Sun. only
Cement blocks, used brick, doors, electric plumbing, windows, T&G planks and lumber. See man on job for good deal.

STORE EQUIPMENT FOR sale: 40' fresh meat case, 12' deli case, 40' frozen food case,, three 12' frozen fruit cases. 36' dairy case, 40' produce rack, self-contained egg display unit. For information phone Ken or John at 754-6012.

UPHOLSTRY VELVETS
Quality fabrics for less. Large instock selections including rose, brick, camel, beige. Guaranteed workmanship available. Morgan's Fabrics, 2070 Cadboro Bay Rd. near Fort and Foul Bay Junction. 598-4011.

BASEMENT SALE, FURNIture and appliances, dishes, curtains, books and miscellaneous items. 67 Ford, as is: Parts for 57 Chev, boat props, heat exchanger and pump. 1276 Vista Heights, Saturday and Sunday 10-4. 384-5348.

54" MATTRESS AND BOX spring, as new, $125. 54" wood headboard, $25. Roll away cot, $40. Dresser, $65. Maple table, $50. Older arm chair, $50. Fireplace screen, $15. Amber swag lamp, $35. Older rose brocade drapes, $50. 477-8425.

HOMELITE
CHAINSAWS
SALES — PARTS — SERVICE
RENTALS
GIBSON POWERCRAFT
2520 Government 382-8291

Small Appliances
Sales — Parts — Service
Toasters, Irons, Kettles, Lamps
HASTINGS APPLIANCES
2006 OAK BAY 598-3011
2100 DOUGLAS 386-7734

McDONALD SUPPLY
Amana Radar Range
307 GORGE RD. 386-6745

ENCYCLOPEDIA BRITANNICA 3. With 3 volumes Dictionary, Britannica Atlas, Do-it-yourself Encyclopedia and bookcase. Fourway Duplex Bed. Complete "Craftsman" mechanic's tool set. 388-6178. 6-9 pm.

NEW BARGAINS!
2 sets, fridge, stove; 1 used fridge; 2 kitchen tables; 1 LR group; 1 dinette set; headboards; oil paintings; carpet rolls. Buyright 474-1811 till 8, after 474-1928.

5MM (3/16) SAFETY GLASS, sizes 34"x76" and 78", 33" and 45"x74½", 46"x70" and 78", 45" x68", 28"x76". $15 each, could deliver. A few sliding glass units for storm windows, $7.50 each. 9704 3rd St, Sidney, 656-6656.

DOUBLE SIZE BEDROOM suite, 9 draw dresser, chest and bookcase headboard, $180 firm. Queen size metal frame and box spring, $60. Boys bed frame with maple headboard, $40. 478-5468 after 3.

BASEMENT SALE— SUN. Feb. 4, 12-4. Kitchen table and chairs, tv stand, small fridge, paintings and pictures, table, wedding dress, ski boots, floor polisher and other mis. items. 1845 Chimo Place, 477-5606.

SEARS COLDSPOT FRIDGE, freezer; Moffat 30" range, Coppertone, $325; Baycrest washer and dryer, harvest gold, $300; casual twist green carpet and underlay $60; firescreen and wood holder $35. 721-3310.

USED APPLIANCES, fridges, stoves, washers, dryers, Hoovers, wringer washers, deep freezes, 30 day warrenty. Bill's Bargain Barn, Craigflower and Tillicum. 384-5235 Tuesday-Sunday

ELECTRIC HOT WATER TANK, $50. Oil space heater, $35. Oil central heating furnace, thermostat and tank with stand, $75, ideal for that winter cabin. Old style aluminum windows, $15 each. 477-8913.

MODERN CHROME, BLACK vinyl, arborite dinnette table, 4 chairs. 3M masking machine. 2 carpets, large gold, 6x9 brick colour, as new. Two F78x14 Uniroyal Suburban studded tires, one months use. 477-6173.

SMALL MAPLE WOOD DESK, $125. Modern swivel rocker office chair, $75. Commercial size Filter Queen vacuum cleaner, complete with power head and attachments, $200. Offers welcomed 474-1029.

GARAGE SALE, SUNDAY 10:30 to 5. 1686 Bisley Pl. (off Longacre). 12' aluminum car top boat, 6 horsepower Evinrude motor, Carton telescope, speakers, Crager SS, 15X10 with L50-15 tires, many other items.

WATERBED
King size, 4 poster, like new, under warrenty. $550. Admiral 21" color console TV, $150. Golf cart, $15. Marble top coffee table, $90. Swedish steel fire screen and tool set, $65. 595-8278

4 PC LIGHT OAK BEDROOM suite $350; 5 pc round yellow dinette, 42" to 60" $225; wooden typewriting desk $69.50; drop in loveseat $150. Mel's Bargains, 3460 Quadra, 384-3152. Chargex and Mastercharge available.

PLYWOOD CAPTAINS BED and mattress $54.50; 2 pc green chesterfield $75; Westinghouse wringer washer $65; oak workbench $95. Mel's Bargains, 3460 Quadra, 384-3152. Chargex and Mastercharge available.

STIHL Chainsaws
SALES — PARTS — SERVICE
RENTALS
GIBSON POWERCRAFT
2520 Government 382-8291

LOVE IS
Warm feet. Sheepskin slippers for your Valentine. Warm, durable, washable. Merino 1175 Douglas at View. 388-6651.

ALL WORKING
Portable record player $12; McClary washer and dryer pair $100; portable 8-track $20; Goldmaster, two heads, metal detector $90. 479-4453.

BLACK TUX, SIZE 38, AS NEW, BROWN WOOL OVERCOAT, SIZE 38, PRICES REASONABLE, 384-6880.

100 MISCELLANEOUS FOR SALE

BARGAIN ANNEX
Lower Main Floor of
STANDARD FURNITURE
LARGE SELECTION OF GOOD NEW & USED

New dining room chairs, chrome and leatherette, was $55	NOW $35
New round teak dining room table, was $165	NOW $99
New country time trestle dining room table, was $399	NOW $199
New chrome and parquet arborite dining room table, was $129	NOW $99
Used 7-pce. walnut finish dining room suite	$449
2-pce. chesterfield suites from	$79
Easy chairs from	$24
Swivel rockers from	$49
Hostess rockers from	$29
Recliners from	$59
Pictures from	$15

PLUS
a large selection too numerous to mention
FREE DELIVERY
Come in — Browse around
new items arriving daily
Trade-Ins Accepted
CREDIT TERMS AVAILABLE
737 YATES
382-5111

MAIS
Furniture & Appliances
GOOD USED

24" McClary range	$178
Upright freezer	$288
30" electric ranges from	$60
McClary 24" fridge	$178
Westinghouse top of the line matching avocado fridge and stove	$595
Hoover washer spin dryer	$98
Singer portable sewing machines, good selection from	$59
19" Philco color portable TV	$225

GOOD VARIETY of used furniture, chrome suites, dinettes, tables etc.

WE NEED GOOD TRADES
3 ROOM GROUPS
Rent from $40 per month
1821 COOK
385-2435

Admiral washer and dryer pair, 5 yrs old $199.95; 2 used oak office desks $299.95 and $369.95; 3 pc. Lloyds stereo set $49.95; Green sofa and chair, in excellent condition $150; 5-pce. dinette $29.95; 2 speed Kenmore automatic washer, mechanic's special $40; Acme electric range with garbage burner $95; Colonial patchwork chair, like new $138.88. Hotpoint fridge, 14 cu., harvest gold, $249.95; AMC 14 cu. fridge, white, $198.95; GE 13 cu. fridge, white, $49.95; Maytag dryer, $139.95; king-size mattress, box and frame, $150; Kroehler sofa and chair, $349.95; drop arm loveseat, $99.95; 39" Hollywood bed with frame and headboard, $69.95; 39" bookcase headboards with foot boards and springs, $75; NCR cash register, $295. Frigidaire 14 cu. white fridge, $185; Occasional chairs from rockers to recliners, $25 to $99.95.

The Traders
388-6264 715 Finlayson
Open nights 'til 9 p.m.
Sat. 'til 6, Sun., 12-5

NEW AND USED
2 pce. Chesterfield suites $149.00 to $699.00, Hida-beds $99.00 to $249.00, Swivel rockers $189.00. Duncan Phyfe drop leaf table and 6 Chairs $549.00. Duncan Phyfe drop leaf tables $99.00 to $219.00, Round rock maple table and 4 Chairs $459.00, China cabinets $95.00 to $379.00, Buffets $69.00 to $249.00. 5 Pce Kitchen sets $79.00 to $179.00 3 pce Kitchen sets $39.95 to $59.00. Drop front desks $99.00 to $529.00. Students desks $49.00. to $129.00. Complete bedroom suites $229.00 to $964.00. Chests of drawers $44.95 to $199.00, Dressers $69.00, to $239.00. Night tables $14.95 to $59.00, Single beds $59.00 to $239.00, Singer "Genie" portable sewing machine $189.00. Inglis wringer washer as new $99.00. Plug-In cloths dryer $129.00. Hoover washer spin-dry $79.00. Vacuum cleaners $24.95 to $89.00.
Use your Chargex or Master Charge
Pandora Furniture
1050 Pandora 383-6319

KILSHAWS
Auctioneers Ltd.
FOR SALES OR CASH
GUARANTEED APPRAISALS
384-6441

100 MISCELLANEOUS FOR SALE

HUSTLER
Used 6x12 deluxe, slate pool table, installed, leveled, with accessories. $2250. 388-4031, 478-5835.

UNFINISHED BIRDSEYE maple table tops. Will be in Victoria February 10. For information write Gerry Staaf, Box 115, Gillies Bay, B.C. or call 382-5435 in Victoria.

19 CUBIC HARVEST GOLD side by side fridge, General Electric, matching double oven, self cleaning. Sold together or separate. Only 2 years old. 479-3210 after 4.

ZIG ZAG WITH ATTACHments; $145. Never used Scuby fur hat, $75. Six lead crystal glasses, $50. GE sunlamp, $20; unfinished bedside table, $10. Call after 6. 385-3197.

GARAGE SALE
2983 Sooke Road. Glass shower doors, lamps, arm chair, kitchen do-dads, clothing, drapes, ornaments and wall unit. Saturday and Sunday 12-4.

30" WHITE MOFFAT STOVE, like new, $175; Cut and vac gas lawnmower, $90; 2 tires for trailer or truck 15 X 14.5, 8 ply, $20; matching sofa and chair, $75. After 6, 477-4014.

EXECUTIVE DESK
L shaped superior steel desk (36 X 72 X 60), 10 year warantee, plus matching beige Axiom tilter chair; replacement cost, $1450. Phone 382-8258.

36" ACORN FIREPLACE, COPpertone complete with grate and screen; auto am radio and 8 track; 10 and 15 gallon aquarium with stand and accessories. 112-653-4524 after 5.

DOMTAR TRU-SEAL ROOF shingles, 14½ sq.; 15 gal. acquarium and accessories $25; 30 gal. acquarium, accessories and stand $100; antique dish set. 642-3812.

HOOVER APARTMENT WASHer spin dryer $95; Wall hand basin with taps $8; 4 tires, 2 snowies 13X6.50 $4 each; Volks Beetle wheel $5, good condition. 658-5039.

PORTABLE 110 VOLT APARTment size dryer, almost new, $160. Apartment size deep freeze, new condition $175. Westinghouse 16 cubic fridge $220. 385-7334 or 658-5685.

NIAGARA MASSAGE CHAIR, lawn mower, electric typewriter, carpet sweeper, 54" boxspring and mattress, Electrolux vacuum cleaner, 40" electric range old type, pole cabinet, 595-5498.

STOCK REDUCING SALE
20% off yarn, thread, needles, knitting books, tapestry wool, embroidery thread and more. Jeans $15. The Knitting Basket, 2041 Cadboro Bay Road.

LOVESEAT AND CHAIR, 3 seater, highwing back, maple finish. 1 pair semi sheer drapes, were $40 asking $30. Childs wooden desk, 3 drawers and stool and miscellaneous items. 112-746-5049

"WATERBEDS"
Factory to you.
531 David St. 382-3157

Fred Sanford & Son
Dealing in all second hand items. Mon-Sat 9-6, Sun 10-6. 660 Discovery. 385-9312.

HUSTLER
Slate pool tables, shuffle boards and foosball. Island Billard Supply, 620 Johnson St. 388-4031.

SECOND HAND CLOTHING, excellent. Including drapes, bedspreads, army surplus. Free catalogue. Box 64, Toronto 2B. Dept. 126. Dealer discount.

SECOND HAND CLOTHING, excellent. Including drapes, bedspreads, army surplus. Free catalogue. Box 64, Toronto 2B. Dept. 126. Dealer discount.

JUST ARRIVED!
Limited supply of deluxe Bentwood rockers. Reg. $169. Only $119.95 unassembled. Universal Trading, 584 Johnson, 383-9512.

GREENHOUSE GLASS, SIZES 15"x31¾", 15"x25¾", 16"x26¾", 16¼"x27" and 13¼"x32", 50¢ per pane. 9704 3rd St, Sidney, 656-6656.

8 FOOT, 4 TUBE, THERMO protected fluorescent light fixtures, $17.50 each or $15 each for 10 or more. Graham Meats, 1661 Feltham Rd. 477-9541.

CEDAR COLD FRAMES, $18; cedar compost boxes, $18; children's sand boxes, 4'x4'x8" with sand, $18. Free delivery. 383-0974

MORGAN'S FABRICS
20% off Jackson's drapery fabrics. Fast special order service. 2070 Cadboro Bay Rd. near Fort and Foul Bay Junction. 598-4011

COFFEE TABLE, CRIB (FULL size), two chest of drawers, mod. records, apartment size washer and Easy spin dryer, many small items. 595-6680.

GUARANTEED USED fridges, freezers, stoves, washers, dryers. Phoenix Appliances 1307 Gladstone. 9-12noon Mon-Sat.

SPRAYIT TEXTURE MACHINE and two hoppers $125. 3' and 5' steel scaffolding and wheels $100. 12 sheets 4'x8' vinyl panel wall board, $5 per sheet. 595-6607

FROST-FREE FRIDGE, TWO doors, white, 18 cubic feet, excellent condition (Viking). Was over $600, sale price $195. 386-9983 or 382-0781, after noon.

30" KENMORE RANGE $120; two motorcycle helments $20 each; metal doublebed, frame and springs $20; Winnipeg couch frame only $5. 595-7062

BFD, 39" HOLLYWOOD, REStonic Spin Care Mattress, $80. Rollaway cot, 30", $35; Range Hood, Nutone Coppertone, $25 All A-1. 384-1940.

BROILER-TOASTER OVEN, Simpson-Sears, $30. Sunbeam blender, $25. Both as new. 2 Royal portable typewriters, $25, $40. 592-0955.

GARAGE SALE— SAT., FEB 3, Sun. Feb 4; 10 am-dark. Large appliances, lawnmower, miscellaneous items. 429 Atkins Ave 474-1839.

LIKE NEW 9X12 BEIGE Broadloom rug, 3 drawer filing cabinet with safe, Desk top chest of drawers, miscellaneous household items. 598-8145

DELUXE 10" CRAFTSMAN RAdial arm saw and stand, Dado, Miter, molding sets and 10 blades. Selling only as a package. $400. 658-8358.

CAPTAIN'S BED WITH MATtress, $200, antique 48" spool bed with spring, $150, iron and brass bed, $25. Woods tent trailer and tent attachment, $150. 383-6352

GARAGE SALE, ASSORTED household items, including 2 lawnmowers and some baby articles. Sunday Feb 4, 10am-6pm at 1919 Venross Pl

INCINERATERS $6.00 DElivered, screen covers extra. Old incinerators removed, reasonable 479-4067 after 6 or before 8 am.

TORO GUARDIAN KEY-LECtric start, lawnmower, excellent condition, not used since completely overhauled $375. Phone 658-5537.

FOR SALE OR TRADE, ONE 15 K.W. Onan 15 JC18R3 propane standby generator, 120/208, 3 phase, 4 wire. $3500 firm. 112-245-7223.

BASEMENT SALE, ROLLAWAY bed, tools, Maple table and 5 chairs, many many misc. 2652 Blackwood, Friday, Saturday 8-5

GRANT ZEBRA SKIN APPROX. $1000. 595-6476.

INVALIDS COMMODE CHAIR, as new. $25. 383-8954

KENMORE APT. WASHER spin dryer, very good condition. $85. 477-7091

GIRLS CLOTHING, SIZE 6-8. One bicycle. 385-2350.

GARAGE SALE
1715 Davie
10-4 Sunday, February 4th

100 MISCELLANEOUS FOR SALE

MID-BAND TV Converters

FREE IN-HOME DEMONSTRATION

Homark Sales Ltd. 595-7111

Microwave Oven Rentals

Month to month

Homark Sales Ltd. 595-7111

Rent to own or commercial leases also available.

MASSIVE LIGHT OAK BEDroom suite, dresser with mirror, chest, headboard with cupboards and bookshelf, box spring and mattress, $215. Colonial couch with swivel rocker some wear but useable, $85. Solid mahogany three draw chest, $55. Pair of 3' beds with mattresses, as new, $50. Old style sofa and chair with slip cover, $85. Couch, wine, good condition, $42.50. Bookshelves, $25-$55. Dressers with and without mirrors, $35-$60. Steptoe and Son, 434 Kingston, 383-1689.

IF EACH PERSON READING this ad, would buy just one item in our sale Sunday Feb. 4, 10-4, maybe I could make enough money to feed my children for awhile. The welfare didn't give us our cheque this month and I don't know what to do. We have a lot of junk, clothes, books, bikes, furniture, etc. Maybe there's something you would like. Thank you. 1639 Pinewood Ave, off St. Charles. Also anyone having or knowing of an old vacant barn that could be our temporary home, please phone 598-5867.

383-6222 **Plantarium** SALE

Hawaiian umbrellas, triple stem marginatas, shefflera all in 10" pots, regular up to $40. Sale price $25. Lower Commerce Mall next to View St. Parkade.

FACTORY OUTLET CLEARance of Sunbeam and Oster scratched display and reconditioned appliances. All products fully guaranteed for 1 year. Great values on Mixmasters with dough hooks, kitchen centres, and the new food processor, frypans, blenders, self-cleaning irons, slow cookers, toasters and canopeners. Free parking in front of store Mon.-Sat. Sunbeam Appliance Co., 912 Pandora Ave. 383-8543.

CLOTHES LINE UMBRELLA type, $8, 2 fish pool pumps $5 each, marble 24½x29x1" thick, $4. Record stand, $5. Panelling 5½ sheets, $20. 23x45½ wooden screen windows, $2 each. Bird cage $15. Slate 23½x42 1" thick, $6. ¼ horse motor, $5. 2½ gal. spray tank, $5. Wooden windows complete with sill, and aluminum slider windows and screen 37½x56 $10. Fir 6"x6", 9ft $6. 7ft $5. 6ft $4. 598-6632.

VACUUM CLEANERS

Over 200 reconditioned and guaranteed, from $25 up. Current models: Compact, Electrolux, Kirby, Filter Queen, Hoover, etc. Compact demos available. We take trade-ins. Mr. Sweeper, 2 stores: 906 Esquimalt Rd. at Head St., and 8-310 Goldstream, New Commerce Mall, 474-1011, 386-3717.

Kitchen Aid Dishwashers

BUILT-INS, PORTABLES

BUILDERS APPLIANCES

KENYON SALES 386-1214

24-hour service

OAK

Factory to you sale. 50% off retail or more. Solid oak products for your bathroom and kitchen. Cabinets, vanities, toilet seats, towel bars, toothbrush holders, robe hooks, toilet paper disp., oak frame mirrors in various sizes. See us at 417 Hillside Ave. Saturday February 3rd. 384-5154.

SHEEPSKIN Car Seat Covers

WARM IN WINTER, COOL IN SUMMER. FROM THE SHEEPSKIN SPECIALISTS. MERINO, LOWER MALL, DOUGLAS AND VIEW ST. next to View Parkade. 388-6651.

MAKE YOUR OWN FURNIture and save lots of $s. All hand and power tools supplied. Shop 3,600 sq. ft. We assist in planning and building. We also take custom orders. Inquire about low special membership rates.
TOOLS and SPACE
The do-it-yourself woodworking centre. 338 Catherine (Esquimalt Rd.) 383-9600.

MOFFAT
ACTIVE FURNITURE
566 DAVID 382-8274

30" fully automatic Almond ranges. To clear $329.95
ACTIVE FURNITURE
566 David St. 382-8274

PS
"THE PLASTIC SHOP"
2105 DOUGLAS ST., 386-1477. ONE STOP SHOPPING FOR ALL PLASTIC PRODUCTS. Industrial plastics.

21" BLACK- WHITE CONSOLE TV $25; Lady's 7½ quality figure skates $10; aluminum window screens; new Walkie-Talkie set $10, mounted F78-14 good tire $12. Heavy duty one Hp electric motor, offers. Some clothing and many small items- cash or will trade for some garden tools. 385-4734.

GARAGE SALE: 2250 CENTRAL Avenue, Oak Bay, Saturday, February 3, 10 am to 6 pm. Quality items: teak swedish settee-bed, bar fridge, electro-massage unit, rattan headboards, stereo stand, large maple frame mirror, electric broom and sweeper, pictures, prints, chinaware and miscellaneous items.

DON'T MISS THIS ONE! GArage sale, coffee and donuts. Much attractive furniture, sewing machine, oriental rug. Electric range $15, mattresses and box springs $5 each, mans beaver coat $30, collectable silver plate, freebies. Saturday and Sunday 10 to 4, 1029 North Park St, 383-0243.

GIGANTIC BASEMENT SALE
Many books of interest for teachers, coaches, students; expensive brass, butterflies and curio cabinets; fox neck fur, exerciser, metal detector; many collectibles; records, spectacles, kitchen and office supplies, pictures, comics, clothes, plus much more including junk. 477-2739.

PLEXIGLASS - MAKES THE ideal storm window. A better insulator than glass with more strength. See us for installation ideas and prices. Ideal for Picture Windows. THE PLASTIC SHOP, 2105 Douglas St. 386-1477 or 460 Wallace St. Nanaimo, 753-0114.

BEAUTIFUL "OUTSIDE" chandelier 3x4½' long, 16" wide. $400 477-4439

G.E. WRINGER WASHER, portable electric heater, good condition, 383-2467.

BRADFORD FREEZER, 22 CU. ft., excellent. 4-1149 Union, 383-6387.

GARAGE SALE, SAT AND SUN 119 Howe St. TV, fireplace mantel, car polish, bike, stroller, tricycle. Paint, lawn chairs. 1962 Cadillac convertible. 382-4127.

QUALITY COSMETICS, MIRrors, vanity trays, accessories; large versatile carrying cases, fraction of original cost. 479-0528 mornings.

SPEEDAIRE ONE HP TWIN cylinder compressor. Hardly used with air chisel. Excellent for painting and bodywork. $425 or best offer. 383-7017 or 383-0627.

RCA 30" RANGE, $275. MOFFAT fridge, $200. Portable dishwasher, $225. Excellent condition. Metal shed 6x6, $100. 119 Battleford Avenue. House $41,900.

RAVEN BASS GUITAR WITH case, both good condition $120 or offers, 4x8 all steel utility trailer, first $100 takes, 477-8383, or 477-5627.

APT SIZE FRIDGE, GOOD CONdition, highchair, carseat, potty chairs, antique sideboards, older bedroom suite, tablesaw. 652-4928 after 5.

CHAINSAWS
Alf Becker and Son Ltd.
2981 Tillicum 384-6414

HAMILTON HOPS and GRAPES
Wine and Beer Supplies
464 A Burnside Rd. E. 388-4511
SEE OUR WEEKLY SPECIALS

USED SCHOOL DESKS
Ideal for the young ones. $10. ea. Universal Trading, 584 Johnson, 383-9512.

GOLD DINNER RING, DIAmonds, garnets. Appraised at $1750 will sacrifice; Gianti organ, under guarantee, $1000. 479-2020.

58 SQUARE YARDS, GOLD sculptured rug, from living room, dining room, hall, stairs. Very good condition, $500. 477-8450.

OIL STOVE AND SPACE HEATer, with oil holding tanks and hot water tanks, offers. Few other miscellaneous items, 595-3754.

STAND-UP GUN CABInets6'6½x40, holds 12 guns. $350. 497 Treanor Ave. Thetis Heights, 478-9345

MINK STOLE, BEAUTIFUL champagne color, like new condition, $395. 112-743-4192, Shawnigan Lake.

200 YARDS ORANGETONE carpet, 72 yards Spanish brick Cushionfloor, almost half price. 386-0934

GE CLOTHES DRYER, 1½ years old, white, $175; GE fridge, white, 8 months old, $350. 474-2566.

DINGHY MOLD, 9½ DAVIDson, 35 gallon resin, underneath Sears 1hp tank compressor, hose and staple gun. 479-3779

APPROXIMATELY 70 YARDS used acrilan wall to wall carpet with underlay, and quantity of draperies. 592-2918.

VGBCS, ANTIQUE COLLECTables sale, Sat., Feb. 3, 10:00 a.m.-6 p.m. Norway House, 1110 Hillside Ave. Free admission.

2 YEAR OLD KENMORE, WITH power nozzle, in excellent condition, please call 385-9476 after 6pm.

NEW INDIAN SWEATER, 44 tall, $55; single bed $35; 4 excellent H78-14 tires, mounted, cheap. 479-3313.

20 GALLON AQUARIUM FOR sale, complete with heater, pump, filter and 4 fish. $50. 388-5203

HOUSEHOLD FURNISHINGS for sale, lighting fixtures, beds, tables, etc. 2708 Mt. Stephen Avenue. Sat. Feb. 3, 12-5 p.m.

LIKE NEW, 12 X 14 RUGS WITH matching oval. Floral design, cream and pink, $400 pair, less than ½. 595-7964.

GARAGE SALE: SAT AND SUN, 3082 Admirals Rd. Girls bike, swag lamp, aquarium supplies, plants and many more.

2 X 6'S PLYWOOD, WOODEN windows, shelving, fluorescent lights, oak trim, hand railings, used red bricks, etc. 388-9079, 474-1096.

YEAR OLD QUEEN-SIZE four-poster waterbed, $250; Reconditioned automatic washer, $125. 595-5195.

REALISTIC CLARINET 20 stereo phono system, $55; ¾ violin, case, $60; 3 doll houses, $10 each. 721-5375.

HAVE PURCHASED SEARS Kenmore washer, selling Maytag wringer-washer, excellent condition, $50 or best offer. 478-6245.

LADIES BICYCLE, $22.50; nylon carpet, 9'x12', gold, $25; large chesterfield, chair, coffee and 2 end tables, $250. 386-7809.

SUNBEAM MIXMASTER AND Oster blender with juicer, slicer, shredder attachment, never used. 385-5997.

LAPIDARY GRINDER POlisher motor, $175. Tenor Banjo, $75. Cordless lawn trimmer, $12. Boat winch, $20. 477-2154.

MOFFAT 30" ELECTRIC range, $60, good condition; apartment-sized Viking refrigerator, $50. 479-5961.

MISCELLANEOUS FURNIture for sale, good kitchen table, 8 chairs. Chesterfield, etc. 385-4935.

ACORN FIREPLACE, MATT black, plate glass, pair brown cane table lamps, excellent condition, 658-5358.

GLASS, CHEAP, TEMPERED 34"x76" and 78", 46"x78" $10. ea. Some 5mm and 3mm Float. 479-1205.

5 SPEED TOURISTER, $80. Snare drum, complete $60, Daisy 452 air rifle, $40. All as new. 383-4702.

FOSTER 2 DOOR BAKERY freezer, complete with shelves, 2 yrs. old, excellent condition. 386-2811.

2 GLASS DISPLAY CABINETS - 8' long - 6' high - lights - mirrors - $300 each.
574 YATES ST 383-2422

1 YEAR OLD FILTER QUEEN, twist power nozzle in excellent condition, hardly used, inquires, 385-9476

DEEPFREEZE, COIN-OP washer, $95 each; double bed, B&W TV, $25; floor polishers; power cultivator. 388-5960.

30" VIKING STOVE, $50; small boat trailer, $50; 20' pole service, $50; two 75 Ford Van Bucket Seats, $35 each. 479-9765.

HOME-MADE TABLE SAW, $60. 2 older Underwood typewriters, $30 and $50. Rollaway cot, $15. Please phone 592-4438

BASEMENT SALE, 335 MOSS, Saturday and Sunday., 1-5. Furniture, misc. and household articles.

13 CU.FT. COLDSPOT FRIDGE, perfect condition. $100. 3 two seater van seats, $15 each. High chair, hardly used, $20. 477-4707

BIG SALE: ROOMING HOUSE furniture, stoves, fridges, prices $1-$40, Sat, 1029 Pakington, Sat 1-4:30. 388-4046.

DRAPES, DELIGHTFUL spring colours, in these. Sanderson fabric, lined, as new, $85. 388-7463.

FOUR PIECE LIVING ROOM suite, axminster 9'x12' rug blue/green, 2 hollywood beds. 592-0535 after 4.30.

APPROX. 100 YARDS FINE quality nearly new champagne coloured carpeting, ½ price. 384-4790, evenings and weekend.

12 X 16 CARPET, RED; Drapes; washer, automatic GE. 658-8192.

LOVELY LONG BLACK FUR coat. 2 English sleepy hollow chairs, $50 each. 479-0988.

FOR SALE, ARTIFICIAL BRICK fireplace with electric logs and extra electric heater, 386-1595.

YACHT TOILET, BRONZE FITtings, $50. 30x90 exray suit vetera narian, $295 offers, 478-5321.

INGLIS WASHER, $250, VIKING dryer, $150. Both good condition. 595-0948 after 5.

OOD QUALITY SHAG RUG, gold colour, approx 45 sq yds. 478-2972.

SPRING BRIDES: BEAUTIFUL 4 layer lace wedding gown, size 12 tall. Phone 595-0983.

5 PIECE SWIVEL CHAIR dinette suite, downrigger, hand gurdy. 642-5161.

VIKING FROST FREE REfrigerator, white, large size with bottom freezer, $150. 477-1301.

CRAFTSMAN 10" RADIAL SAW, with stand, cost over $450 new, 2 years old, like new $325. 477-3267.

BASEMENT SALE, HOUSEhold goods, Sat and Sun from 1-5, 3182 Alder st, 383-4402.

BROADLOOM, BEIGE, CUT pieces, rubber underlay; folding chrome stool. 592-2577.

14-45X50MM COMPACT ZOOM telescope and tripod, new. 385-4080.

COPYING MACHINE, $75. Single bed, $20. Polelite, $15. 1618 Richmond.

TV ANTENNA, $45; COMPRESsor motor, $10; Mattresses, $5; kitchen set, $35. 1618 Richmond.

GOLD 4' HIGH BIRDCAGE, like new, $50. Stereo; color tv in cabinet, $300. Phone 383-5930.

COLOUR T.V. BLACK AND white T.V. Kawasaki bike. 388-6297.

BARGAIN, GENTS RAINCOAT, $12. Shoes, size 9, $20 pair. 592-3836

UPRIGHT SPINNING WHEEL, $60 652-4305.

ELEGANT CROCHET ROUND table cloth, Bride's pattern, 82" diameter. 383-1084.

DOUBLE, SINGLE, BUNK beds, dresser, bookcases, desk. Free delivery. 652-4137.

PAYMASTER CHECK WRITing machine, like new condition, $125. 382-8419.

30" KENMORE AVOCADO stove, very good condition. 478-9672.

FOR SALE, 2 LOTS A1 AND 2, The garden of Devotion. 384-3475.

OLD COUNTER WITH DRAWers, 6' long, 30" high, arborite top, $30. 598-5310.

EXERCISE BICYCLE, NEW $50; mauve bedroom lamp $10; clock radio $10. 384-2538.

VIKING WRINGER WASHER, excellent condition. 642-4844, 478-3458.

SMALL COLDSPOT FREEZER, like new, $130. Call after 4:30, 592-3132.

16' FRONTIERSMAN CANOE, $275. Oak buffet ½ price. 598-3226.

MOFFAT CLOTHES DRYER, white, unmarked, good condition, $75, 592-7580.

1 ATLAS 678-14 AND 2 CHRYCO Super 100 825-14 snow tires, like new. 384-7255.

ELECTRIC POTTERY WHEEL, fiberglass cover, variable speed, new, $300, 477-4138.

SINGER CABINET, GUARANteed ninety days, Viking ZigZag cabinet, private. 658-8156.

QUALITY CHINA, CRYSTAL, silver, bedroom chair and sewing machine. etc. 382-5208.

VACUUM, GOOD SUCTION, UPright or canister, $25. 388-6297.

PLANT PARTIES. BOOK NOW with 383-9264 or 386-7616.

GEM CUT UNSET COLUMBIAN emerald for sale. 385-9929.

STOVE AND FRIDGE IN VERY good condition, white. 477-5820.

MODERN WEDDING DRESS, size 5, 479-5012.

10 CU. FT. G.E. MANUAL DEfrost fridge, $150, 388-5245.

REFRIGERATOR, VIKING combination, 592-0729.

200 GALLON OIL TANK, LIKE new, your offer. After 5 385-7087.

HOUSEHOLD ITEMS FOR sale, 385-8644 after 5.

BEATTY AUTOMTIC WASHER, $75. 479-0906.

ZIG ZAG SEWING MACHINE, excellent condition, $75. 595-1637.

KENMORE DISHWASHER, $100 firm. 656-4206

INDIA RUG, 9X12, OFF-WHITE; hall runner, 24"x27", beige-pink. 658-5032.

SPA 5 YEAR MEMBERSHIP $400. 478-4141, after 5 Janice.

BOOK HOLDER FOR READING in bed $15. Phone 383-2357.

COLEMAN CAMP STOVE, $20. 385-9195.

WRINGER WASHER, McClary, hide-a-bed. 382-2269.

30" WHITE ELECTRIC RANGE, good condition, $100. 478-9217

ELECTROLUX WITH POWER head, $250. 383-4780

CHEST TYPE FREEZER, 22 CU. ft. $100, 477-1344.

BLACK BEAR RUG, NEW, 4'X4', black, red felt. $325. 386-9374.

VIKING AUTOMATIC WASHer, $70. 386-0514.

24" WHITE ADMIRALS RANGE, almost new, 383-3063.

USED RED BRICK, 30¢ EACH. 477-3010.

FOR SALE, COWICHAN sweater, size 38, $45, 652-2331.

101 CHILDREN'S MISCELLANEOUS

ROUND—A-BOUT
Childrens Clothes
We consign and sell your quality used Maternity, childrens wear and toys with prices aimed at beating inflation. WANTED: Boys and girls clothes size 4-10. 1005 View at Vancouver. Tuesday-Saturday 10-5pm 383-8573, 385-6552.

A B C CHILDREN FURNITURE Factory prices. Now on display at Atlas Cabinets, 370 Gorge Road, East. 388-6814.

FISHER PRICE EXPLORER, $10. FP circus train, $5. Tooneyville choo choo, $5. Tractor and trailer, $10. 477-8425.

WANTED: ONE WOODEN childrens table and chairs. 382-0410 after 5pm

CAR SEAT $10, WALKER $10, stroller $5, crib mattress $5, Trycycle $10. 658-8566.

FOR SALE, MAPLE ROCKING cradle. Wanted, mesh playpen. 592-9613.

G.M. INFANT LOVESEAT, AS new $20. 656-1260 after 6.

BEAUTIFUL ENGLISH PRAM, as new, for $185 firm. 479-2925.

6 MONTH SOLID PINE CRIB 652-4305

103 MISCELLANEOUS WANTED

FREE
HAULING ON SCRAP CARS
Victoria, Colwood
Langford, Metchosin
478-9571

WANTED CRAFTSMAN DRILL press, and band saw, 385-0870.

WANTED: 3 HP OR LARGER reel lawnmower, cheap. 479-8432.

WANTED: LARGE PRESSURE cooker. Please phone 478-2954.

USED OAK FLOORING AT reasonable price. 385-3140.

WANTED: PAIR OF FRENCH doors. 385-0072

THE SALVATION army needs your re-usable clothing, furniture and household goods. "Help us to help others." Family Thrift Stores. Victoria, Sidney and Langford. For pickup — 386-3295.

CASH
for good used furniture appliances etc.
MAIS FURNITURE
1821 Cook 385-2435

Robinson's

Guns Bought for Cash
HIGHEST PRICES PAID
1307 Broad St. 385-3429

CASH
Costume jewellery, quality used clothing, vintage clothing, antique clothing, linen, furniture, antiques, china, collectables, bits and pieces. Please call 385-9878 or 384-4547.
THE BAY WINDOW

$ CASH $
FOR USED BOOKS AT
THE BOOK MINE
841 FORT 385-1722

GUNS WANTED
ALL TYPES — TOP PRICES PAID
INTERNATIONAL KNIVES
574 Yates 383-2422

I NEED OLD LAMPS, FURNIture, spinning wheels, brass, copper, pewter articles, old wood tools, china, crystal, stained glass or any antique articles and collectables. 479-2684.

RANGES LESS THAN 12 YEARS old, Kenmore, Inglis, Whirlpool, Speed Queen, Simplicity washers, almost any make dryer, working or not, 478-6000. 478-5449.

SPRING CLEANING? ALL USEful articles wanted for South Van Isle Lions Club Auction. All proceeds to Easter Seal Campaign. For pickup phone 477-8011, 478-6077, 479-7246.

ANY ITEMS OF RESALE value for a sale being held in aid of G. R. Pearkes Clinic. Donations accepted and will be picked up. Phone 478-8690 or 384-0125.

WILL PAY $30 EACH OR MORE for 1950 or 1960 Humells and $55 or more for older Royal Doulton figurines. Call 385-2602 for appointment.

CASH
For your unwanted diamond rings. 478-7843 or 478-2240.

HIGHEST PRICES PAID FOR all your household items. Universal Trading Centre, 584 Johnson St., 383-9512

WE BUY ANYTHING OF value, highest prices paid, don't throw your goodies away. Call us today. 385-9312.

WANTED-ANY OLD FAshioned furniture, jewelry, pictures, clocks, etc. Anything old, condition unimportant. 595-7918.

SECOND HAND COMMODES, raised seats, walkers, adjustable canes, wheel chairs. 388-5181 between 9-12.

DIAMONDS WANTED
Cash for your diamonds and rings in any condition. Universal Trading, 584 Johnson, 383-9512.

WANTED — A BINOCULAR MIcroscope with low power lens. Send details to Box 277, New Denver, B.C. V0G 1S0.

CASH FOR USED PAPERBACK Historical novels, Agatha Christie mysteries, Sci-Fi, etc. 385-1722.

WE BUY FRIDGES, STOVES, freezers, washers, dryers, vacuums. Phoenix Appliances. 384-0423

WANTED: A VALID C LICENCE for cash. Will consider on small vessel or separate. Write Victoria Press Box 146.

TYPEWRITER, ELECTRIC OFfice model, good condition, pica type. IBM or Adler etc. 629-6124 evenings.

WOULD LIKE TO BUY OLD clocks and watches and grandfather clocks in any condition, 595-3742.

SELL OLD BOOKS TO THE HAUNTED BOOKSHOP 382-1427

WANTED—OLDER WIND-UP mantel chime clock. 479-4453.

MILITARY BADGES AND medals, singles or collections. Colin McIntosh 479-2362.

OLD CAR BATTERIES, RADIAtors, copper, brass, lead, 383-1328, 526 David.

TOP PRICES PAID FOR OLD postcards, etc. 383-8311 or 595-7567.

WANTED: OLD CLOCKS OR parts, spinning wheel, phone 595-7640.

FRIDGES, SQUARE CORnered, working or not, 478-6000, 478-5449.

MEN'S 30'S, 40'S, AND 50'S clothing, beaded dresses and velvet garments. 386-7827.

PIANO WANTED, ANY CONDItion; also bench or stool. 384-3935, 395-6391.

MOBILE HOME AXLES AND hitches wanted. Reasonable. 721-3355 Victoria.

WANTED, FREE RUBARB roots. I'll dig. Cream separator. Phone 652-2514.

WANTED: STROMBECKER 1/32 size car racing track, 652-2059.

REPAIRABLE AUTOMATIC washers, dryers and snap-on mechanics tools. 652-3000.

GOOD CONDITION WEDDING gown, buy or rent, size 10. 479-5495.

BAND-SAW; LARGE HEAVY pot for cooking jam; brass fire tools. 477-1715.

WANTED: USED LEGAL sized, 4 drawer filing cabinet. 592-3827.

WANTED: PROPANE CAMPER refrigerator in good condition. 479-2531.

WANTED: PORTABLE GAS generator approximately 2000 watts. 477-1205.

USED POWER RAKE, MUST BE in good condition, reasonable. 592-9603.

WANTED FOR DAYCARE CENter, used tricycle in good condition, 652-4735, 384-8058.

WANTED: DREMEL DRILL, also used and unwanted portable cassette players. 382-6460.

WANTED: TUBE TESTER, C/W charts, later model. Reasonable. Pensioner. 382-3381.

STUDENT NEEDS PIANO IN poor condition, 592-6923.

I HAVE $50 FOR ANY SIZE waterbed, 382-5028.

WANTED: QUEENSIZE HIDE-a-bed, 592-3605.

WANTED ELECTRIC OSTER Dog Clippers. 595-4768.

WANTED: H.O. TRAIN AND equipment, Collect 247-8837.

WANTED: SMALL CEMENT mixer, any condition. 385-3090

12 TO 18" THICKNESS WOOD planer. 652-2123.

WANTED: SLEEPING BAG, good condition, also laying hens. McCoy 479-8557.

FRIDGES AND FREEZERS bought. 383-7213. All Temp.

WANTED: CLOCKS FOR AUCtion, Lunds 386-3308

REQUIRE GARDEN TOOLS, 477-6598.

109 MISCELLANEOUS TO RENT

TYPEWRITERS
Student rentals, manual $12 per month, electric, $30 per month. City Office Equipment, 386-8396.

CAMOSUN FURNITURE RENTAL
MONTH TO MONTH
833 YATES ST. 383-3655

115 SWAPS

NEW BOOKCASES FOR GAS operated chainsaw in working order. 652-4137.

116 COINS and STAMPS

COIN COLLECTION. OVER 7500 Canadian coins, 1¢ to silver dollars. Mint sets. Priced right for sale as one lot. No singles at this time. No dealers please. 479-6642 after 5 pm commencing Monday, February 5th.

SILVER BULLION
For sale. Silver up 30% in last two months, 100 ounce bars, 75¢ over spot. Blissett Management Ltd, 656-4894.

WANTED CANADIAN SILVER coins, 1966 and back. Also, US silver coins, 1964 and back, paying highest prices. Also, buying 1967-68 silver coins. 478-8580.

WANTED — SILVER COINS, 1966 and earlier — also 1968 and 1967 — top prices paid now. Capital City Coins and Stamps, 721-3621.

WANTED: COIN AND STAMP collections for auction, Lunds, 386-3308.

CANADIAN STAMP COLLECtion 1875-1973, $2700 Lymans list, best offer. 383-7672.

FOR SALE: STAMPS, PLATES, FDC, Canada, U.S. etc. 382-5208.

117 ANTIQUES and ARTS

IF YOU HAVE ANY items you wish included in our next Antique Sale — Furniture, clocks, paintings, silver, etc. — Call John Boyle at Lunds Auction, 386-3308.

ANTIQUE
Schaeffer Upright Piano, circa 1815, oak, handcarved, new ivories, excellent condition. $1200 or best offer. 382-4986.

SPECIALIZING IN COPYING and restoring your priceless family photographs. Office hours 10-5:30. Heritage Photographic Restoration and Copy, 1322A Government St. 385-9321.

EARLY CANADIANA DESK with hutch. Reproduction by Heirloom Furniture. 36"x75"high. Hinged top, 5 small draws with brass fittings. Offers to $450. 721-3491.

BUY FOR CASH OR SELL ON consignment, quality antiques, furniture, oriental rugs, clocks, silver, paintings etc. David Robinson, 1019 Fort, 384-6425.

WANTED OLD WOODEN WALL telephones with manufacturers name (Bell Telephone Company), paying up to $500. Victoria Press Box 117.

UNUSUAL OAK ARMCHAIR, upholstered in leather $225; solid mahogany pedestal desk, perfect condition $250; wrought iron oil-lamp floor-stand $75. 598-1864.

FURNITURE QUALITY LOW Priced. P & A Jones, 611 Dunedin (bisects Gorge, Burnside and Douglas). 385-9421. Open Friday, Saturday, Sunday, 10-5.

6-PIECE QUEEN ANNE BEDroom suite, burl walnut on mahogany, $3300. Phone after 5, 652-3148.

COKE, POP, BEER, TRAYS, toys, calendars, clocks, etc. Wanted. Top cash for old items. Tom, Box 3176, Vancouver.

ANTIQUE VICTORIAN CHAIR, Edwardian cabinet, Sheraton style, B.I. carpet, 10'x13', nearly new. 382-5208.

FURNITURE REPAIRED. ANtiques our specialty. Phone 478-2539.

OLD BRASS CEILING FIXture, 3 cranberry-edged shades on 2' chains. $250. 382-6983.

EARLY 1900'S OAK ROLLTOP desk, excellent condition, double pedestal. $900. 382-6983.

2 HARDWOOD DRESSERS, brass fittings, 598-6053.

120 GARDEN SUPPLIES

Fertilizer

SCREENED TOP SOIL WITH manure and sand, $10 per yard, delivery extra. Sterilized potting soil by bag or yd. E. Nixon Ltd. Office 385-4431; Yard 478-0511; Nights 479-1937.

CHICKEN MANURE FOR sale. $10, ½ ton pick-up load, reload. Fertilizer spreader for sale. 652-2560.

MUSHROOM COMPOST, WEED free, oderless, nutrious, $80 10 yards delivered. Jacobson's Mushroom Farm, 652-2386.

STRAIGHT TWO YEARS OLD cow manure. 4 yards $37, 7 yards $49, 14 yards $95, bags $2. 595-0773.

SAANWOOD FARMS LTD.
Cow manure. 652-2026 or 652-1743. No Sunday calls please.

PREPARE NOW WITH CHICKen manure. $20 per PU load, delivered. 474-1043

COW AND CHICKEN MANURE. 478-1876.

COMPOST FREE FOR HAULing away, phone 477-2523.

Greenhouse

3 WICK TYPE GREENHOUSE heaters for sale, 479-6664 after 6.

Plowing, Rotovating and Cultivating

COOPER-RHOADES TRACTOR SERVICE
478-3143 or 477-5167
Grass or brush mowing, rotovating, loading, hauling, lot clean-up.

DON'S TRACTOR SERVICE
477-3913
We rotovate, plow, cut grass and brush; also loading and hauling.

4 BROTHERS — ALL AREAS
Hand Tillers, Tractors
479-6112.

Tools and Supplies

5 HP VIKING ROTOTILLER, new motor, $150. Phone 656-3652.

Top Soil, Rocks and Fill

SAND, GRAVEL, DRAIN AND crushed rock, 1 to 6 yard loads. 658-5406.

NO. 1 SHREDDED BLACK loam, easy to spread. 4 yards $44, 7 yards $66, 14 yards $122, bag $2. 595-8129.

125 PETS and SUPPLIES

DOG LOVERS
Need extra cash? Why not become a dog obedience instructor? We train you to be a professional trainer, write to:
P.P.C. Obedience Academy
428 Main St
Penticton

PASTOURE reg'd PYRENEANS Quality Great Pyrenees puppies available to approved homes. Phone: 112-853-8834 or write: 31351 King Road, R.R. #1, Abbotsford, B.C.

CATS
Black Female, fluffy grey male, both 1 year old, 2 affectionate spayed females, tortoiseshell and tabby. Greater Victoria Animals' Crusaders, 386-9832.

DOGWOOD BOARDING KENnels-A brand new facility for the discerning pet owner. For reservations and to view please phone, 478-0073.

RED SETTER PUP, ADORable male, 10 weeks old, had shots, nice disposition and affectionate. $75. 749-6195 Sat. after 7 p.m. or Sun. anytime.

SIX-MONTH OLD PUPPY, AUStralian Blue Heeler, and Collie, already house trained, very smart and obediant. $30. 477-3825 on Sunday, Feb. 4.

FREE TO SOMEONE SPECIAL, bottle fed 10 week old black puppy, Golden Retriever cross, name "Biter" his temperment full of beans. 642-5132.

THE GREATER VICTORIA Dog Obedience Training Club, puppies taken at anytime during the course. Phone 592-7310.

MUST SELL BLACK AND TAN Registered Doberman Pinscher puppies. Will deliver on Vancouver Island. 112-248-3594.

TWO SPRINGER SPANIELS, male, 11 months, very affectionate, need room to run, $100. 384-5046 after 6pm

REGISTERED OLD ENGLISH Sheepdog, male, 18 months. Must go to a good home immediately. 478-3140.

FRENCH LOP AND ANGORA rabbits, purebred with papers, bucks, does, solid and broken. Also cedar lumber. 477-3581.

TAME AND TALKING, AMAzon parrot with cage, $450. Also large stand suitable for Cockatoo, $150. Joanne, 386-3494, 592-6432.

FEMALE MALTESE PUPPY, 8 weeks old, needs gentle attentive home with patient owners. $150. 477-2928

FOUR LEFT PUREBRED DALmation puppies $95. Each will deliver if needed or see ue at 2708 Rainville Rd. 478-9109.

REGISTERED COLLIE PUPpies, shots, eyes examined. From champian Sire and Dam. 478-4875.

ENGLISH SETTER PUPS, good pets, excellent bird dogs. Females only, shots, 15 weeks, $100. 335-0124.

PUPPIES FOR SALE, COCKER Spaniel cross, males, $10. Females, $5. Also 1½ year old mother, free to good home. 383-5348.

SACRIFICE SALE. MOTHER and 2 male pups, all purebred, Japanese Chins, Mother registered. $50 each. 386-9814.

CAT'S PROTECTION LEAGUE is offering a LOW-COST neutering program to cat owners on RESTRICTED income. 598-5731.

HOME FOR BEAUTIFUL 5 month all black part persian kitten, affectionate pet. Cats' Protection League 598-5731.

GOOD HOMES NEEDED FOR puppies, seven weeks old, part Sheltie, $10, please phone after 6 p.m. 598-2967.

BASSET HOUND PUPPY, male tri color, 5 months, needs loving home with fenced yard. 478-8148.

BUYING A PUPPY? CALL Victoria City Kennel Club "Watchdog" for advice. 385-2233.

YELLOW LABRADOR PUP, excellent hunting and field trial stock, 9 weeks old, $150. 746-5638.

DOBERMAN SHEPHERD FEmale, 1½ years, to good home, $65, 595-4354.

PURE BRED BLACK LABRAdor pups, males only. Call 478-3123.

6 YEAR OLD FEMALE SALUKI (Persian Greyhound) free to suitable home. 598-7903.

GERMAN SHEPHERD PUPS, also Dachshund pups for sale. 652-1664.

ENGLISH SETTER, ORANGE Belton, 6 years old, outdoor pet, show champion. 652-3128.

BEAUTIFUL ENGLISH SETter cross pups for sale, ready to go. 479-8804.

HAPPY, HEALTHY, HUSKY X puppies. Want homes and love, $15. 652-7566 evenings.

ONE PAIR RED RUMP PARAkeets (yellow variety), $100; also, Roller Pigeons. Phone 743-2650.

REGISTERED BRITTANY Spaniel female pup, 9 weeks old. 478-6926.

PUREBRED DOBERMAN Pinscher puppies, black and tan, $125, 748-0469 Duncan.

ONE SMALL POODLE CROSS, two Spaniel crosses, one Labrador cross. 479-5868.

PUPPIES -LHASA APSOS, BOSton terriers, toy Japanese spaniels, Cobblehill 743-2701.

1½ YEAR OLD SPAYED FEmale Doberman, good disposition, free to good home. 385-1678.

COLLAPSIBLE WIRE 3' HIGH pet exercise pen, $20. 56 Sims, 384-0936.

ROLLER CANARIES, TOP champion stock, males and hens. Phone 598-3428.

STUD SERVICE
383-8984

REGISTERED OLD ENGLISH Sheepdog pups, 112-362-9403.

COMPLETE 50 GALLON aquarium, 384-2903.

CHIHUAHUA PUPPIES FOR sale, 479-8840.

MALTESE PUPPIES FOR sale, 479-0875.

TWO SHELTAND SHEEPDOG puppies for sale, 474-2073.

3 YR. OLD WHITE MALE POOdle, $25. 478-1362.

MUST SELL 35 GALLON TANK, accessories. 478-0542.

FOUR CANARY HENS $20. 652-3175.

127 CHICKS, POULTRY HATCHING EGGS SUPPLIES

FOR 1979 PRICE LIST ON chicks, turkeys, etc. phone 478-3368 weekends and before 3 weekdays.

FANCY AND UTILITY PIgeons, pet and show stock, reasonable, 479-9706.

WANTED ONE PEA HEN, 652-2300.

128 LIVESTOCK SUPPLIES AND EVENTS

MANDER
TRUCKING LTD.
SAWDUST
SHAVINGS
CEDAR HOG FUEL
385-3041
After 6, 477-5053, 479-7629

BARRY ALLEN HORSESHOEing, phone 478-5278.

WELSH PONY FOR SALE, EXcellent nature, $200, 642-3905.

GOOD QUALITY TIMOTHY hay and straw. 478-1876.

3½ MONTH OLD FEEDER pigs, $80. 478-5153.

WEINER PIGS FOR SALE 478-4735.

WANTED COWS, STEERS AND young stock. Phone 479-6758.

FOR SALE; 17" ENGLISH SADdle, phone after 6, 477-7915.

WANTED WEANER PIGS. 478-8471.

HERE IS ONE OF THE BEST! Many times Champion SA'IKA will be standing at stud to approved mares. So far, this fine Arabian stallion has sired 6 Champion Purebreds and Anglo Arabians, plus many winners. Fee: $400 Purebreds, $200 others. Vet check and culture required. Phone Mary Kierans 656-3697 after 6 p.m.

BUY NOW FOR THIS YEARS show season, 4 year old grey Arab mare, started English, 1 year old Arab bay filly, both have excellent bloodlines. Also standing at stud "Al Badi Tarfawi +" first V.I. bred horse to win Legion of Merit Award, plus Res. High Stallion Point of BC 1978. Producing excellent foals. 479-7793 or 722-3274.

TWO 1978
Circle J Horse Trailers left at Substantial Savings over '79 prices at
FRED BALL TRAILER SALES
DL-02109A
652-2050 656-2305

EVA MARIA BOERCSHMANN DRESSAGE CLINIC
Held indoors at the K & M Boarding Stables. March 13th to 17th. Schooling show on 18th. Entry forms plus info, phone 652-3014 between 8 am and 9 pm.

JOHN MacNUTT TRUCKING
Sawdust — Shavings — Hogfuel
LARGE OR SMALL LOADS
479-6560 479-1908

ENGLISH SADDLE WITH leather girth, new stirrups and leathers. Suit 13 years up. $100. New Barnsby English bridle with snaffle bit, cost $65. Sell $30. 598-2706

7 YEAR OLD REGISTERED Arab mare, 15 hands, grey, western and English, excellent disposition, good home essential, 479-5016 after 1.

"MISTY" A REAL CUTIE, quiet, well schooled pony mare. Arab, Welsh, 13hh, shown quite successfully, asking $600 or offers. 478-5412

WANTED— THOROUGHBRED race horses, to buy or lease, contact Turf Enterprices Ltd. 112-534-67-45 or Victoria Press Box 153.

ROB DAILLY "FARRIER"
Hot and cold shoeing. 384-2760.

CHAMPION APPALOOSA stallion, "Rocky Roads Buckshot", standing to a limited number of outside mares. 479-6583.

REGISTERED AMERICAN saddle bred mare, 9 years, 15'2", English or Western, spirited, very showy. $750. 478-9969.

HAY AND STRAW FOR SALE. 652-2026, 652-1743. No Sunday calls. Saanwood Farms Ltd.

2 GELDINGS, ONE 9 YEAR old, one 3 year old, trained western, phone 748-3692.

WANTED, YOUNG YORKshire boar, 6 weeks to 9 months, 478-8154.

PLUCK MARE, DUE TO FOAL end of March, by Police Car. Phone 753-1005.

ENGLISH LEATHER BOOTS, riding jacket, breeches, riding hat, good condition. 479-4747.

HORSES BOARDED, LESSONS available with Gwenda Citra. 652-1346.

FEED POTATOES FOR SALE. 6858 Pat Bay Highway. 652-1582.

HAY FOR SALE, 1583 MOUNT Newton Cross Rd., 652-1078.

WANTED TO LEASE, FENCED pasture on Peninsula. 652-3230.

130 HEAVY EQUIPMENT AND MACHINERY

NEW HEAVY DUTY DIESAL insulation blower and 27' van. Also complete set of U.F. foam equipment and van. 598-4219, 477-8907

JOHN DEERE 440 CRAWLER loader with bucket and forks. Barn shake mill, portable, ready to go. 112-749-3843.

TWO TD24 CRAWLER TRACtors, one working condition, other suitable for parts or could be repaired. 112-749-3843.

TANDEM DUMP, 1966 FORD 850, 5 and 4, 6V71 Jimmy, 34,000 rears, 12,000 front. Jake Blake. 721-3607.

FORKLIFT-HYSTER H60, 1976, very low hours. 12 ft. lift, side shift. For sale or lease purchase. Phone Ron, 656-1125.

72 D6C-2 BLADES, FREE SPOOL winch, $54,000; 70 #16 Cat motor grader-as new, $46,500. Phone Vancouver, 604-823-6491.

WISCONSIN MODEL VG-4D air-cooled motor, 40 hp, needs top overhaul, $600 or offer. 656-5633.

1975 VAH LIH MODEL DL-VHR-GIF Vertical milling machine, hardly used. Offers. 656-5633.

LINDEN 5TH WHEEL TRAILer, c/w hydraulic dump. 386-8435.

WELDER FOR SALE, 500 AMP Lincoln motor generator, 3 phase power, phone 478-9307 after 6.

WELDING DECK FOR SALE, fits short wheelbase Ford or Chev 1 ton. 478-9307.

B AND D AUTOMOTIVE VALVE grinding equipment. Complete, offers on $700. 642-5723.

C1.1971 INTERNATIONAL TANdem dump, automatic diesel, carter steel box, $9000. 479-0990.

1969 404 TIMBER JACK, EXcellent condition, $11,500. 478-6272.

HIAB CRANE WITH PUMP, model 170 cap. 3500. 478-7970.

135 FARM IMPLEMENTS

JOHN DEERE
J. GRIEVE MOTORS LTD.
Lawn & Garden Tractors 7 hp - 28 hp
Diesel Farm Tractors 22 hp - 275 hp
Full Line of Attachments
Best stock of good Used & rebIt. Tractors, attachments
652-1642 SAANICHTON

BARGAIN! DUE TO CIRCUMstances, this hardly-used 14 hp Economy tractor with all attachments will be sacrificed to some lucky person. $6000 value. No reasonable offers refused. Includes rototiller, two bulldozer blades, plow, lawnmower, etc. 474-1720, Sunday, or 386-3302, weekdays.

1977 KUBOTA B6000 DIESEL farm tractor, front end loader, backhoe, four wheel drive plus extras, $6200. 1958 Oliver model 770 tractor, front end loader, pallet forks, 6 cylinder gas, good condition, $3300. 478-9969.

Ford **Rollins**
MACHINERY LIMITED
610 ALPHA STREET 384-0541

WANTED, THREE SECTIONS of diamond harrows, seed drill, manure spreader; also grazing land or hay field to lease. Phone 652-2514.

M-H TRACTOR, 3PT HITCH, PTO, W/utility trailer, adjustable landscaping blade, hydraulic rearbucket, big value, $1750. OBO. 652-2670.

#10 BALER. AFTER 7 PM. 478-4610.

CLASSIFIED
ADVERTISING
THE PEOPLE'S
MARKET PLACE

148 LEASE VEHICLES

ENSIGN
WILL SHOW —YOU— HOW TO LEASE
AND SAVE!!!

Lease Returns
78 VW convertible
78 Chrysler LeBaron s.w.
78 Plymouth Colt
78 Plymouth Volare s.w.
77 Plymouth sport
76 Dodge maxi van
PLUS MANY MORE

WOLF LEHMANN AND TOM CINO SELL PREMIUM EX-LEASE CARS

SEE ROY HUGHES

idealease

CHRYSLER LEASING SYSTEM

Member of Chrysler Leasing Systems
Quadra At Caledonia
Dealer licence number D548B
386-2411
Open Weekdays 'Til 9:00

GARDEN CITY AUTO LEASE
Lease a new 1979 Ford Thunderbird for as low as $215 a month plus 5% Tax over 60 months.
DL01310-A. 2978 Douglas St.

150 CARS FOR SALE

McCALLUM DATSUN VOLVO

LOOKING FOR A SMALL Automatic? CHECK AND COMPARE THESE UNITS
78 Volvo 244DL
69 Volvo 144 AT
78 Datsun B210
77 Datsun 710 SW
76 Datsun PU
76 Datsun PU AT
74 Datsun B210
74 Datsun 710 SW
74 Datsun 610
73 Toyota Corona
73 Datsun 510
71 Chevelle HT
70 Mazda 4 dr.

ALL ABOVE UNITS 100% BCAA INSPECTED

McCallum Motors
DOWNTOWN
1101 Yates at Cook
382-6122 DL00850A
COLWOOD
1836 Island Hwy
478-1741 DL00850B

65 PARISIENNE, PERFECT INterior, runs well, power steering, power brakes, radials. 386-0769.

1978 HONDA AUTOMATIC, IMmaculate condition, $4895, firm 652-4977.

1975 VW SCIROCCO, EXCELlent condition, 30,000 miles, $4500, offers. 383-3527.

1977 DATSUN 710, 4-DOOR, LOW mileage, very clean car, $4650. 479-4597.

1964 CONTINENTAL, SUICIDE doors, $350 or best offer. 386-8351.

1976 PLYMOUTH FURY SPORT. Like new. Only 22,000 miles. Many extras. $3900. 477-3610

65 DODGE MONACO, HARDtop, new motor, brakes and tires. Must sell or trade. 479-6234

1964 VW STATION WAGON, running OK, $195, or offers. 383-3951.

74 BOBCAT, AUTOMATIC, LOW mileage, good condition, must sell, 478-9610.

POWERFUL 1968 DELTA CUStom Oldes, four door. Prestige vehicle, $900. Phone 592-9132, evenings.

METRO TOYOTA

BET YOU CAN'T FIND A BETTER DEAL!!

ESSO CAR CLINIC INSPECTED AND RECONDITIONED USED CARS
REPORTS AVAILABLE ON REQUEST

ECONOMY
78 Civic
78 Corolla, at.
78 Honda S/W
78 Spitfire
78 Datsun B210
76 Rabbit
76 Corolla, At.
76 Corolla, SR5
75 Corolla 1200
74 Capri
72 Mini

SPORTS
78 Camaro Z28
78 Celica G.T.
78 Datsun 200 SX
78 Fairmont
78 Trans AM
77 Rally S.S.
77 Celica L/B
77 Cordoba
76 Celica L/B
76 TR7
75 Jag XJ6L
73 Celica S.T.
72 Demon '340'
72 GTO

COMPACTS
78 Firebird
77 VOLARE
75 Chevelle
75 Ventura
74 Maverick
74 Comet
74 Nova

TRUCKS
78 Blazer 4x4
78 Hilux SR5
77 Datsun
77 FJ40, 4x4
76 Datsun & Camper
76 Sierra Grande
75 Bronco
72 VW Bus
70 Chev ½ Ton

ALL VEHICLES CLEARLY PRICED! 100% Bank Financing! All Reasonable Offers Accepted

ECONO-LOT

71	Plymouth 6, A/T. Ex-taxi	$ 299
61	Pontiac, 6, A/T, 4-dr.	$ 399
64	Ford, 6, std., 2-dr.	$ 399
64	Ford Cust. 500, V-8, A/T	$ 499
71	Pinto 4-cyl., 4-spd.	$ 499
71	Pinto, A/T, 4-cyl.	$ 599
68	Austin, 4-cyl., A/T	$ 699
66	Plymouth, 6-cyl. A/T	$ 799
66	Chrysler, 4-dr. V-8, A/T	$ 899
68	Dodge with box, 6-cyl.	$ 999
65	GMC Kary Van, 6-cyl.	$1699
71	Dodge B200 van, 6, A/T	$1699
72	Ford E300, V-8, A/T	$1799
71	IHC ¾-ton, V-8, 4-spd.	$1899
72	GMC 1-ton, duals, V-8, 4-spd.	$2899
74	Ford F100, V-8, A/T	$2999

EASY FINANCING! MANY MORE TO CHOOSE FROM!

WIDE OPEN 'TIL 9 P.M. SAT. 'TIL 6
CALL NOW **386-3516**
METRO TOYOTA LTD. 645 FINLAYSON DEALER LIC. 0431A

METRO TOYOTA

150 CARS FOR SALE

REG. MIDGLEY
AMC Jeep FIAT

Price Break '79!

PERFORMANCE CARS!

77 'Vette	$12,500
77 Fiat X119	$ 5,495
78 Fiat Spider	$ 7,695
78 Camaro Z28	$ 7,995

STATION WAGONS!

74 Hornet S/W	$3,695
76 Montego S/W	$4,695
76 Dodge S/W	$4,695
76 Ford S/W	$4,695

COMPACTS!

73 Comet 2-dr.	$2,995
75 Valiant cpe.	$3,795
75 Maverick Grabber	$3,795
76 Pacer 2-dr.	$4,295
78 Gremlin 2-dr.	4,195

* Each Car Safety Tested and Guaranteed!
YOU CAN TRADE Cars, Boats, Mohoms, Trucks

REG MIDGLEY MOTORS LTD.
"Since 1964"
736 Cloverdale 385-8756
DL00276A

METRO HONDA

BUY WITH CONFIDENCE!
Esso Car Clinic Inspected
AND
Re-conditioned, pre-owned cars!

78 TRANS AM
Beautiful, red! 5,000 Km, and better than new!

77 CELICA GT
5 speed, blue in colour. Only 13,000 miles, and extra clean!

77 DATSUN 280Z
2 plus 2, automatic, air conditioned, mags. Many extras! A beautiful value!

76 DUSTER
2 door hardtop in maroon with matching interior. Popular 6 cylinder model.

74 CHEVELLE MALIBU
4 door sedan. Small V8, automatic. Everybody's choice!!

MANY MORE BEAUTIFULLY RECONDITIONED, PRE-OWNED AUTOS TO CHOOSE FROM!

Next to the ARENA
388-6921
2152 Blanshard

D1627A

METRO HONDA

EMPRESS
PONTIAC BUICK GMC

75 Ventura, 2-dr.	$3995
76 Regal, 2-dr.	$4995
74 Century Wgn., (Air)	$3995
76 Malibu, 2-dr.	$4995
76 Firebird (air)	$6895
71 MGB	$2695
74 Bobcat wgn.	$2995
76 Maverick, 4-dr.	$4295
78 Concord, 2-dr.	$5795
76 Gremlin, h/b	$3495
75 Dart, 2-dr.	$4495
75 Dart, Swinger	$4495
78 Celica	$6595
78 Mazda GLC	$4495
77 TR7	$6595
76 Honda s/w	$4495
76 Datsun B210	$3395
77 GMC ¾ P.U.	$5895
77 Jimmy, 4x4	$7295
75 GMC ¾, P.U.	$3995
74 Ford ¾, P.U.	$4595

OPEN
Mon.-Thurs. 9-9
Fri.-Sat. 9-6
2867 Douglas at Topaz
382-7121 D.L. D01227A

1970 PONTIAC 2+2, NEEDS work, $1400. Phone 474-2467 between 2-6 pm.

1972 AMC MATADOR, 6 CYLINDER, hardtop, tested until Jan. 80, good condition, 65,000 miles, $995. 479-1776.

MECHANIC SPECIAL, 1964 Studebaker, tested, good body, 67,000 miles. 479-1776.

1965 BEAUMONT, MECHANIC'S special, runs well, $300 or offers. 382-4480 after 5.

1975 MERCURY MARQUIS, very good buy, must be seen, 53,000 miles, $2750. 384-6916.

1969 CADILLAC ELDORADO, loaded, black leather interior, $3200, 384-2889 after 5pm.

150 CARS FOR SALE

DOUGLA VOLKSWAGEN AUDI

Your Largest Volkswagen, Audi Dealer On The Island!

PRE-SEASON SAVINGS

on RVs, Campers Buses, Trucks
— PLUS —
LARGEST SELECTION
OF NEW VW Campmobiles, Buses & Vans, A/T & 4 speeds on the Island!

PREMIUM USED

78 Jayco, 21' R.V., on Dodge chassis. Fully equipped, including roof air conditioning. Balance of factory warranty! $21,950
78—21' Camper, on GM chassis. Fully equipped including double air conditioning! Choice of 2 $20,950
78 VW Bus. Automatic and balance of factory warranty $8995
77 Ford ¾ ton Club Cab, camper equipment. Full power, automatic, factory air, stereo, etc. $7495
76 Toyota Long Box Pickup. 4-speed $3895
76 GMC ½ ton. Automatic, power steering, power brakes $4795
76 Chev Blazer, 4x4. 27,000 miles! $6995
75 Datsun pickup. Automatic $3495
75 VW Westfalia camper. Fully equipped, 45,000 miles! $7995
73 VW 7 passenger bus. 4-speed $4495
72 VW camper, fully equipped, propane, and extra clean! $5395
72 VW panel, 4-speed $2695
69 VW 7 passenger bus, 4-speed $1795

GOOD SUPPLY
1979
AUDI 5000S
A/T and 5-Speeds
and
79 RABBIT DIESELS!
For Immediate Delivery!

Douglas Volkswagen Ltd.
3329 Douglas Street
388-5466
Dealer Licence 00341A

'71 PLYMOUTH WAGON, REAL clean, $1450. Ideal for family or business. 386-7097.

1968 MERCEDES BENZ, 250, good shape, $3900, 479-7769 or 386-9936.

64 AUSTIN CAMBRIDGE, $375. Uneeda Auto Sales Ltd. DL02209A. 384-4323.

1971 DODGE COLT, AUTOmatic, 1 owner, very low mileage, very good condition, 479-4329.

1969 TOYOTA CORONA AUTOmatic deluxe, new transmission. $900. 478-7930.

MOVING MUST SELL, 73 Super Beetle, good condition, $1900. 382-6755.

63 PONTIAC, 6 CYCLINDER, tested, new battery. $75. 479-6754.

1975 "EL CAMINO" CLASSIC, 400 auto, p.s, p.b, excellent condition, low mileage. 477-5963.

1970 MAZDA 1500, 4 DOOR sedan, 45,000 miles, good condition, 658-5592.

1971 MAZDA 1200 GT, NEEDS paint, rebuilt engine, offers to $500. 477-2719.

1965 CHEVY STATION WAGON. Tow away as is, where is. Needs fuel pump. $75. Phone 598-4337.

1965 MORRIS 1100, GOOD CONdition, radio, snow tires, 385-5487.

62 PONTIAC, RELIABLE transportation, $400 or best offer, 652-3349.

150 CARS FOR SALE

PETER POLLEN FORD

USED CARS

—1978—

Zephyr sedan	$5495
Fiesta Ghia	$5195
Cadillac Sedan	$13,900
Pontiac Grand Prix	$6995

—1977—

Buick V6	$5395
Malibu 4 Door	$5395
Maverick	$2995
Monza Spyder	$4995
Volare Sedan	$4495
Buick Sedan	$9295
Pinto SW	$3695

—1976—

Pinto SW V6	$4295
Ventura H.B.	$2995
Valiant	$4195
Fury Sedan	$3495

—1975—

Honda 4-speed	$2895
Maverick Sedan	$3195
Monarch	$3895

—1974—

Toyota Celica	$3295
Pinto 3 Door	$1895
Ventura	$2795
Mustang Ghia	$3495
Mustang 2+2	$3695
Toyota Celica	$3295
Toyota S.W.	$995

—1973—

Mustang Grande	$4295
Ford Ltd.	$2495
Toyota 1200	$2195

—1972—

Ford LTD 4 dr	$1595
Pinto AT	$1295

OLDER CARS

71 Plymouth	$1695
70 Galaxie	$1395
67 Cutlass	$1095
66 Malibu	$1495
66 Beaumont	$1495

7-DAY MONEY BACK GUARANTEE

USED TRUCKS

77 Suburban 4x4	$6995
78 F250 & Camper	$11,995
78 F250 & Camper	$9195
78 F250 & Camper	$11,295
77 Suburban 4x4	$6995
77 E-250 9 pass	$7595
75 F-250	$5795
75 GMC Sub.	$6295
75 F-250 Canopy	$5295
75 E-250 12 pass	$7195
74 F250 Canopy	$2895
74 F-250	$2395
74 Dodge wlk-in	$4995
72 F-250 + Cmp.	$5595
71 Datsun	$1995

384-1144

Downtown To Serve You Better At YATES & COOK

WILLE Dodge • Chrysler

VICTORIA'S NEW CHRYSLER DODGE DEALER

NEW STOCK ARRIVING DAILY
We Need Your Trades
GOOD SELECTION
NEW AND USED

78 Diplomat 4 dr.	$5495
77 Cordoba	$5895
77 Aspen	$4795
76 Arrow	$3195
76 Plymouth SW	$4295
76 Dodge Monaco s/w	$4995
75 Toyota 300 5-spd	$4195
75 Ford Custom hdt.	$3295
75 Plymouth Duster hdt.	$3295
73 Chrysler Newport 4 dr.	$3495
73 Maverick 4-dr air	$2695
71 Dodge Polaro	$1695
70 Chrysler 300 2-dr	$1595

3200 Douglas at Cloverdale
382-2313
OPEN 9 'TIL 6 P.M.
DLR-00840A

1977 (OCT) BUICK SKYLARK, 6, 2 door, low mileage, $4400, 592-6433.

SHOWROOM, 77 CAMERO, DEluxe options, $5995. 479-0135 after 5pm

CLASSIC 60 NASH METROPOLItan, excellent condition for restoring, best offer over $500. 652-4920.

65 SUNBEAM MINX, VERY clean, needs distributor and drive shaft, offers. 656-4376.

150 CARS FOR SALE

Cornell GM
CHEVROLET OLDSMOBILE CADILLAC CHEVROLET TRUCKS
Sales/Service
385-5777

You Can Expect A Great Deal From CORNELL GM

TOP QUALITY

1978

1978	Corvette	$15,400
1978	Cadillac	$15,900
1978	Pontiac	$ 9795
1978	Nova Cust.	$ 6495
1978	Dodge Omni	$ 5155

1977

1977	Olds Vista Crusier SW	$ 6895
1977	Corvette, 4-sp.	$13,700
1977	Toyota Corolla 4-door	$ 5595
1977	Nova	$ 5195
1977	Celica GT	$ 6295

1976

1976	Chevette	$ 3495
1976	Chev SW	$ 4895
1976	Olds	$ 4855
1976	Corvette	$11,400
1976	Cadillac	$ 9795

1975

1975	Chevelle	$ 3695
1975	Pontiac	$ 3795
1975	Vega SW	$ 2295
1975	Cadillac	$ 8495
1975	VW Rabbit	$ 3955

1974

1974	Chevelle	$ 3555
1974	Olds	$ 3655
1974	Chevelle	$ 2995
1974	Charger SE	$ 3995
1974	Pontiac	$ 3495

1973

1973	Hornet	$ 2495
1973	Mustang	$ 3695
1973	Mercury	$ 3355
1973	Chev Imp	$ 3695
1973	Pontiac	$ 3195

Lots of Lower Priced Cars To Choose From
Also 1979 Used Corvettes In Stock

GMAC and BANK FINANCING AVAILABLE

3050 Douglas
D-60681A 385-5777

Millstream CHEVROLET

75 MATADOR 4 door sedan, 8 automatic, power steering, power brakes, radio. Finished in green with dark green-cloth trim. Good clean car $2495

78 MALIBU 2 door sedan, V6 automatic, power steering, power brakes, radio. Finished in maroon with fawn trim. $6278

74 OLDS ROYALE 2 door hardtop, V8 automatic, power steering, power brakes, radio. Finished in metallic blue with dark blue vinyl top. $3600

74 MAVERICK 2 door sedan, 6 cylinder automatic. Finished in bronze with beige trim. $2650

77 DATSUN F10 2 door sedan, 4 cylinder, 4 speed, radio. Finished in blue with dark blue vinyl top. Exceptionally clean. $3750

72 CHEV ½ ton pickup, 6 cylinder, long wheel base. Finished in green with matching interior. $2450

OPEN
MON.—FRI.
8:30 a.m. — 9 p.m.
SAT. 9-6

Millstream Chevrolet Ltd.
1730 Island Highway
474-1211
Dealer Lic. D01384A

73 TORINO, 2 DOOR, HARDTOP, 302 cu. in., 43,000 miles, excellent condition. 477-7384 after 4 pm.

'73 MALIBU 2-DOOR, EXCELlent condition, $2450 or best offer. 385-1829.

1970 TOYOTA CORONA MARK II, mags, spoilers, sunroof and extras, $1600. 598-1649.

1974 VEGA STATION WAGON, $1000 full price. 479-3909. Unique Equipment DL02252A.

1970 MONTE CARLO, V8, 350, low mileage, excellent buy, $1950, 656-7074.

'65 MUSTANG, EXCELLENT condition, radial TA's, very nice shape, $2800. 592-2767.

'67 THUNDERBIRD, BODY AND running gear excellent, $1800. 592-2767.

'74 FORD LTD, VELOUR INterior, very nice, four door hard top, $3000. 592-2767.

150 CARS FOR SALE

S&H TOYOTA CENTRE

NOW OPEN

Two Locations To Serve You Better

848 YATES ST.
(formerly Victoria Dodge)
and
FORT and FOUL BAY

OVER $300,000 OF QUALITY USED CARS

78 MALIBU
CLASSIC 4 dr., auto., P.S., P.B. Factory air conditioning. $6595

78 FAIRMONT
4 dr., 6 cyl auto., P.S. 15,000 KM. $5695

78 COLT
4 dr., S.W. auto., AM-FM radio, 14,000 KM $5695.

77 CAMARO LT
2 dr. auto., P.S., buckets, console, Tilt wheel $6695

76 CELICA GT
2 dr. cpe. 5 spd. $5495

76 OMEGA
2 dr. hatchback, 6 cyl stnd. 22,000 mi. $3995

76 MAVERICK
2 dr., 6 cyl., auto., P.S. 28,000 mi. $3995.

76 COROLLA
S.W. 4 spd., 39,000 mi. $4295

75 MONTE CARLO
2 dr. HT, 47,000 mi. $4695

75 GRANADA
2 dr. V8 auto. Factory air conditioning. $4995

74 MAVERICK
2 dr. auto., power steering $2995

71 GTO
Extra clean. $3395

592-2471

SAUNDERS AND HITCHMAN LTD.
2040 Cadboro Bay Road
at Fort and Foul Bay
Dealer Licence D01751A

Speedway MOTORS LTD
VOLKSWAGEN PORSCHE AUDI

CHECK THESE VALUES

79 Mustang II V8
78 Ford Fairmount wgn.
78 Rabbit, auto, sunroof
78 Toyota SR5
78 Toyota Corolla
77 Rabbit auto
76 Triumph, convert
76 Dodge camper van
76 Audi Fox
75 Rabbit auto.
75 Jeeb Cherokee
75 Chrysler Cordoba
75 MGB convert.
75 Toyota pickup
74 Toyota Mark wgn.
74 24' Bayliner boat
74 Datsun 280Z
74 Audi Fox
74 Super beetle
73 Dodge motorhome
73 Dodge camperized van
73 VW 412 wagon
73 Mercury 4 dr. loaded
73 Beetle
73 Honda 350 motorcylce
73 Dodge Dart 6 auto
71 Olds Vista Cruiser wgn.
70 Ford ¾ ton P.U.
68 Mustang V8 auto.

CONVENIENTLY LOCATED
DOWNTOWN at
SPEEDWAY
VOLKSWAGEN PORSCHE AUDI
971 YATES STREET at VANCOUVER
Dealer Licence No. D-00486
385-2415

'63 CHRYSLER NEW YORKER, motor good, some rust, $300 or best offer. 382-5723 or 313 Kingston St.

75 VW RABBIT, 4 SPEED, extra clean, 34,000 miles, $3650, 383-5131 days, 384-4673 evenings Darryl.

67 CHEV IMPALA, 4 DOOR hardtop, $600 or offers, tested. 382-3314 or 385-9092.

1974 GREMLIN "X", AUTOmatic, radials, power steering, power brakes. 382-8502.

72 COUGAR, 351 CLEVELAND, headers, 4 barrel, rust. Offers. 721-5018.

1967 VALIANT, 4-DOOR, STD., needs work, $200 or best offer. 658-5582.

5 CHEVY II V-8 TRICK AUTOmatic, phone between 5-7, 388-5717

1952 CHEV, GOOD CONDITION, $700 or best offer. 478-0903 or 595-6305.

1971 BUICK LESABRE, RADIO, power steering, power brakes. $950 382-4127.

1978 MONTE CARLO. 25,000 KM (13,500 miles). $6,000 firm. 592-4438

150 CARS FOR SALE

ENSIGN CHRYSLER PLYMOUTH

ENSIGN

CHRYSLER PLYMOUTH

HAVE A FANTASTIC SELECTION OF CARS AND TRUCKS CHECKED BY CAR CLINIC DIAGNOSTIC CENTRE

GOV'T TESTED PLUS 2-YEAR WRITTEN WARRANTY

ON SALE NOW

78 Plymouth Sapporo
78 Dodge Diplomat
78 LeBaron S.W.
78 Pontiac Acadian
78 Plymouth Arrow
78 Dodge Colt
78 Camaro Z-28
78 Plymouth Horizon
77 Fury Salon
77 Toyota SR5 P.U.
77 Pontiac Gran Prix
77 Dodge D200
77 Buick Skylark
77 Chevy Nova
76 Mercury Cougar
76 Pontiac Gran Prix
76 Chrysler Cordoba
75 Ford Pinto
75 Ford Pinto wgn
75 Ford Courier P.U.
75 Plymouth Fury S.W.
75 Pontiac Astre
75 Dart Sport 360
75 A.M.C. Gremlin
75 Dodge D-100
74 AMC Matador wgn
74 Chev Camaro
74 Ventura 4-speed
73 Ford camper conv.
73 Mazda P.U.
73 Monte Carlo
72 Toyota Corona S.W.
71 Dodge D-100 P.U.
71 Toyota Corona
70 Ford Maverick
69 Mazda 1500

Plus Many More

ENSIGN

Chrysler-Plymouth Ltd.
DOWNTOWN YATES AT COOK
Dealer licence number D495A
386-2411
Open Weekdays Till 9:00

68 PLYMOUTH FURY 383, $350. '64 Chev Impala 283, offers. 598-6053.

1973 CAPRI, V/6 ENGINE, EXcellent condition, 4 speed, $2600. 384-4250.

1972 LUXURY LEMANS, VINYL roof, 350 engine, vehicle in top shape, $2200, 658-5505.

1973 DATSUN 1200 AUTOMATIC, good condition, $1150 firm, 595-5505 after 11 am.

75 MAZDA 808 STATION Wagon, 24,000 miles, must be seen to appreciate. 479-0978.

'78 MUSTANG RALLY HATCHback, V8, 4500 miles, AM-FM cassette, loaded, $5600. 383-2395.

1969 IMPALA, 327, 2 DOOR hardtop, power brakes and steering, looks good, runs good. $850. 595-6952

1954 FORD AUTOMATIC 2-door, fairly good shape, extra motor and trans. 478-6931.

1973 SUPER BEETLE, $2100. 386-7259

1960 VOLKSWAGEN BUG, A-1 condition, just tested, $600. Phone 477-2746.

1976 VEGA, 2 DOOR, AUTOmatic transmission, 32,000 miles, excellent shape in and out, $2500, 386-2380 after 6 weekdays.

69 CHEV SW, 327 AUTOMATIC, p.s., p.b., tested, $650, 658-8924, 383-3216 after 6.

'66 CHEV WAGON, REBUILT 283, chrome wheels, air shocks, $500. 478-3602.

CLASSIC'S
1961 and 1962 Thunderbirds, both running and in nice condition, straight bodies. $1600 each or best offer. 478-7104.

ECOMONY CAR, '72 AUSTIN America. Excellent condition, $1150. 479-9217.

1975 FORD ELITE, FULLY equipped plus. Good condition. $4200 or offers. 479-9675.

1969 CORTINA 1600 GT, UNDER Mechanics Lien Act, best offer. 478-0729.

59 VOLVO 544, GOOD MOTOR, radial tires, new battery, plus parts. Offers to $400. 386-3913.

EXCELLENT
76 Honda, beautiful condition, $3200 or best offer. 595-7093

1970 DATSUN 510, 2 DOOR, 4 speed, new tires, exhaust, shocks. Asking $850. 479-6295.

77 FORD LTD, LIKE NEW, 14,000 miles, $7000. 656-2520.

LINCOLN MARK IV, 43,000 miles, $7,495. 479-7638.

1974 ASTRE HATCHBACK, uses oil. Offers on $895. 388-4689.

150 CARS FOR SALE

THREE POINT MOTORS

78 MAZDA GLC	$4,395
78 DATSUN B210	$4,695
78 DATSUN F10	$4,795
78 DATSUN 510	$5,295
77 DATSUN 710	$4,495
77 DATSUN 200SX	$4,995
77 BUICK	$5,295
76 MAZDA 808	$3,195
76 TOYOTA	$3,495
75 DATSUN B210	$2,995
75 DATSUN 710	$3,895
74 DATSUN p/u	$2,995
74 DODGE	$3,495
73 TOYOTA	$2,495
73 BUICK	$3,995
72 CHRYSLER	$2,295
71 DATSUN 510	$1,395
71 MERCURY	$2,295
67 AUSTIN	$1,095

Government at Hillside
385-6737
DL00740A

De Pape

BELIEVE IT!

69 Thunderbird Landau Coupe. Fully powered, locally owned & purchased new in Victoria. Now believe this — It has 5,100 (fifty-one hundred) original miles! See it soon!

78 LINCOLN MARK V
78 CORVETTE
76 CORVETTE
76 MERCEDES 240D Diesel
73 AUDI FOX — Economy
69 PORSCHE 911T — Beautiful
66 MUSTANG Shelby
77 CADILLAC Coupe DeVille
78 HONDA Bargain!
78 TOYOTA Bargain!
74 TORINO Bargain!
74 COURIER Bargain!
76 TR7 Bargain!
73 PLYMOUTH Wgn. Bargain!
72 KARMANN GHIA 30,000 mi.
68 MERCEDES 250 Auto, p.s.

Open 8:30-5:30 Closed Sat.
DePAPE MOTORS LTD.
Indoors at 779 Pandora
384-8035 D-00264A

P.M
PAINTER MOTORS LTD.

IMPORTS
MID-SIZE
FULL-SIZE
& TRUCKS

We Have A Car For Every Need
Trades Welcome
Bank Financing OAC
Come & See Us

74 CAMARO, mags, auto
77 Celica GT, 5 spd., 8 tr.
3005 Douglas St. 388-6196
After Hours 478-0790

PALM MOTORS

65 Comet	$ 179
64 Rambler S/W	$ 201
71 Cricket	$ 948
71 Ford Hdt	$1192
69 LTD	$1194
72 Pinto	$1087
72 Mercury S/W	$1689
72 Pontiac At	$1832
72 Skylark At	$1929
73 Datsum At	$2247
73 Cutlass	$2487
75 Plymouth SW	$3822
75 Granada	$4199
75 Elite SR	$3990

3342 Oak St.
between Douglas and Blanshard off Cloverdale
8:30-9:00 Monday to Friday
D00641A 386-8385

PLIMLEY
BRITISH LEYLAND
1010 Yates
382-9121

'79 MINIS
$3850

78 Firebird	$6995
78 Fiesta	$4195
77 Subaru 5-spd.	$4995
77 Dodge Aspen	$4495
74 Datsun Auto.	$2495
73 Audi Auto. 2 dr.	$2995
72 Celica ST	$2695
72 Mazda PU	$1295

Dealer Licence 592

P.M
Painter Motors Ltd.

77 DATSUN F10
75 DUSTER 4-spd. Buckets
74 TRANS AM 455 auto
74 ASTRA, auto, 39,000 mi.
73 MACH I 355 auto
73 PINTO hb, 4 spd.
73 FORD F-100 PU
71 VW Bug, rebuilt mtr.
71 MUSTANG, V-8 51,000 mi.
70 GTO 400, 4 spd.
69 CAMARO Conv't, ps, pb, auto
69 BUICK GS400, auto
68 OLDS Cutlass buckets, auto.
68 CAMARO SS 350 console auto.
TRADES WELCOME

BANK FINANCING
1513 Quadra at Pandora
D-0346A 385-0122

75 CHARGER DAYTONA SE, 44,000 miles, $5000 firm. 478-7725

75 CAMARO, GOOD CONDItion, offers to $4500. 385-1708.

1973 VOLVO
658-5143 after 6

150 CARS FOR SALE

1969 DODGE CORONET 440, 340 ¾ race cam, Hooker headers, MT mags, custom interior, Carter AFB, power steering, power brakes, and much more. $3,900. 1974 Olds Omega Hatchback, 6 cylinder automatic, power steering, radials, $2,900. 479-9868.

1975 GRAN TORINO, 2 DOOR, gold with black interior and vinyl top. 351 V8, automatic, power steering, power brakes, radio, clock, radials, 28,000 miles, excellent condition throughout. Must be seen, 656-1378.

1969 BUICK
Custom, 4 dr. hdt, 89,000 mi. Driven and handles like 50,000 mi. car. $2295. SWIFTSURE MOTORS, 3388 Douglas St. 382-8811. DL5001.

BLACK 78 TRANS AM 400, RED interior, 27,000 miles, radar detector, 8 track, electric windows, automatic transmission. P.s, p.b, new TA radials, tilt wheel, tinted glass, open for offers. Phone between 2:30-9 pm, 478-7834.

1967 INTERNATIONAL Travelall, 304 automatic, 4 door, 23,000 miles on rebuilt motor and transmission, very good shape, runs well, everything works, sleeps 2 with seat folded down, $1200. 384-4254 after 5pm

THRIFTY AUTO SALES
Stop and Compare
76 Duster $2995
75 Rideau $3295
78 Honda, automatic, $3995
3233 Douglas St. 388-4442
DL02205A

1970 MERCEDES 250-$5500
Excellent condition. AM/FM stereo cassette player. Dark green/tan leatherette upholstery, bucket seats. Only 84,000 miles. Call 474-1460 after 5 pm.

77 CAMARO
P.S., P.B., 305 V8, automatic, white and blue, vinyl top, vinyl upholstery, 22,000 miles. Asking $5,300. 598-2405.

74 COUGAR XR7
Buckets, console, air cond., nice unit! SWIFTSURE MOTORS, 3388 Douglas St. 382-8811. DL5001.

77 MONARCH GHIA
2 dr, V/8, auto, buckets, console, ps, pb, one owner. SWIFTSURE MOTORS, 3388 Douglas St. 382-8811. DL5001.

78 HONDA CIVIC, 2 YEAR WARranty or 24,000 Kilometers. Has 9,000 Kilometers. 6 months old, vinyl and sunroof, mag wheels, 2 snowies, lots more extras. One of a kind. $5,000. 386-1995.

IMMACULATE 1978 DELUXE Mazda 929 sedan, 18,000 miles, regular annd snow radials. Velour interior, bucket seats, standard transmission. One owner. $4200 or near offer. 656-3355.

1968 RIVIERA, TWO DOOR hard top, all power, new paint and pinstriping, new exhaust, brakes, white walls, runs great, $1800 firm, will consider trade on station wagon or van. 382-9795.

69 EL CAMINO, 6 CYLINDER, standard, radials and snow tires, AM/FM cassette tape deck, new paint and vinyl roof, excellent condition, must sell. $2200 or best offer. 479-3326.

'68 FIREBIRD 400, EDELbrock manifold, 450 Holley carb, 411 rear end, 450 turbo Hurst trans, good condition, must sell, moving, $3300 or best offer. 383-0094 after 5.

1977 PONTIAC ASTRE SAFARI Station Wagon, automatic, radio, roof rack, excellent condition, 5 summer and 2 snow tires. Only 10,000 miles. Must sell. Asking $3500. 112-653-4524 after 5.

FOR SALE: 1975 FORMULA 400 4-barrel automatic Firebird. New paint, mags, new tires, loaded and lots of extras. Must sell, excellent mechanical condition, 383-5228.

EXCEPTIONAL VALUE FOR serious buyer, 1970 Chev Impala, 4 door hardtop, automatic, motor excellent, body excellent, tested, must be seen and driven to be appreciated, $1,295. 479-0654.

MUST SELL, 75 MONTE CARLO, 55,000 miles, power steering, power brakes, bench seat, radials, excellent condition, $3100. Call between 7 am-6 pm, 474-1385.

1971 CHEV EL CAMINO, 350, automatic, power steering, power brakes, excellent condition throughout, 56,000 original miles. 384-5227, 9-5 Monday-Friday, 384-1728 after.

1970 MODEL MAVERICK, very reliable, economical, minimal pollution controls, new tires, new battery, automatic, regularly serviced. One owner, 2nd car, $1800. 592-4293.

JUST WHAT YOU'VE BEEN looking for. A dependable car, family size with good care will last another 10 years. Chrysler engines never die. For sale 1969 Newport Chrysler $750. 382-2818.

1972 FORD LTD COUNTRY Squire station wagon, power brakes, power windows, air conditioning, factory stereo tape, excellent condition, tested til 1980. $2595. 479-7033.

1973 VEGA
42,000 mi. Open to offers. PAINTER MOTORS LTD., 1513 Quadra, 385-0122. D-0346A.

1966 CONTINENTAL
Immaculate condition. SWIFTSURE MOTORS, 3388 Douglas St. 382-8811. DL5001.

1957 MONARCH, 4 DOOR HARDtop, V8, automatic, power steering, power brakes, good interior, 80,000 miles, runs well, new paint, $1500. 385-9495.

'69 BUICK SPECIAL, ONE owner, engine good condition, most extras plus snow tires. Offers to $1775. 384-5738 or 382-7561.

DESPERATE, MUST SELL, 76 Dodge Aspen Special Edition, automatic, power windows, power brakes, power steering, $4100, 474-1956.

1975 FORD PINTO RUNABOUT, automatic, four new radials, two new studded snow tires, 39,000 miles, $2,500. 474-2566 after 5 pm.

SKIERS DELIGHT
1976 Toyota Station wagon, 4 wheel drive, 4 new Michelin radials, low mileage, body like new. Asking $7250. 595-7847 weekdays.

1971 MERCURY COLONY PARK Station Wagon, all options, good condition throughout, 115,000 miles. $1500 firm. 592-7232 or 479-1942.

69 MERCURY MARQUIS SW, air conditioning, power steering, power brakes, AMFM stereo, good tires, city tested. $650 or best offer. 479-7747

73 VEGA STATION WAGON, one owner, 45,000 miles, 4 speed, new radials, AM-FM 8 track, deluxe trim, excellent throughout, $1995. 385-1083

1970 DODGE CORONET 500 STAtion wagon, 383 automatic, good family car, new tires. $1200 or nearest offer. Daytime, 479-6414; after 6, 479-2617.

1974 MAZDA RX4 2 DOOR, 39,000 miles, automatic, power steering, new battery, good rubber, good shape, $1950 or best offer, 386-0976 after 4:30pm.

66 CHEVELLE SS, 500 HP, 454 turbo, 400 posi, 488, needs paint and upholstery, $5,000 invested, 500 miles on motor. Trade for truck or best offer. 479-1292.

66 METEOR, 4 DOOR, V8, AUTOmatic, power steering, power brakes, new tires and transmission. Clean. $575 or best offer. 478-7190

MUST SELL
1974 Volvo station wagon. Spotless, $3900. 479-3779.

72 MACH 1, 351 CLEVELAND, factory 4 speed, radials. 383-9373 between 5-7 pm.

MUST SACRIFICE 1965 TOYOta stationwagon, 1500 miles on rebuild, $400. 478-7826.

1972 DODGE MONACO, 8 PASsenger station wagon, rebuilt transmission, extras. 598-4912.

1965 CHEVY II. GOOD CONDItion, stereo, $400, 388-4480 evenings.

150 CARS FOR SALE

B. MADSEN MOTORS LTD.

78 Camaro New, auto
78 Datsun B210, auto
76 Plymouth Woody Wagon
76 Aspen, auto, air
76 Nova, 6 auto
76 Nova, 6 auto
74 Toyota Corona, 4 spd, standard
74 Pinto Woody Wagon, auto
70 Mazda, standard
72 Fiat, auto
67 Chevy Impala Wagon, air, auto
67 Mercury Park Lane, auto
69 Dodge Dart, auto

BANK FINANCING
2961 Sooke Rd. Sales 478-5011
Garage Service 478-5214
D00569A

73 NOVA SS
73 NOVA SS
74 NOVA SS
75 NOVA SS

Come in and see the best selection of Nova's in town.

E&K MOTORS LTD. 383-6231
642 Burnside E. D02071A

ESQUIMALT AUTOMART

68 MUSTANG GT Fastback
67 CAMARO mint
74 MONTE CARLO loaded $4695
73 CUTLASS 2-dr. hdt. $3295
73 DATSUN 610 Wagon, 28,000 orig. mi. $2995
74 CHEVY NOVA 4-dr. 6-cyl. auto, ps, radio $2895
76 FIREBIRD ESPRIT 37,000 miles $4995
73 CHEVELLE WAGON V8, auto, ps, pb, radio $1995

480 Esquimalt Rd. 382-7195
D-00856A

Sidney Car Mart
WHERE YOU GET QUALITY AT A DISCOUNT
78 Caprice (2) 4 dr.; 78 Zephyr 4 dr.; 78 Arrow GT; 78 Honda Accord; 78 Cordoba; 77 LeMans 2 dr.; 77 Aspen 2 dr.; 77 Chevette; 75 Volvo 2 dr.; 75 Monarch 4 dr.; 75 Astre's (2); 74 Suburban; 74 Malibu 4 dr.; 73 Olds Cutlass 2 dr.; 73 Hornet wgn; 73 Pinto wgn; 71 Toyota 2 dr.
TRUCKS
78 Dodge Maxi Van; 78 Chev ½ ton PU; 77 Ford ½ ton; 78 Ram Charger; 76 Ford XLT ½ ton; 76 Datsun long box PU.
9757 5th St. D01159A 656-2432

69 STAGE I
69 Skylark, G.S. 400 Stage I convert., 4 spd., buckets, console, factory roll bar, Rally wheels, ram-air, p.s., p.b., radials. Only 12 manufactured. Car is competition orange with black top/interior. It is absolutely immaculate and can be seen in our showroom at PAINTER MOTORS LTD, 3005 Douglas St, 388-6196. After hours 478-0790. D-0346B.

"A DIAMOND"
1978 CHEVELLE MALIBU CLASSIC, 2-door coupe with econo 6 cylinder engine, air conditioning, cruisemaster, power steering and brakes. Finished in silver with rich burgundy velour interior. A one-year crown seal warranty. Yet another exclusive with
CHARLIE PETERSON
Empress Pontiac Buick GMC
382-7121 DL01227A 592-0458

ACCORD
1978 HONDA ACCORD — Almost new — except for the price! Approx. 6,000 km., with AM/FM radio, 5-speed transmission. For information on this hard to find model, contact
BARRY FOSS
Exclusively, at Empress Pontiac Buick GMC Ltd., 382-7121, or res. 595-6703. DL-01227A.

1976 CORDOBA
Loaded and clean, post-cedar brown color, vinyl roof, air, power brakes, power steering, tilt, 60-40 heavy velour power seats, stereo, gas mizer, transcoler, remote mirrors, chrome wheels, electric trunk, plus more. $5500, closest offer wins. Call Reid Topp, evenings, 652-3817 or days, 385-7721.

1974 OLDSMOBILE CUTLASS S, 2 door, $3295. 1974 LeMans 4 door Sedan, $1995. 1959 Dart GT, 2 door hardtop, $1695. 1969 Mercury, bucket seats, power steering, $795. 1972 Chev ½ ton pickup, V8, automatic, $1795. 1967 Mercury, 6 cylinder, 4 speed, ¾ ton pickup, $795. 1967 Camero Convertible, top condition throughout, $4000. Supers Motors Ltd., 2538 Government St. 385-0031, DL00094A.

74 CRICKET
GAS SAVER
$2400, yellow 2 door 4 speed, new tires, 479-9894.

2-77 MARK V's
Fully-loaded, including sunroofs, trades welcome. Your choice. $14,900.

YATES AUTO SALES
950 Yates D-01610A 388-7722

MUST SELL
1977 Cougar XR7, only 10,700 miles since new. 400 CID, standard options plus cruise control. Air, undercoating, flaps, seat covers. Rear defog, 8 track AM FM. No reasonable offer refused. 386-1518 after 5pm weekdays. Anytime weekends.

1974 COUNTRY SQUIRE, 56,000 miles, air conditioning, power brakes, power steering, power windows, new automatic transmission, new radials, complete towing package including: electric brakes, transmission cooler, level bars, rear air shocks, $3950. Beautiful condition. 478-8529.

1965 MUSTANG, EXCELLENT condition, new motor 289, ¾ race cam., dual point distributor, four-barrel carb., headers, new, heavy duty 9" rearend, rebuilt 3-speed automatic, with staight-line shift kit, 5 radial tires, Hurst mags. Best offer so far $2735. Must be seen. 383-9726.

EXCEPTIONAL
Luxurious 1 owner 1969 Dodge Monaco Brougham hard top. Power seats, windows, steering and brakes. Victoria car. Radio, tilt wheel, new tires and muffler system, garage kept, exceptionally clean and attractive. 63,000 miles. Asking $1300. 598-2706.

77 DATSUN F10
AM/FM, 5-spd., radials, sunroof, hatchback, One owner, 23,000 mi., like new. Must be seen — make us an offer. PAINTER MOTORS LTD., 1513 Quadra, 385-0122. D-0346A.

1965 TOYOTA JEEP, 4 WHEEL drive, approx 12,000 miles on rebuilt 289. New shocks, exhaust, master cylinder and brakes redone. Warn hubs, PTO winch with snowplow hookup, exceptionally kept and maintained. Body sound, no rust. 388-9890.

74 VOLKSWAGEN 412 STATION wagon with extras, $2900. 477-9949.

71 COMET, V/8 AUTOMATIC, tested, $1450, excellent condition. 598-3064.

1973 DATSUN 610, 4 DOOR, 4-speed. 383-0213, 510 Gorge Road East.

150 CARS FOR SALE

Brian Holley MOTORS LTD.
SUBARU
VOLVO

VICTORIA'S VOLVO CENTRE
Offers the Following Selection of Reconditioned
PREMIUM VOLVOS

75 245 Wagon, 4-spd., 35,000, 1 Owner miles, radio, custom rack, full service history, immaculate.
SALE PRICE $5,895

75 245 Wagon auto., custom rack, air, AM-FM, Q.I. lights, Michelins, fully serviced.
SALE PRICE $5,695

74 164 E auto., 4-dr., leather, air, sunroof, AM-FM stereo, burgundy over black, immaculate.
SALE PRICE $5,695

71 164, 4-Dr., auto., p.s., leather, radials.
SALE PRICE $2,995

69 142S, 2-dr., super clean car, low mileage, radials, new paint.
SALE PRICE $2,195

1978 244 Automatic Company car
Dark red, red velour, AM-FM, 4,000 KM only, full new car warranty. Replacement cost $9,390.
Demo sale price $8,388

Sales Dept. Open 9-9 Mon.-Fri. 9-5 Sat.
BRIAN HOLLEY Motors Ltd.
3319 DOUGLAS Between Woodward's and Woolco
DL00903A 384-1161

73 GREMLIN X, 6 AUTOMATIC, asking $1800. After 5, 652-3588.

'74 FIAT, 35,000 MILES, GOOD condition, $1,900. 479-8527.

DATSUN 200SX, 1977, 11,500 miles. Call before 3, 382-0013.

1970 DART SWINGER, 340 4-speed, asking $2495. 383-4879.

'68 OLDS 442, $400. '61 AUSTIN Cambridge, $75. 595-7210.

67 CORTINA GT, PARTS OR whole. 656-1285.

'60 VAUXHALL, TESTED, BEST offer. 477-9992, after 6.

73 VW BUG, $2600 OR BEST offer. 656-3790 after 5.

74 DATSUN B210, BEST OFFER, 477-4135.

1974 VW BEETLE, GOOD CONdition, $2100. 382-9784.

ONE OWNER. 72 CHARGER SE, 440 magnum. $2950. 384-3498.

1962 FORD FALCON, TRANSportation or parts, $100. 383-3535.

1969 VIVA, NEEDS STARTER, will take offers. 656-6928.

69 METEOR STATION WAGON, $800 or best offer. 478-7317.

MUST SELL 73 NOVA SS. Offers. Phone 388-6082.

'69 2-DOOR CHEV IMPALA, phone 384-7016.

'65 BUICK SKYLARK, DEpendable, $350. 479-3261.

1969 AUSTIN 1100, NEAR NEW radials $450 offers. 383-9701.

69 CAMARO RS 383-1661 or 385-6060.

59 IMPALA 2 DOOR HARDTOP, 283. Offers. 478-6020.

'67 LINCOLN CONTINENTAL $600. 478-4683.

1977 CAPRI, V-6, SUN ROOF, $5795. 598-2829.

1969 DART GT, CRACKED block, $750, 388-4857.

66 VW, $250, NEEDS WORK, station wagon. Ken 384-6809.

64 FALCON, 2-DOOR, GOOD condition, $500. 388-7126.

1970 PONTIAC LEMANS 2+2, excellent condition, must be seen. 388-6783

72 VW BEETLE, GOOD CONDItion, $1300, 479-4881.

69 VAUXHALL, NEW CLUTCH, runs good, $375. 479-7205

68 COUGAR, 58,000 MILES, EXcellent $2800. 479-7995.

1963 VOLKSWAGEN, NEEDS work, $100. Phone 478-8848.

1976 PACER DELUXE, LOW mileage, one owner. 595-4610

1975 DATSUN B210, LOW MILEage, $2500. 642-3542.

1973 HORNET, $1000 OR BEST offer. 474-2446 after 5 pm.

NEWPORT CHRYSLER FOR sale, 1969, $750. 382-2818.

1973 GMC SPRINT, A-1 CONDItion, many extras. 592-0542.

1969 SUNBEAM IMP FOR SALE. $300 or best offer. 478-6028.

65 FORD STATION WAGON, $250. 642-3503.

62 FORD FALCON, GOOD transportation, $125. 479-8516.

71 PINTO, 46,000 MILES, $1150. 479-9663

1971 VEGA, 4 SPEED, NEW steel radials, $1100. 479-6278.

TWO GR78-15 RADIAL SNOW tires, $40. 478-8791.

1976 TOYOTA COROLLA, EXcellent condition, $2900. 385-7470.

1970 MUSTANG FASTBACK Orange, Craegar S.S. mags, 351 cu. in., automatic, radials, new shocks, ball joints, etc. Excellent condition, $3000. 598-6282.

150 CARS FOR SALE

'73 LTD, '71 BUICK ESTATE Wagon, '73 Chev Malibu. All in excellent running condition, new auto trans. Days 388-4522. Evenings 478-3801.

1 OWNER, 69 BEAUMONT CUStom, 350, V8, 4 door, hardtop, power steering, power brakes, new snow tires, wire wheels, offers. $1750. 477-2396.

MUST BE SEEN, 1971 COMET two door coupe. 302, 46,000 miles, new paint, brakes, radials, AM-FM 8-track stereo, tested. First $1600 takes. 598-4407 anytime.

65 VOLKSWAGEN BEETLE, excellent mechanical condition, Michelin radials, new battery, tow bar, roof rack, trailer hitch, $500. 478-4217.

67 CHEVELLE SW, ONE owner, low mileage, immaculate, no rust, six cyclinder, automatic, two spare snows mounted, just tested, asking $1350. 478-3860.

$255
1968 Envoy station wagon, body and interior fair, mechanically sound. New clutch, tires, batteries. 642-5096.

1976 MONZA HATCHBACK, V/8 automatic, power steering, power brakes, AM/FM 8-track, car care inspected, $3250 or best offer. 479-1018.

1974 DODGE DART, 4-DOOR sedan, automatic 6, power steering, AM-FM radio, low mileage, excellent condition, asking $3295. 595-8089.

1976 HONDA CIVIC HATCHback, standard 4 speed, immaculate condition, only 16,000 miles, asking $3595. For inquiries please call 383-5716 after 6pm.

1978 MONARCH ESS
4 door in antique cream, luxury equipped and only 1 month old. Paid over $9000. Offers ? 386-9539.

1978 DODGE OMNI
500 miles, automatic, power steering, radio, rear window wiper and washer, plus numerous other options. 479-7782.

$1,495
One owner, 67 Monaco, 2 door, hardtop, top condition, plus full towing package and 650 lb. hitch. 386-9115.

66 FORD COMET, HARDTOP, 302, good condition, mags, buckets, scoop, re-built engine, new inline shifter, standard. First $900 takes. 382-9620

MUST BE SEEN LIKE NEW throughout 1970 Buick Wildcat, 2 door, hardtop, power steering, power brakes, just tested. $1,600 firm. 477-9274.

EXCELLENT CONDITION. 1975 Mercury Cougar XR7, black, 351 V-8, air conditioning, and other extras. Asking $4600. Call 385-9276 evenings.

66 CHEV CAPRICE, EXCELlent engine, good body, new shocks, just inspected. $800 or best offer. 479-2768 or 382-2863 after 6.

1972 METEOR MONTCALM
Automatic, power steering and brakes, good condition, $1150. 721-5291.

1972 BUICK LESABRE CUStom, power options, second owner, 25,000 original miles. $3200. 384-2048.

MUST SELL, 1970 DATSUN STAtion wagon, 4-speed, new brakes and clutch, motor needs work, $500. 479-9902.

'76 CORDOBA, ONE OWNER, 23,000 miles, fully equipped, immaculate, $6100. Phone 652-3651 after 5.

1972 AUSTIN MARINA, 4 DOOR, excellent running condition, tested, 47,000 miles. 386-6685, 384-8584.

1975 VALIANT BROUGHAM 4-door sedan, V8, automatic, $4400 o.b.o. will take travel trailer on trade, phone 748-1879.

1974 PLYMOUTH VALIANT Scamp. Approximately 22,400 miles, excellent condition, phone 748-1847.

1971 CORTINA, 4 SPEED, 1600 deluxe 4 door. Low mileage, very good condition. New snow and summer tires. 479-9274.

1971 CORTINA DELUXE, 4 speed, 4 door, low mileage, excellent condition, new snow and summer tires. $900 or offers, 479-9274.

69 PLYMOUTH FURY I, ROAD tested, good working order, auto, power steering, slant six. 384-8230 after six p.m.

'67 COUNTRY SQUIRE, TESTed, new windshield, tires, battery, asking $800. 595-7892 or 382-5502.

77 SPECIAL EDITION CELICA, GT, AM FM, turbine mags, sunroof, lady driven, only 7000 miles, $6500, 595-2173.

1960 BUICK INVICTA, GLOSS black, crushed velvet interior, new transmission, offers. 652-1369.

1976 MERCURY MONTEGO, 40,000 miles, immaculate inside and out, all power, four door, powder blue and navy, $3400. 656-3804.

72 VENTURA (NOVA), 350 4 barrell, 350 turbo trans, tires and wheels, side winders, clean, asking $2300. 388-9616.

1976 CORDOBA, 42,000 MILES, brown exterior, gold interior, new tires, like new. $4,950 or best offer. After 8 pm 479-8855.

1972 VOLVO STATION WAGON, one lady driver, excellent condition, $3150 or offers. 595-6672 between 10am-2pm.

'76 CELICA GT, 5-SPEED, LIFT back, low mileage, immaculate condition, many extras, $5300 or best offer, 479-4996.

1970 CAMERO 350 SS, FINE condition, red with black interior, $2800 or best offer, 383-1484 or 479-6005.

1976 DODGE CORONET, 4 door, 400 motor, 70,000 miles, below wholesale price $1900. Very nice condition. 479-3909.

74 CAPRI, 4-SPEED, V-6 motor, beautiful condition. 479-3909, Unique Equipment DL02252A.

1965 CORVAIR MONZA 2 DOOR hardtop, 4 speed, mechanically sound, tested, 382-2485 after 6pm.

WIFE'S CAR, 76 PLYMOUTH Arrow, immaculate throughout, automatic, low mileage, asking $3495. 477-8548.

69 CHEVELLE BEAUMONT Station Wagon, 6 cylinder automatic, 69,000 miles, good condition throughout. Asking $1295. 382-0089 after 5 pm.

1974 GRAND AM, BLACK WITH red pin stripping, 4 new radials. Bucket seats, rebuilt 455. Good condition. $3400 firm. 479-1865

1958 CHRYSLER IMPERIAL Southampton Coupe, Hemi-head motor, good original car, $2200. 384-2889 after 5pm.

72 VALIANT, SLANT 6, 4 DOOR, automatic. Tested. Reliable transportation. Offers to $1790. 478-8054 after 6pm

1978 VOLKSWAGEN, SUPER Beetle convertible, 2900KM, custom radio, rare ebony black and tan, $6900, 652-3684.

64 OLDS STARFIRE, 2 DOOR hardtop, power steering, power brakes, cruise control. Fair condition. Offers. 478-2060.

PRIVATE SALE, 1974 808 Mazda, excellent running condition, see it, try it, asking $2200. 385-4948.

67 AUSTIN 1100, ENGINE AND front end recently rebuilt, 4 new tires, body damaged, $200 complete. 477-1205.

EX-POLICE, 1975 TORINO, 4 door, 460, C-6, 75,000, $2200. 383-5232, 383-7480, ask for Tim.

'73 MACH I, OFFERS OR WILL trade for 4-wheel drive, 478-6931 after 5 o'clock.

MOVING MUST SELL, 67 BUICK Wildcat, beautiful condition, new tires. $850. 477-6395.

1975 CHEVY VEGA STATIONwagon, automatic, 28,600 miles, $2200. 385-2355

'78 CIVIC, 4-SPEED, 5200 KM, owner moving, must sell. 383-3950, after 5.

1969 BUICK LESABRE 400, good running order, $895. After 6 pm. 385-0302.

150 CARS FOR SALE

STOP MOTORS LTD
2524 Douglas
SPECIAL
1976 Charger Sport $4995

78 Chev Caprice $5995
77 Suburban 4x4 $8695
76 Toyota $2995
74 Pinto, auto $1995
72 Maverick auto $ 995
69 Datsun 510 $ 995

Huge Selection of Domestic Pickups
BANK FINANCING O.A.C.
LEASE ALL MAKES
MON. - FRI. 9-7, SAT. 9-6
383-3635 D-02184A 383-8931

1970 2 PLUS 2 PONTIAC, power windows, steering, brakes, excellent condition $1400 or best offer. 658-5046.

1956 FORD PANEL, 425 OLDS auto, power steering, power brakes, tilt steering, tilt front end, button top interior, 112-726-4473.

1974 HORNET HATCHBACK, 304 V8, 40,000 miles, 3 speed standard transmission. $1,995. Tested. 478-4131.

1971 MAZDA R100, MAGS, RAdials, good paint, good interior, $1000 or best offer, Phone 478-1638.

1960 PONTIAC, 6 AUTOMATIC, new motor, transmission, tires, battery, brakes and interior, no rust, tested, 474-2684.

68 VOLKSWAGON BUG, 39,000 original miles, 8 track tape player, good condition. Asking $1300. 385-3552

MARQUIS 1969, POWER brakes, steering, radials, $799 for quick sale. 477-7003.

71 ACADIAN, 2 DOOR, 307, tested, low mileage, new tires, very clean. $1,600 or offers. 656-5853 after 6.

1966 CHEVY II NOVA 4 DOOR sedan, 97,000 miles, good running condition, asking $900 offers. 385-9053.

1977 PLYMOUTH FURY SPORT, 360 cu in, 8,000 kilometers, power steering, power brakes, 8-track, vinyl top, $5900. 383-2387.

'68 EPIC, EXCELLENT CONDItion, tested, good tires, new brakes and clutch, $400. Phone 479-1448, after 5 pm.

1972 FORD CAPRI, 2300 4-cylinder, overhead cam, 4-speed, bucket seats, radio, drives excellent, $1400. 658-1057.

1973 CHRYSLER NEW YORKER Brougham, full power, air, immaculate condition, $2950 or best offer. 477-7089 after 5.

73 VALIANT SCAMP, 2 DOOR, white over gold, V/8 automatic, power steering, 38,000 miles. Excellent shape. 477-4752.

77 CELICA LIFTBACK, 5 speed, AM FM, radials, rear window defrost. 16,000 miles. 383-3384

1966 OLDSMOBILE F85, power, 330 automatic, tested. 63,000 miles, 1 owner. Offers on $1200 or trade. 477-9216.

1970 SUNBEAM ALPINE, 2 door, 4 speed, 46,000 miles, excellent condition, tested, $1400, 598-1351.

1960 VICTOR VAUXHALL, good condition, low mileage, mechanically sound, $300 firm. 478-0480.

1977 ASPEN DELUXE 4-DOOR sedan. Slant 6 automatic, power steering and brakes, 13,000 miles, like new. $4600 firm, 477-9682.

74 COLT. RADIO, CASSETTE, new Michelins, good running condition. Best offer. After 5:30pm 383-8978

DATSUN 70 WAGON, AUTOmatic, good condition, rear window defrost and tape deck, 75,000 miles, best offer. 384-3512.

1954 PONTIAC
1 owner
$1,000
384-6321 or 385-9676

78 HONDA, 2-DOOR SEDAN, less than 5,000 km, sunroof, AM—FM radio, cassette snow tires and 5 year warranty, $4500. 386-8310.

WEEKEND SPECIAL
67 Chev station wagon, 327, standard, new clutch, tires, just tested. $600 or best offer. 383-9864.

1966 ACADIAN CANSO, 6-cylinder automatic, top condition, new paint and tires, $1,695. 383-8617.

1976 CUTLASS SALON, FULLY loaded, includes air conditioning, Hurst hatch roof, excellent condition, 748-1235.

1966 MERCURY PARKLANE convertible, power windows, seats, excellent condition, 428 V/8, automatic. 479-8739.

1972 FORD COUNTRY SEDAN, one owner, 8 passenger. Good condition. $1900 or offers. 479-9675.

'68 EL CAMINO, $3,000 FIRM. 1970 Brookwood stationwagon, needs muffler, $400. 478-6318 or 478-3198.

68 AUSTIN 1100, 60,000 MILES, am/fm tape deck, automatic transmission, $750 or offers. 479-0873 after 5.

1973 SILVER ANNIVERSARY Lincoln Continental Mark IV, 47,000 miles, good condition, $7,250. Duncan 746-7175, eve. 746-4219.

1976 HORNET HATCHBACK, standard 4-speed, tested, low mileage, radials. 478-7766.

FOR SALE, 1971 PINTO, GOOD condition, Phone 478-9086 ask for Keith Gladstone, call after 6 pm.

73 PONTIAC ASTRE, $1200. 1968 Mercury Montego, 62,000 miles, $550. 474-2804.

TOYOTA COROLLA, 76, LOW mileage, excellent condition. $3,200 firm. 382-2045.

'73 DATSUN 610, ENGINE, body, interior excellent. $1450 or best offer, 384-6647.

1975 HONDA CIVIC HATCHback, good condition, $2300. 479-0690.

1966 CHEVY 11 SS. MUST BE seen. $3,000 firm, or trade of equal value. 479-8554 after 4:30.

1979 MINI 1000, LIKE NEW, still under warranty, 4678 km. $3650. 384-4372.

1972 AUSTIN 1800, ONLY 39,000 miles, good condition. $1,200. 386-3620.

71 PLYMOUTH CRICKET, EXcellent condition, lady driven, $1050 or best offer. 642-5624.

1971 PLYMOUTH SEDAN, 318, excellent condition. $850 firm. 478-1627

151 SPORT, IMPORT CARS

979 TR6, AM/FM RADIO, CASsette tape, Michelin radials, $2800 OBO, Call Colleen, 384-9516.

1972 DATSUN 240Z, AM-FM CASsette deck, well maintained, offers, 388-9175 after 5.

1973 AUSTIN MARINA GT, EXcellent condition, $1300. 652-4320, after 5 pm.

ONE OWNER. 72 CHARGER SE, 440 magnum. $2950. 384-3498.

1970 ROVER 2000 TC, $800 OR best offer, 743-9083

FORMULA V RACE CAR AND trailer, offers, 386-8606.

MINI WANTED BY GRADE 10 mechanic, 652-2182.

72 FIAT 850 SPORT, MUST sell, offers. 385-3503

1977, 280Z, IMMACULATE, $7900. 385-0091 or 477-3912

1976 MGB, $3600, NO TRIFLERS. For info phone 479-9210.

69 ROVER TC 2000, EXCELlent condition. 592-1804.

151 SPORT, IMPORT CARS

TRANS AM T-TOP
78 V-8, auto, ps, pb, radio, tape deck, tilt wheel, air cond., pw, door locks, radial tires, silver black interior. Real Beauty!
GARDEN CITY AUTO SALES LTD.
2978 Douglas St. 382-9111
D-01319A

77 HONDA
4 spd., HB, vinyl roof, louvres, pin stripped, Honda sports steering wheel, mags. Super Sporty. $4495. Trades Welcome. PAINTER MOTORS LTD., 3005 Douglas St. 388-6196. After hours 478-0790. D-0346B.

77 CELICA GT
5 spd., am/fm 8 track, ½ black vinyl top on white. Nice clean car. $5795. Trades welcome. PAINTER MOTORS LTD., 3005 Douglas St., 388-6196. After hours 478-0790. D-0346B.

74 DATSUN 260Z
2 plus 2, excellent condition. Don't miss this one! SWIFTSURE MOTORS, 3388 Douglas St., 382-8811. DL5001.

1974 JENSEN HEALEY, 38,000 miles, Lotus twin cam 16 valve, 2000 cc engine. 156 BHP stock. Header and dual exhaust. Pirelli radials, new clutch, stereo, immaculate. $5995. 598-2709

FIAT OWNERS
Unhappy with your present service? If so try Eurocar, 731 Pembroke, 383-3626.

REASONABLE OFFER WILL sell, 1970 Corvette Stingray, in excellent running condition, has been tested, phone anytime, 386-9941.

'78 TRANS AM, BLACK, T-A 6.6 litre, p.w, p.b, p.s, 4-speed, red velour interior, still under warranty, immaculate. Phone Cobble Hill, 743-4603, after 6.

1971 MGB, 57,000 MILES. CLEAN and well cared for. $2475. 384-1721, 592-3121, Sports and Classic Cars, 640 Hillside. D00244A.

65 JAGUAR XK-E COUPE, Michelins, Cibies, AM/FM cassette, many new parts with receipts. $6500. 383-9160.

ALFA ROMEO 1600 SPIDER 1967 white convertible, excellent condition. Only 35,000 miles. 743-2820, 4-6:30pm.

1974 TR6 MAGENTA. ONE owner 53,300 miles, AM-FM radio plus cassette deck plus hardtop. $5,000 firm, 598-3153 after 5:30.

1963 PORSCHE 356 B, GOOD running condition, best for restoration, tow bar included, $2000, 592-3898.

1973 VOLVO 142, EXCELLENT condition, radial tires, disc brakes, 58,000 miles. $2950. 384-7342.

'74 MGB, EXCELLENT CONDItion, new radials, exhaust and clutch with many accessories, $3200 firm. 383-9881.

1968 LOTUS ELAN COUPE S/E, rebuilt inside and out, many extras, $5500 or best offer. 598-3685, 388-7354.

MUST SELL: 1978 HONDA ACcord, all extras, plus console and sunroof, excellent condition, $6500 or offers. 595-7396.

1969 TR6 ALL ROUND GOOD condition, rebuilt trans, metallic blue. Asking $1950. 2296 Renfrew Road, Shawnigan Lake.

1971 TR6, BURGANDY COlour, very clean condition, radials, tonneau cover, etc. $3500, 479-8694.

1976 BMW 2002, IMMACULATE condition, 23,000 miles, AM/FM stereo cassette, $7,000, o.b.o. This car is in new condition. 530-8391.

'63 220 SB MERCEDES SEDAN, good condition, good running order, offers taken. Phone 382-1837.

BMW RENAULT
CAPITAL CITY AUTO LTD.
1750 GOV'T ST. 386-7508

1971 MGB, GOOD CONDITION, new snow tires, 721-5472 after 5pm

75 SPITFIRE, MAPLE BROWN, 3 tops, electric overdrive, Michelins. 384-7280.

1971 ALFA-ROMEO SEDAN, high maintenance cost forces sale. Cheap. $1,950. 658-5505.

1971 ALFA ROMEO, 1300 Junior, excellent condition, 73,000 miles, $3500 592-0913.

76-280Z 25,500 MILES. NUMERous options and extras. Offers. 479-2105.

'75 MG MIDGET, 20,600 MILES, excellent condition, $3,400. Annette, 477-1012.

1964 PORSCHE SC, REBUILT engine, brakes, city tested, spare parts $3,000. 592-3236.

1971 MGB GT, GOOD RUNNING condition, needs body work. 478-2161.

MOVING, MUST SELL '74 Capri, racing equipment, tires etc. 652-1722.

1972 DATSUN 240Z, SECOND owner, low mileage, well maintained. 385-5354.

1958 TBIRD, NEW PAINT, brakes, carburator etc, first reasonable offer or trade. 595-3501, 474-1022.

73 MGB, GOOD CONDITION, two Tonneau covers, extra snow tires. 479-4758.

75 VETTE L48, UNDER 17,000 miles, $9000 or closest offer. No trades. 386-3739.

1959 MGA, GOOD SHAPE, REmovable hardtop, Michelin tires, $2400, 652-2778.

1974 FIAT X19, 34,000 MILES, snow tires, Ansa dual exhaust, 388-6944

'74 FIAT 128, 4-DOOR, GOOD condition, $1495 or offers, 385-0650.

74 FIAT 128, 2 DOOR, REASONable condition, $1150. 748-4138 Duncan.

154 TRUCKS, BUSES AND VANS

74 CHEV 1 TON
75 DODGE VAN
71 FORD VAN
67 FORD ¾ TON
Come in and see some of the best trucks & Vans in town.
E&K MOTORS LTD. 383-6231
642 Burnside E. D02071A

1950 FORD ¾ TON PICKUP, REbuilt motor and transmission. Excellent body. $950. 382-1357

1971 SCOUT 4X4, GOOD CONDItion, phone for details. 478-6964

'66 FORD VAN, CAMPERIZED, $1,200 or offers. 383-2014.

1972 FORD F100, 54,000 MILES, canopy, $2,000. Phone 474-2044.

68 FARGO VAN WITH ROOF rack, offers, 384-9502.

72 CHEV VAN, MANY EXTRAS, $5000. After 5, 477-3749.

1969 CHEV PICKUP, ½-TON 307, good condition. 652-2444.

1968 DODGE VAN, GOOD RUNning order, 598-2550.

'76 FORD F250 XLT 4X4, 385-8200.

74 VW 7 PASSENGER BUS, good condition. 477-9843.

1969 FORD ¾ TON PICKUP, standard, good condition, offers, 479-3905.

154 TRUCKS, BUSES AND VANS

McCALLUM
DATSUN
VOLVO

TRUCKS TRUCKS TRUCKS

79 Silverado PU
77 Ford van AT
77 Ford F150 PU
76 Chev van
76 Chev ½-ton PU
76 Ford Courier
76 Ford E150 van
75 GMC Sierra PU
72 Dodge ½-ton van
69 Ford E100 van
69 Ford 4x4
78 Datsun DL PU
76 Datsun PU
76 Datsun DL PU
75 Datsun PU
74 Datsun PU
71 Volks camper

ALL ABOVE UNITS 100% BCAA INSPECTED

McCallum Motors
DOWNTOWN
1101 Yates at Cook
382-6122 DL00850A
COLWOOD
1836 Island Hwy
478-1741 DL00850B

WILLE Dodge • Chrysler
VICTORIA'S NEW CHRYSLER DODGE DEALER

77 GMC PU & Vanguard camper $9895
76 GMC Sierra ¾ PU $5195
76 Chev ¾ $5495
76 Olympic 7' Camper $2695
74 Dodge Club Cab $3695
74 Chev. TIOGA 19' Motorhome, fully self-contained, air conditioning, CB radio, only 10,000 mi. $12950
72 Econoline Street Van $2695

NOW IN STOCK
79 SECURITY motor-homes, van conversions, campers
3200 Douglas at Cloverdale
382-2313
OPEN 9 'TIL 6 P.M.
DLR-00840A

GARDEN CITY
AUTO SALES LTD.
SPECIALIZING IN TRUCKS, VANS AND MOTOR HOMES.

1978 GMC ¾-ton PU, V-8 auto, PS, PB, radio.
1977 GMC PU, V-8 auto, PS, PB, radio.
1977 Chev custom deluxe ½ ton, V-8, auto. PS. PB. radio.
1975 Ford ¾ PU V8 auto PS PB Radio
1974 Ford Econoline ¾ ton, V-8 auto, radio, long wheel base.
1973 Ford Econoline, 6 auto.
1972 Ford ¾ PU V8 Auto PB Radio
1972 Ford Club Van V8 Auto PS Radio Seats Eight (Mini Bus)
1972 Ford V-8 4 spd. radio.
1972 Ford club van V-8 auto.
1969 GMC Camperized Van V8 Auto Cruise, Furnace, Sink. 3 Propane Burners.

THIS WEEK'S SPECIAL
1978 Bronco 4 Wheel Drive V8 Auto PS PB Radio Free Wheeling Hubs. Low Milage, $8950.

MANY MORE TO CHOOSE FROM
TRADES WELCOME
NO REASONABLE OFFER REFUSED
100% FINANCING O.A.C.
OPEN 9:00 A.M.-8:00 P.M.
2978 DOUGLAS ST.
382-9111
D-01319A

77 GMC ¾ TON VAN, FULLY customized. 479-4779.

72 FORD ½ TON, V8 AUTO, NEW tires, tested, $1600. 658-8864

72 DATSUN PICKUP, $1400. 721-5401

67 DODGE WINDOW VAN, 6 cylinder standard, $650, 384-3765.

1965 HEAVY DUTY MERCURY ¾ ton pickup. 642-5198.

154 TRUCKS, BUSES AND VANS

SUBURBAN MOTORS

THE HOME OF
LINCOLN CONTINENTAL AND MK V
MARQUIS, COUGAR XR7, ZEPHYR AND FORD TRUCKS

TRUCKS & VANS

78 Courier, 4 cyl., A/T. $4695
77 Ford F150. V8, A/T, PS, PB, Radio $5895
77 Ford F-100 Flareside. V8, A/T, PS, PB, Radio $5495
77 Ford F250, 4X4, V8, A/T, PS, PB, Radio $6995
75 Ford F250, CrewCab, 4X4, V8, A/T, PS, PB, Radio $5595
73 Ford F100, V8, A/T $2495

VANS

77 Ford E250, V8, A/T, PS, PB, Radio $5295
77 VW Westfalia camper. Equipped. $7995
76 GMC Van. 6 cyl., std., PS, PB $4395
76 Ford E100 Cargo van. "6" A/T, PS, PB, sunroof $4795
73 Ford Van, "6" A/T, PS, PB, raised roof $2995
72 Ford Van, V8, A/T, PS, PB, Radio $2495

Douglas and Saanich Rd.
386-6131 DL00863A

1972 FORD CLUB WAGON, long wheel base, 302 V/8, power steering, power brakes, automatic, factory panelling, insulation and full head liner, carpeted, new tires and battery. 595-7763.

75 FORD VAN, ¾ TON, POWER steering, power brakes, mags, radials, custom paint, captains chairs, stereo. 37,000 miles, excellent shape, $7500. 382-4680 after 4 pm.

1973 ¾ TON GMC PICKUP, 454 cu.in. V8, auto, power steering and brakes, camper special, dual battery set up, 7 way wiring and hitch, brake control, radio, trans cooler. 592-3175

1975 FORD ECONOLINE 150, only 26,000 miles, V8, Automatic, P.S, P.B, Radio, 8-track. Insulated, panelled, carpeted, many extras, excellent condition. 479-0019.

MUST SELL 69 NISSAN PAtrol 4x4, 6 cylinder, 3 speed, with high and low range, Warn hubs, mechanically good, removable hardtop, 68,000 miles. Offers. 388-6502.

1 TON FORD VAN, 1976 AUTOmatic, ps, pb, radio, 12x 8 covered box, roll up end gate, dual wheels, good rubber, low mileage, asking $7500, phone 746-7838, or 746-7537.

MUST SELL BY MARCH; 75 Chevy short-box van, all done in button tuff leather, 350 3 speed, 4 barrell headers, tachometer, new paint, excellent condition, $4200. 658-5937, after 4:30.

69 GMC 1 TON, 350, 4 SPEED, duals, deluxe interior, West Coast mirrors, new paint and muffler, excellent condition, $2,500. 537-2548 collect.

1973 INTERNATIONAL 4 wheel drive, ¾ ton Travelall, electric winch, dual batteries, Bosh headlights, CB, 4 speed, 55,000 miles, tested, $3200. 385-9495.

1976 FORD ¾ TON TRUCK, power steering, power brakes, 390 motor, new tires, mint condition, $4000 OBO. Ladysmith 245-7381.

1975 GMC SIERRA CLASSIC, 350 V-8 automatic, power brakes, power steering, sun roof, big tires and mags. $4895. 385-6701 before 5 pm, 598-6618 after 6.

78 GMC ½ TON, SHORT BOX, like new, V8, power steering, power brakes, automatic, many extras, 5,000 Kilometers. All offers considered. 478-5149.

1977 CHEV ¾ TON LONG wheel base van, finished teak interior, captains chairs, fridge, sink, bar, sleeps 2, $8700. 479-5535.

1977 FORD F250 RANGER, camper special, power steering, power brakes, auto, 24,000 miles, too many options to list, excellent condition, $6800. 477-1664.

'75 DODGE ¾ TON WITH WINnebago canopy, 318 4-speed, power steering, power brakes, radio, 29,000 miles, $3800. 595-7464.

76 FORD E150, 5 PASSENGER window van, automatic, power brakes, radio, skylight, 4 separate spoke wheels, 30,000 miles. $4650. 478-6236.

1971 FORD ¾ TON CAMPER Special, canopy, new wide tires and white mags, excellent condition. $2,695. or offers, trades considered. 478-5154.

1973 DATSUN PICKUP, 4 speed, radio, canopy. Clean. Just tested. $1885. 384-1721, 592-3121, Sports and Classic Cars, 640 Hillside. D00244A.

1976 COURIER PICKUP, 19,000 miles. Exceptional. $3175. 384-1721, 592-3121, Sports and Classic Cars, 640 Hillside. D00244A.

1974 FORD E100 VAN, 6 CYLINder, auto, power steering, 44,000 miles, HD roof rack, tested, excellent condition, $3000 or best offer, 479-4669, or 656-6864.

'75 FORD ¾-TON 4X4, 8,000 LB. winch, 8' box, new tires. 48,000 miles. 4-speed trans, power brakes, body good, no rust. Call 652-5554, after 5, weekdays.

1968 ½ TON GMC, BIG 6, STANdard, excellent condition. No rust. Steel all window canopy, with heavy duty roof rack. $1,250. (112) 743-5288.

70 RED INTERNATIONAL ¾ ton in absolutely perfect condition, low mileage, duel tanks, floating axle and much more, $2150. 479-8767 Thank you.

1968 4 X 4 INTERNATIONAL Travelall 1100 series. 642-5198.

154 TRUCKS, BUSES AND VANS

MUST SELL MY DEMO
Substantial savings on 1979 Chev ½-ton Pickup, short wheelbase, wide side box, 6 cylinder engine, radial tires, rear step bumper. $5495. For personalized service contact Ron Fletcher at Millstream Chevrolet, 474-1211 or Res. 642-4595. D01384A.

EXCEPTIONAL
Like new, I.H Scout II Jeep type vehicle, 1977, 11,000 miles, most optionals, removable hard-top, 2 wheel drive, 4 cyl, if new would sell for $8000, must sell, make offer, private party. 598-6365.

TWO 1976 F250 CREW CAB 4X4, $4600; Two 1974 GMC/Chev. 4-spd/auto, $3600/$4200; 1974 F250 Crew Cab, $2895; 1969 F600, 6-cyl, 4-spd, $2895; 1968 GMC ¾-ton, V8, auto, $1095; 1973 Eldorado, loaded, $4200. Munro Motors, 748-8760, D-003888.

-1974 ECONOLINE FORD VAN ready for inside custom kit.
-Features: Chrome wheels, port hole rear windows, roof vent, 302-V8, 3 speed, 45,000 local miles, never carried heavy load.
-Beautiful shape, $3,995
Phone-8:30-5:30-384-4722

1978 CHEV SILVERADO ¾ TON truck. Looking for a mint truck. This is it with tape deck, 350 4 brl., dual exhaust, Michelin radials, camper special, priced right. COASTLINE TRAILER CENTRE, 382-6102.

STEP-VAN, 550 CU FT. MAXImumGVW 10,000, minimum 4536. 1962 235 6 cylinder 4 speed, 67,000 miles, reconditioned. Fiberglass top and front. Duals. Excellent motor home, delivery van. $2395. Must sell. 388-7419 before 6:30.

73 CHEV ¾ TON, POWER steering, power brakes, 454 motor, turbo 400 transmission, new paint last Spring, snow tires on extra rims. Vanguard canopy. All in excellent condition, $3500. 383-9729, 385-2936 after 5pm

1977 DODGE TRADESMAN 100 van, 4 on the floor, metallic black, mag wheels, partial conversion, cassette deck, power steering, power brakes, captain's chairs. $5900. 474-1481 or Dereck 382-1314.

1973 FORD
F100 pu, 360 cu. in., auto, $2195. Trades welcome. PAINTER MOTORS LTD., 1513 Quadra, 385-0122. D-0346A.

74 DATSUN PU
4 spd., mag wheels, canopy. Nice clean unit! $2495. SWIFTSURE MOTORS, 3388 Douglas St., 382-8811. DL5001.

1973 TOYOTA PU
With camper, auto, tested, good runner. SWIFTSURE MOTORS, 3388 Douglas St. 382-8811. DL5001.

1972 CHEV HEAVY DUTY ¾ ton longbox with 1973 11'6" Sportsman camper. Only 51,000 miles. Loaded with all options on both. A steal at $6900 or sell separate. 384-4238.

1977 CHEV VAN BEAU 30. P.S. P.B. tilt, auto cruise, 12 passenger, air, rear heater, radio and many more extras. Can be seen at 2645 James Island Rd. Sacrifice, only $8500.

75 FORD RANGER, 57,000 miles, 390 motor, new paint job, power steering, power brakes, $3800 or best offer. 388-9784.

1971 FORD 4X4 ¾ TON, FACtory stock, runs excellent, $2850. Before 6 pm 642-3490, after 6 pm 478-3536.

1978 F-250, RANGER TRIM, Camper Special, 400-4 speed, loaded with options-9,000 miles. 385-2022 or 384-6360.

1973 BLAZER CHEYENNE, gauges, tac, white spokers, power steering, power brakes, automatic, many extras $4500, 748-0226.

1974 FORD ¾ TON, POWER steering, power brakes, V8 automatic, mint condition, low mileage, $2495 or best offer, 652-3021, 477-6312.

1970 ¾ TON PICKUP, 4X4, automatic, new tires, 17" wheels, $3500. 479-6761.

1974 FORD ECONOLINE KARY van, 1½ ton, good condition, low mileage. 384-7706, 479-3689.

1977 JIMMY HIGH SIERRA, IMmaculate, loaded, $9200. 656-7154 or 656-4765.

77 FORD PICKUP, 300 CU IN, 4-speed, options, excellent condition, $5200. 382-1261.

'69 GMC ½-TON, V8, STANdard, $1150 or best offer. 385-1829.

'74 E100 ECONOLINE, 50,000 miles, 302, good condition, $3000. 592-2767.

1975 ½ TON FORD, 302 V-8, 4-speed, excellent condition, asking $3500. 382-1357.

'75 GMC CREWCAB, DUAL wheels, air, 454, Sierra Classic, $7500. 534-9446.

ONE TON DODGE 4X4 PICKUP, dual wheels, PTO winch, ideal for large camper. 478-0886.

1976 BLAZER CHEYENNE, TO many options to list. $7600 firm. 652-4977

EXCELLENT COMMERCIAL Van, Dodge 77, slant 6, $5,400. 656-4836 evenings.

1971 CHEV. ¾ TON PICKUP, 350 V8, 4 speed, very clean truck. $2,595. 652-3306.

MUST SELL, 56 LANDROVER, needs some work, $450 or best offer, 745-6263 between 7-11pm.

1964 FARGO ½ TON, V8 AUTOmatic, trailer hitch, tested October '79. Phone 478-8057.

77 VANDURA, MANY EXTRAS. Call Rod, 382-3108, 388-4929 after 6.

1971 VOLKSWAGEN BUS, 7 PASsenger, good condition, $2500 or best offer. 652-1851 after 5.

72 VW WINDOW VAN, 49,000 miles, excellent condition, $2695 or best offer. 477-6244.

75 FORD F250 TRUCK, 4 SPEED, ¾ ton, good condition, $4300, 592-0604.

1965 FORD PICKUP, V8, 3 speed standard. $1600 offers. 385-8179.

MUST SELL TRUCK, '74 FORD 4x4 F100. Selling for $3902 or offers. 652-1088.

'57 VOLKSWAGEN VAN, REpairable or parts, $175, 656-9090 between 7-8 p.m.

1969 ½ TON FORD RANGER, power steering, power brakes, positive traction, radio, 474-2104.

74 ¾ TON DODGE CLUB CAB, automatic with canopy, $4000, 479-6655.

'78 BLAZER, EXCELLENT condition, $7,200. Trades considered. Suite 669, 382-2151.

1972 FARGO 6 CYLINDER VAN, automatic, power brakes, tested, $1600. 479-1055.

GOOD 1962 GMC VAN, CAMPerized or work horse. $850. 656-4745.

64 FORD VAN, GOOD SHAPE, partly camperized, $700. 388-9462.

1972 DODGE VAN, FULLY camperized, raised top, $4500 or best offer, 478-1509.

1973 FORD COURIER, EXCELlent condition, 50,000 miles, new paint. 721-3775.

CAMPERIZED '74 FORD VAN, 45,000 miles, extra tires, automatic. 477-6071.

1974 DODGE VAN, SLANT 6 standard, panelled and insulated $3200. 658-8284, 477-0956.

74 DODGE ½ TON PICKUP, 6 cylinder, 53,000 miles, utility box with cover. $2500 642-3136

7 TON A LIC. (OFFERS), BOX 76703 Station S, Vancouver BC V5R 5S7.

1958 ½ TON MERCURY, LONG box, canopy. $450 or best offer. 479-1414

67 FORD ½ TON, 428 CU.IN., EXcellent shape. $825. 479-0068 between 9am-9pm only

'63 MERC ½ TON. RUNS WELL, needs work. Offers. 385-0778.

154 TRUCKS, BUSES AND VANS

68 FARGO ¾ TON, GOOD RUNning order, automatic, tested until 1980, $1000. 385-8180, 592-9691.

75 GMC, 49,000 MILES, 250 standard, insulated, excellent conditon, new radials. $3695 or nearest offer. 478-2760

1967 VOLKSWAGON WINDOW van, carpeted with bed, rebuilt engine, excellent condition. $1050. 595-7388.

'75 CHEV SCOTTSDALE ¾-TON, V8, automatic, power steering, power brakes, good shape. Take older truck in trade. 656-2465.

4 WHEEL DRIVE, 1970 FORD pickup, 73,000 miles, $2395. 479-3909. Unique Equipment, DL02252A.

77 FORD F150, 6 STANDARD, 25 plus mpg, fiberglass canopy, radio, 19,000 miles, $5000 or offers. 478-5801.

1972 F250 CAMPER SPECIAL, 360 automatic, p.s, p.b, dual tanks, 65,000 miles, $3200. 642-5731.

1974 FORD COURIER PICKUP with canopy and extra wheels, very good condition. $2300. 477-9268.

77 GMC, 4 WHEEL DRIVE camper special. 16,000 miles. Automatic, power steering. $7500. 477-7332 after 6pm

1976 GMC VAN, SUNROOF, tape deck, fridge and stove, must be seen, asking $8400. Phone 479-2719.

1970 DODGE ¾ TON PICKUP, good condition, power steering, power brakes, extra gas tanks, 477-4500.

1968 VOLKSWAGEN CAMPERized window van, new engine, icebox, custom cushions. 478-0655 evenings.

69 FORD ¾ TON HEAVY DUTY pickup, V8, 4 speed, good condition. Asking $1,250. 479-0480.

65 FORD ECONOLINE, 55,000 original miles, panelled, insulated, carpetted. Tested, no rust, good condition. $1195 478-2760, 592-9256

69 VOLKSWAGON WESTPHAlia, pop top, radial tires, radio, etc. Motor, tires and body good condition. 598-3590.

68 CHEVY VAN, GOOD SHAPE, mags on back, 8 track and speakers. $1200 or best offer. Phone between 5-7, 382-3218.

FOR SALE '62 CHEV CONverted school bus. Was asking $2500 will let go at $1500. Must sell. 656-4236.

69 FORD RANGER, ¾-TON, V8, 4-speed, good condition. 383-5330.

1959 FORD PICKUP, EXCELlent condition, 656-6217, 652-1512.

'65 MERC ½ TON PICKUP, 390 GT, offers, 478-4168.

64 VW VAN, CAMPERIZED, $58,000 miles, $1100. 598-4632.

158 TIRES

SHOCK SPECIAL
One shock Reg. Price, 2nd shock ½ price.
INSTALLATION
One at $4, 2nd at $2.
We use Munroe Shocks
MacPherson Shock Special. Two Shocks, installed and Alignment. Reg. $159.95
Sale Price $129.95
YOUR SAFETY SERVICE CENTRE
D & D Tire
1620 BLANSHARD
382-7283

30% OFF
PIRELLI-DUNLOP
ALL WINTER TIRES IN STOCK
RADIALS-BELTED-4 PLY
7 DAYS ONLY
GOLDEN MILE TIRE
2551 GOVERNMENT ST.
382-8228

FOR VW, TWO OLDER STYLE large custom rims good for bush. 10" rims with series 60 tires, 479-4317.

TWO NEW G78X14 TIRES mounted on Ford rims, $55. Evenings, 382-4124.

FOUR, 15" WIDE UNIROYALS, mounted on ET Chrome wheels. 592-7504

TWO NEW RADIAL TIRES paid $120, let go for $40. 14", 479-9832.

2 NEW AMERICAN RACING mags, 5x5, good G60-15 competition profiles, $240, call 385-0848.

E78X14 SNOW TIRES, MOUNTed, used 800 miles, like new. 479-0019.

TWO SETS SNOW TIRES ON rims, to fit Datsun 510 car and Datsun truck, 478-4672.

TWO MICHELIN WINTER RAdials, 165R-15, on Volkswagen rims. 595-6910.

FOUR PIRELLI CINTURATO P3's, 1000 miles, $200. 477-2384.

PAIR OF 14" MAGS TO FIT Chev, $60. 598-6053.

160 PARTS, ACCESSORIES

68 CHEVY, 2 DOOR HARDTOP, no motor; 67 bumper for Chevelle; bucket seats for Chevelle; motor parts; 67 Dart parts. 479-8873.

10 BOLT POSI, 513 SCHIEFER gears, 4 U bolts, chrome backing plates, complete setup, $250, 477-8333.

VW TRAILER HITCH, 1967 OR earlier $30. Porsche 356B, workshop/mechanics manual $25. 656-1260 after 6.

68 ENVOY EPIC, BODY AND interior parts, trans. $100; seats $60; fenders $50 each, etc. 382-6012

1969 MAZDA 1500, RUNS WELL, needs new front brake piston, and other work, $200, offers. 743-5587 after 4 pm. Ask for Rob.

65 MUSTANG CONVERTIBLE for restoration or parts, drive away for $1600 or best offer. 386-9674.

MUST SELL GT390 4 BARREL, 4-speed standard transmission with Hurst Bang shifter. 478-0542.

ONE COMPLETE MINI COOper motor, $500 or best offer. Between 5:30-7:00, 388-6866.

61 BUG, NO ENGINE. Interior good condition, tires good, 477-2906.

'57 CHEV PARTS, OR WHOLE car for $250. Phone 595-0162 after 6 pm.

MINI 1000 MOTOR AND TRANSmission and assorted parts. 479-2153

WANTED: 6' SHORTBOX ALUminum canopy for a Ford truck. 385-3009.

BRAND NEW HIGH PERFORmance equipment for 350 Chev. 477-6871.

DELCO AM PUSH BUTTON radio, and speaker, fits most late model GM cars and trucks; Craig FM radio with 8 track, 385-1083

3-SPEED MANUAL TRANSMISsion for Ford pickup, $60, 383-9881.

64 CHEVELLE WAGON BODY, good nose, power rear window. 595-7559.

MORRIS, AUSTIN 1100 AND 1300 body, motor, transmission parts, 477 3668.

'64 CHEV BISCAYNE STATION wagon, parts or whole, 598-3529.

160 PARTS, ACCESSORIES

OVERSEAS AUTO PARTS
Honda—Mazda—Datsun
Toyota—Volkswagen
3400 DOUGLAS ST. 382-2114
(Across from Woolco)

HABITAT'S EQUIPMENT CENTRE
994 GOLDSTREAM AVE
478-0811 DL01978A
REBUILT ENGINES SALE
Ex: 1968-170 C.I.D. Dodge, $515.
18 Mo. or $18,000 miles warranty
Call Tony for your estimates
EASY FINANCING

68 EL CAMINO BODY, $800, 283 4 speed, $500, 69 350 4 bolt main, $400, 69 Turbo 400, $150, 55 Chev 2 door wagon, $400, 67 Acadian 2 door sedan body, $150, 350 4 bolt main block boiled and bored 40 over, $150, ½ ton Dana 410 posi, $125, Chev 10 bolt posi, $50, 2 rims, 15x15 for ½ ton Ford, $100. 479-0279 between 5-7.

RADIATOR REPAIRS, FAST top quality repairs at Maurice's Auto Body, 427 Beta St., phone 386-3381 or 384-8094. Located behind the Burnside Pay and Save Gas Station.

396 CU. IN. ASTRA-JET MOTOR, excellent shape. 325 Hp, 3 speed, automatic trans., Detroit locker rearend, 14" chrome reverse rims with near new tires. 382-3686.

'67 FORD FALCON STATION wagon for parts, body and interior good, needs motor and trans. Equalizer hitch, $50 and trailer mirrors, $25. 478-5468 or 388-6521.

MISC.
'65 Lincoln, runs good, $400. Most parts for '71 Marquis. ½ ton truck utility trailer, $150. Also other miscellaneous auto parts. Backyard wrecker, 478-5550.

VICTORIA 4-WHEEL DRIVE FREE WHEELING HUBS for any make of 4-wheel drive.
597 Hillside at Rock Bay
D-13531 386-6511

VW PARTS. HEADS, MANIfold, distributor, oil pumps, starter, headlights, cranks, pistons and many misc. parts. 477-4489 anytime.

'70 COUGAR HIDE-AWAY headlights, 2 lowback bucket seats, ½ complete 9" Ford rearend, 351 C needs rebuilding, 386-9558 after 6.

SS
Impala convertible, $150 or offers. 479-8873.

FOUR 16"X9½" 6 STUD DEEP dish slotted mags. Suitable for GM product. $175. 652-4775

WANTED: FRONT FENDERS for 57 Chev ½ ton pickup, 595-0791.

WRECKING 1968 BEAUMONT, parts for sale. 478-6519.

'69 COUGAR INTERIOR PARTS, four hubcaps, $20; drive shaft, 2 fenders, 2 rotors, Auto trans shifter, $35, 382-6012.

71 CHEV WAGON FOR PARTS, Ford 3 speed trans, 307 and 3 speed auto, $300. 384-4042.

WANTED: '71 TO '76 AUSTIN Mini, for parts or whole. 479-4738.

FOUR MAG WHEELS AND rubber, F60-14, new condition. 2 traction bars, 382-6024.

TWO ALMOST NEW G78 15 snow tires on Ford rims, $20 each. 474-1686.

66 COMET WAGON, 54 MERcury pickup box, 289 block, $50 each or offers, 477-8383.

MAZDA 1500, WRECKING FOR parts, very reasonable. 656-5475.

1969 DATSUN 510 FOR PARTS. 478-8696

5-SPEED TRANSMISSION, best offer. Phone 388-6095.

FORD F250 ¾ TON REAR END, three 17" split rims. 595-6974

69 CHEV MALIBU FOR PARTS. 474-2983.

4 ROCKET MAGS, TA RADIALS for Chevy Van, $400. 595-7868.

WANTED: 65 PONTIAC STAtion wagon body. 384-3436 after 5.

WANTED: MODEL A FRONT axle. 386-0217, 382-5813.

'66 GMC VAN, MAG WHEELS, $200 firm. 384-2547 after 5.

TWO FRONT FENDERS AND bumber for 64 Blazer. 652-4541.

WANTED: GARAGE EQUIPment. 474-1022 days, 595-3501.

'67 LINCOLN CONTINENTAL $600. 478-4683.

327 MOTOR, $200
386-6583

ASSORTED 220 MERCEDES parts. 383-6040.

327 CHEVY MOTOR FOR SALE, 478-4770.

UNUSED ENGINE STAND FOR any engine, $95. 656-3561.

MISC. DATSUN 510 PARTS. Call 477-7087.

162 AUTO REPAIRS, SERVICE and TOWING

ROADSIDE AUTO REPAIR, most updated equipment for testing Volkswagens latest products on hand. Reasonable prices. 385-2215.

ROADSIDE AUTO REPAIR Fuel economy test free with every tune-up. Guaranteed work. 385-2215.

VESA AUTOMATIVE LTD.
Scrap cars hauled, lowest rates anywhere, free towing with all repair work, 652-3021, 477-6312.

SCRAP CARS HAULED
Associated, 478-9571.

JUNK CARS REMOVED, SAME day service, 652-1283, 652-2388.

166 CARS AND TRUCKS WANTED

NEVER SELL YOUR CAR UNTIL YOU HAVE OUR OFFER
INSTANT CASH!
DePape Motors Ltd.
779 Pandora 384-8035

SEE JIMMY
SEE JOHN
SEE CHARLIE
THEN
Come and See Us for best price on your used car.
E&K MOTORS LTD. 383-6231
642 Burnside E.
DL02071A

DART SWINGER 340, GOOD condition, 4 speed preferred. 477-4125 after 4.

WANTED
67 or 68 Ford Falcon, 289 cu in. Phone Doug 479-0548 anytime.

166 CARS AND TRUCKS WANTED

WE PAY
the Highest Prices for Your Clean Used Car
TRY US—YOU'LL BE SURPRISED!
CONTACT CARL SPICER
Used car mgr.
Empress Pontiac Buick GMC LTD.
382-7121 dl01227A

Esquimalt Automart
PAYS
High Prices
FOR LATE MODEL USED CARS
480 Esquimalt Rd. 382-7195

Top Dollar
FOR
TOP CLEAN CARS
Contact:
BRUCE LOCKHART
CORNELL-CHEV-OLDS
3050 Douglas 385-5777

FREE
HAULING ON SCRAP CARS
Victoria, Colwood
Langford, Metchosin
478-9571

WANTED
TRUCKS & VANS
GARDEN CITY AUTO CENTRE
382-9111 2978 Douglas

THRIFTY AUTO SALES
Let us sell your car for only $25. Come on in and see us, 3233 Douglas St. across from Willy Motors. DL02205A. 388-4843.

CASH FOR GOOD, CLEAN USED CARS
THOMAS PLIMLEY LTD.
1010 Yates St. 382-9121

1975-1977 GMC, 6 CYLINDER, must be in excellent condition. Low mileage. No Triflers. 592-9466

WANTED—¾-TON PICKUP IN good mechanical condition, will pay up to $650 cash. 656-4657.

WANTED ¾ TON SUPER CAB type truck. Evenings 478-6694, weekdays 385-5764 ask for Peter.

WANTED: 63 VALIANT, 2 DOOR hard-top, good body, motor optional. 479-0644.

168 CAMPERS, TRAILERS and MOTOR HOMES

TRAVELAIRE
MINI
MOTORHOMES
23' WITH AIR COND., CRUISE CONTROL, TILT WHEEL, DELUXE INTERIOR, TUB AND SHOWER, ON GM CHASSIS.
ONLY
$25,700

TRAVELAIRE
TRAILERS
27' ROYALE, TWIN BEDS, 7 CU. FT. FRIDGE, EYE LEVEL OVEN, CARPET, BAR, LIVING ROOM, CLOSETS GALORE, CONVERTER.
$11,400

17½' FAMILY TRAILER, TANDEM AXLE, DEMAND WATER SYSTEM, TOILET, FRIDGE, FURNACE, 6 SLEEPER. A MOST POPULAR TRAILER.
ONE ONLY AT
$6195

FRONTIER
CAMPERS
11 FT. WITH HOT WATER, SHOWER, 3-WAY FRIDGE, FURNACE, STOVE AND OVEN, 4 JACKS, FIBERGLASS FRONT.
ONE ONLY AT
$6195
8 FT. WITH FRIDGE, FURNACE AND 3 JACKS.
$3570
8 FT. WITH FRIDGE, FURNACE, GREAT FOR ½ TONS.
ONE ONLY AT
$2995
Plus
15%
OFF
Parts
and
Labour
This Month

COASTLINE
TRAILER CENTRE
3388 DOUGLAS ST.
382-6102 DL001346A

7' TRUCK CANOPY, INSULATED, 36" high, $340. 477-4087.

1972, 8½' VANGUARD CAMPER, good condition. 474-2578

1975 GMC SECURITY, 21' sleeps 6, $15,500. 598-2202.

BOLER TRAILER, $1800. Offers. 479-9602 or 478-8403.

168 CAMPERS, TRAILERS and MOTOR HOMES

PEDEN
RECREATIONAL VEHICLE LTD.
VANGUARD
Camper — Motorhome — Trailer
— TRIPLE E — TIOGA
— Motor Homes —
LEO-CRAFT
Deluxe (Class A) Motorhome
THE 79's ARE HERE
8' to 11' VANGUARD Truck Campers, totally redesigned. Featuring new 9½' with shower.
2 Class A TRIPLE E Motorhomes luxury at a price you can afford.
6 VANGUARD TRIPLE E Mini-Motorhomes. A wider selection of floor plans this year.
OVER 20 NEW 79's IN STOCK
CLEARANCE PRICES ON ALL REMAINING 78's
IMPORT CAMPER CLEARANCE
1 only New '78 Valley Deluxe import size Camper with 3-way fridge, furnace, sleeps 4.
To clear $2650
JUST TRADED
17½' KOMFORT self-contained trailer. $5495
9½ 74 OKANAGAN, 4 jacks, fridge, furnace, walk-in toilet. $3595
11' 75 SECURITY $4495
2 used truck canopy tops fm $350
Large Parts and Accessories Store
REPAIRS
Consignment Sales
RENTALS
PEDEN R.V. LTD.
2855 Quesnel St. 386-3464
Behind Empress Pontiac Buick

DOMINION
MOTORS
—LAYTON Trailers
—KIT Campers
—CHINOOK Motor Homes
—LITTLE CHIEF Toyota Motor Homes
76—14' PLAYMATE, 3 burner stove, fridge, 3-way toilet. $3795
76—27' TERRY, fully self contained, large fridge, ducted furnace and awning. $7995
76—17½' KIT TRAILER, fully self contained, plus roll up awning. $4495
76—Chinook Club Model, fully self contained, AM and FM stereo, large fridge, 15,000 mi. $17,995.
74—GMC van conversion, fridge, toilet. $7695.
67—31' Airstream International, fully self contained, large fridge, duct heating and air conditioning. $6995
SPECIAL
1975 PINTO 2 door, A/T, radio, 34,000 miles. $2295
PARTS, ACCESSORIES
REPAIRS
HOURS OPEN
Mon. to Sat., 8 A.M. to 5 P.M.
Dealer Licence Number D-00448A
1703 BLANSHARD ST.
(Across from Hudson's Bay parking lot), Victoria, B.C. 385-5012

Fennell's
TRAILER SUPPLIES LTD.
PROPANE — REPAIRS AND APPLIANCE SERVICE
ANNUAL FEB. DISCOUNT SALE
All Inventory
Personal shopping only
Have your unit serviced now.
10% off parts and labour
Custom Building and Van Conversions
Large Parts and Accessories Store
652-3941
Mon.-Sat. 9 to 5
Sun. 12 to 4
6459 Patricia Bay Hwy.

IMPALA CAMPING WORLD
APOLLO
OTTO
BOLER
LIONEL
WINNEBAGO
FLEETCRAFT SUNDOWNER
HOLIDAIRE LEISURECRAFT
CANOPY TOPS — ACCESSORIES
PAT BAY HWY., SIDNEY
656-5504 MDL 248B
ALL OFFERS CONSIDERED
TRADES WELCOME
OPEN 7 DAYS

MORE!!
FOR YOUR MONEY
20½' —78 NOMAD $6995
17' —78 NOMAD $5295
16' —74 TERRY $3495
11' —76 SECURITY CAMPER $4795
CHECK OUR LOW PRICES ON AUTOMATIC AWNINGS
BOB'S
MOBILE HOMES LTD.
25 Crease 386-3623
DL 00414A

LOGAN'S RV
OKANAGAN
Campers — Trailers — Canopy Tops
Substantial savings on all remaining 78 campers and trailers.
—Repairs—
"WE INSTALL HITCHES"
Open Mon.-Fri. 9-6 p.m.
650 Burnside, near Douglas
384-0213 D-00287A

1973 MOTORHOME, 360 ENgine, automatic, power steering, power brakes. Top raises for living, lowers for travelling, hydraulic. Propane stove with oven, furnace, 3-way fridge, toilet, twin or king sie bed. 31,800 miles $7500. 656-6005 or 656-5403. May be seen at 9338 Lochside Drive, Sidney.

DOGWOOD TRAILER SALES
PARTS—PROPANE
WESTERN WILDERNESS Campers
WILDERNESS KOMFORT Trailers
2630 Deville Road
Highway 1 at Millstream
478-6841 DL-00421A

LATE MODEL FORD TRUCK, and new 8' Caveman camper, $6900, 652-3021, 477-6312.

1972 TRIPLE-E COMPACT trailer. Premium condition, $2750 firm. Phone 479-7977.

1975 22' TIOGA MINI, SLEEPS 4, air, luxurious, $14,800. 652-2202.

6'X8' HEAVY DUTY UTILITY trailer, $300. 721-3738.

168 CAMPERS, TRAILERS and MOTOR HOMES

1975 ¾-TON SUPERCAB, 390, 4-spd, 4 bbl, p.s, p.b, radio, dual tanks, new tires, dual batteries, exc. shape, 60,000 miles with 1974 Edson Skyliner camper, like new, furnace, range with oven, hood and fan, 3-way fridge, converter, pressure hot water, shower, toilet, twin propane. $8900. 384-0912.

1973 OLYMPUS MOTORHOME, 22' Dodge Chasis, 440 Chrysler engine, hot water, forced air furnace, sink, toilet, shower, 4 burner stove, oven, double sink, 3 way fridge, boat loader, air conditioned, sleeps 6, 16,000 miles. Past inspection Jan. 25th/80, excellent condition. 383-7769.

R.V. PARTS
R.V. SERVICE
Hitches installed, cars wired, awnings installed, trouble shooting, parts and accessories. Coastline Trailer Centre. 3388 Douglas Street. 382-6102.

FOR RENT OR SALE
MOTORHOMES
WEEKLY — MONTHLY
GARDEN CITY AUTO SALES LTD, 2978 Douglas, 382-9111. D-01319A.

1978 CHEV SILVERADO ¾ TON truck. Looking for a mint truck. This is it with tape deck, 350 4 brl., dual exhaust, Michelin radials, camper special, priced right. COASTLINE TRAILER CENTRE, 382-6102.

CUSTOM BUILT VANGUARD motor home, fully self contained, Chev 1 ton duals, automatic transmission, power steering and brakes, C.B. radio, immaculate, excellent mechanically, $8250 or offers, 477-0996.

1975 26' BENDIX CORSAIR, 24,000 miles, like new, Chev Chassis, 454 cu. in. with engine and trans oil coolers, 19.5 Michelin tires, air conditioned and generator. $21,500. 112-753-0004.

1975 ROAD RANGER TANDEM 23' trailer, sleeps 8, awning, shower, tub, 6 cu. ft. refrigerator, heater, hot water. Needs some work. Offers. Can be seen. 2645 James Island Rd.

26' HOLIDAY TRAILER, 3-WAY fridge, furnace, 4 burner and oven stove, hot water, full wash and shower, air conditioner, full side canopy, tv area, price $5500. Phone 386-8121.

CLEAN 15' KENSKILL — ICE box, brakes, stove, and oven, good starter trailer. Only $1395. COASTLINE TRAILER CENTRE. 3388 Douglas St. Victoria, B.C.

RENTALS
Motorhomes — Campers
PEDEN RV Ltd. 386-3464

WANTED
Self contained 17' to 18' travel trailer, in good condition, fairly new. 652-2896.

11' SKIPPER CAMPER, EXcellent condition, stove, fridge, furnace, shower and hot water tank, Asking $3500. Information phone 478-1144

TRADE LUXURY FIBREGLASS 25' motorhome, fully equipped, 17,000 miles, for smaller or $27,000. New price over $44,000, 598-7992.

1973 FORD SUPER VAN, raised roof, two way fridge, stove, furnace, water system, sleeps 4, like new condition, reduced to $6200. 477-0947.

1974, 11' PILGRIM, AIR CONDItioner, range, fridge, vanity, toilet, jacks, convertor, sleeps six. $3,000 or best offer. 385-5335, 478-7104.

11½' CAMPER, HOT WATER, shower, 71 GMC automatic, good shape. Will take car on trade. 595-3603.

CHEVY VAN, VANGUARD conversion, still under warranty, 8,900 miles, awnings, snow tires, trailer hitch, $11,500. 748-9465.

22' 1971 SECURITY TRAILER, fully contained, bath, air conditioning, very clean, $4500. 477-4087.

WANTED TO RENT
Clean motor home, March 10-18, for family of 4 and Grandma. 384-9683.

18' SUNBEAM TRAVEL MATE, sleeps 6, asking $6000, all reasonable offers will be considered. 479-8872 before 5pm.

HEAVY DUTY CAR HAULER deck 6½' x 15' dual wheels, electric brakes, pull out 5' ramps. 592-3175.

1975 LIONAL MODEL 85, TENT trailer, propane stove, furnace and 3 way fridge, sleeps 8, $1750, 474-1756.

ESTATE SALE, 23', 78 GMC motor home. New condition. 5000 miles. All options, $22,300. 652-2778

WE WILL BUY YOUR GOOD used Rec. Vehicle. Peden R.V. Ltd., 2855 Quesnel St., 386-3464.

FOR RENT, 21' WINNEBAGO motor home, special rates to south January and February. 477-2704.

1972 NOMAD, 22' LONG, sleeps 8, as is, $3500 or best offer. 382-8956.

26' 1973 SCAMPER MOTORhome, good condition, $18,500 or best offer. 384-6002.

9'X5' UTILITY TRAILER frame, very strong, excellent conditon, $200. 592-1438.

1971 9' CAMPER, FRIDGE, oven, new condition, jacks. 479-2304.

1973 FORD F250 CAMPER SPEcial with 1976 Vanguard 8.9 camper, $6500, phone 748-1879.

1977, 19½ FT. SELF CONtained Vanguard mini motor home. $15,900. 479-5905

ALUMINUM CANOPY, LARGE box, 36" high, cargo door, sleeps three, 3-burner range. 382-2266.

VOLKSWAGEN MARTYN camper, cash or trade, half or ¾ ton, 592-0452

1977 CHINOOK DELUXE 20 FT. motorhome. 13,000 km, $18500. 598-7936.

1976 KUSTOM KOACH, 30' trailer, excellent condition, $9895 includes tax. 479-0551

NEW 1978 DODGE MAXIVAN custom camperized must be seen 3875 Seaton.

4HORSE GOOSENECK, FULLY camperized, anglehaul, new paint, tires, $6500. 534-9446.

LATE MODEL FORD CANOPY deluxe, insulated with two doors. $300 385-7013, 479-2378

1975 VW DORPER CAMPER, 31,000 miles, excellent condition, $6500. 595-7332 after 5.

CANOPY FOR SHORTBOX pickup, fully insulated, wired, $500, 743-9083

MUST SELL, IMPORT CAMPer, good condition, $700 or best offer, 385-2292 or 384-0987.

CAMPER FOR IMPORTS, three-way fridge etc. Excellent condition, 652-2508.

SEVERAL NEW DELUXE 8' aluminum canopies. 1291 Garkil, 477-3562.

WOODS TENT TRAILER, GOOD condition, $350 or best offer. 479-0480.

BOX TRAILER, 3'X7'X13½', single axle, front jack, wired. Offers. 592-3175

72 FORD VAN, FACTORY camperized, raised roof, excellent condition. $5,500. 598-5659.

1969 16' OKANAGAN TRAVEL trailer, A-1 shape, best offer. 474-2446 after 5 pm.

LARGE UTILITY TRAILER, 4x6, excellent condition, $160. 595-2220.

RENT NEW DELUXE MOTORhome, $150 weekly, 6¢ km. 477-0968, 477-2333.

18' 1975 NOMAD TANDEM, NEW awning, EZ-lift hitch, electric brakes, $4500 firm. 656-2092.

NEW 8' CAMPERETTE, FULLY insulated and wired. $850. 382-1357

169 MOBILE HOMES AND PARKS

MOBILE HOMES
2 BR double wide situated near Triangle Mtn. in an area of lovely homes. 5 year lease available on pad. Vendor away and must sell, will look at trades, i.e. boat, trailer, etc., asking $23,200. Try an offer.
478-5561 BILL LEWIS 478-5818
BLOCK BROS. REALTY LTD.

IMMACULATE MOBILE
Like new double wide in a well run park near swimming, canoeing and nature trails. Country living only 20 minutes from downtown. 80 x 100 lot. Many extras. Call
GLORIA McCLEAVE
478-5561 478-2985
BLOCK BROS. REALTY LTD.

MOBILE HOMES
Choose one. All located in excellent parks.
$8,900 — One BR walk to village.
$10,900 — 2 BR + annex, a real bargain.
$16,900 — Lakeview. 2 BR, fireplace, large deck for gracious outdoor entertaining.
$16,500 — Absolutely immaculate in and out. Anxious owner.
$22,500 — Double wide. Hardly used. Better than new.
$29,900 — Double wide big as a house and neat as a pin. Fenced lot.
478-5561 FRED CRAIG 642-5886
BLOCK BROS. REALTY LTD.

CHECK THIS OUT!
1498 ADMIRALS RD.
TWIN OAKS
Only 2 deluxe sites left! 14 and 24 wides complete with skirting, sundecks, landscaping, paving, sheds, and more! Check out our other park too! Some treed lots approx ⅓ acre! See display homes at 2744 Spencer. Mon - Thurs til 8, Fri, Sat, Sun til 5.
Buy Right Homes Ltd. 474-2154.

GOLSTREAM HOMES
New Atco 3 Bdr. 14x70.
New Atco 2 Bdr. 14x68.
New Atco 2 Bdr. 24x40.
All complete with 6 months paid rent and shirting included in total pricing. These units are subject to B.C. Home Owners Grants. 478-1751, 478-8774, Marshal Smith 2885 Trans. CCanada Hwy at Sooke Lake Rd. DL.01280A.

10X44 "LEISURE HOME" trailer, 1 bedroom, large living area, thermo windows, built-in washer/dryer, propane stove and hot water, oil furnace, 50 amp. serivce, new spray enamel outside, to be moved from private land in Metchosin. Ideal for small City Park or private land with limited access, $6,500 firm. 478-3074.

$17,500
10x50 MOBILE HOME
—With 7'x30' estension
—Furnished
—On Island Highway
—Would you like to see it? Call
PAULETTE TURCHYNIAK
386-3231 383-3845
BLOCK BROS. REALTY LTD.

THE 79 MODELS ARE ON THE way. Drop in and view the new floor plans and decors. Also good buys on existing 1978 models. Free fire insurance if you buy in February. Triangle Homes Victoria Ltd, 2435 Trans Canada Hwy, Victoria, B.C.
DI5088 478-1774

Two new double wides, nicely located in adult park. 24x60', many extras, $37,500. 24x52', many extras, $27,500. 1, 12x50' 2 bedroom, $11,500. Accept low down payment on good credit.
Bob's Mobile Homes 382-5647

1970 ATCO VELMONT 52X12, sundeck, carport. 1974 Homco Statesman 60x12, sundeck, located at 2500 Florence Lake Rd. OFFERS. Call Keith at 478-6434 or 478-0034. Admiral Homes Ltd. DL0134438.

1974 12X68 PARAMOUNT, 3 BEdroom, family park, skirted and landscaped, 10x20 roofed sundeck, 5 mintues from school, 10 minutes from Victoria, immediate possession, asking $16,500. 478-9377, 478-9966.

1971 PYRAMID SPANISH Villa, two bedrooms, large kitchen and separate dining area, step-up living room. Pad rent $75. Must sell, asking $14500. 478-0918 or 478-9762.

PRIVATE SALE, LANGFORD. 12x68 Monarch, two bedroom, fireplace, new carpet, 10x12 full workshop, 8x32 sundeck. Must sell. Make an offer on $15,900. 478-9666.

$201.34 MO. OWNS!
Inc. pad! Nice 68x12 2 BR, 1½ baths! Over ¼ acre corner lot! Addition, deck, enormous rooms! Call Buyright 474-2154. D01927.

76 DW 24X40 2 BEDROOM, SET up in peaceful park in Sooke, children and pets welcome, furished, many extras, $21,000. 642-4769 after 7 pm, all day weekends.

GOOD LISTINGS WANTED. Triangle Homes Victoria Ltd, 2435 Trans Canada Hwy, Victoria, B.C.
DL5088 478-1774

5 ACRES OF PRIVACY
68x12 deluxe home in beautiful wooded area close in. Make your offer! Buyright, 474-2154, D01927.

$11,000 BUYS TWO BEDROOM, single, cute, clean, comfortable, all appliances. $3000 down. Phone 478-7343.

56' TWO BEDROOM MOBILE home in Wagon Train Home Park in Langford, asking only $9900. Information phone 478-1144.

DOUBLE WIDE MOBILE home, 24x64, 3 bedroom, family room, setup at Shawnigan Lake, $25,000 or offers, 743-9779.

24X52 LOADED!
Carport, workshop, 5 appl, fireplace! Buyright, 474-2154. D01927.

68X12 ON BUS!
Carport, addition, 4 appl, workshop, sundeck, fruit trees, more! Buyright, 474-2154. D01927.

HAVE YOUR OWN LOT!
Unbelievable prices on new CMHC 1979 homes. Check us out, save big. Buyright, 474-2154.

$7500!
On Victoria bus and walk to shops. Buyright 474-2154. D01927

12X56 MODULINE 1975, LIKE new, $10,500. In Sooke, 2 bedroom. 477-4353.

12X52 ALL ELECTRIC 2 BEDroom mobile home for sale, no children, no pets, phone 478-6663.

12'X65', 2 BEDROOM, SPANISH decor, furnished, excellent condition. 478-4085.

ADULT AND FAMILY SITE available in quality park, Lannon Creek, 642-5972 or 642-5486.

FEW SINGLE AND DOUBLE wide spaces left, located in Sooke, phone anytime, 642-3502.

10X44 TWO BEDROOMS, IN family park. Langford. 478-6841. DL00421A.

PONTIAC 8X38', FURNISHED, new gas stove, 140 gallon oil tank, $3000. 478-9112.

MUST SELL 3 BEDROOM, $9,500. Close to town. 478-5340.

178 SUMMER HOMES, COTTAGES and RESORTS

CALIFORNIA-PALM SPRINGS LUXURY 1, 2 and 3 br. furn. condos from $750 per mo. Across from Muni golf, Tennis, saunas and 8 pools. Fairway Realty P. O. Box 4587, Palm Springs, Ca. 92263.

WANTED BY RESPONSIBLE family a cottage on Shawnigan Lake to rent in July, 14th-28th. Boat wharf and running water required. After 5, 479-3203.

WANTED TO RENT, SKI CABIN at Forbidden Plateau, March 17th to 24th. Would trade for time at Shawnigan Lake waterfront in summer. 477-0406 after 5.

190 ROOM and BOARD

BANAVERN MANOR, 914 ST. Charles Street. Guest house for senior citizens. 595-3534.

CRAIGMYLE GUEST HOUSE Excellent meals and location. 595-5411, 595-2697.

190 ROOM and BOARD

RETIRED?
or just plain tired of shopping and cooking? Months rest? Permanent home? Recooperating? Our location and food is excellent.
INFORMATION 383-4164
GLENSHIEL HOTEL

193 ROOMS TO RENT

DOMINION HOTEL
Rooms from $50 per week to $175 per mo. with TV and maid service at our full facility downtown hotel, close to all buses. 384-4136, 759 Yates St. Division of Wells Fargo.

LOW RATES
MAID SERVICE
rooms by day, week or month. Singles from $40. per week, $125. per month. The James Bay Inn, 270 Government St., 384-7151

AVAILABLE IMMEDIATELY single room, including bed, tables, chairs, hot plate, carpeted floors, utilities, Vic West area, 384-5605.

ONE ROOM TO RENT PREfer lady between 30 and 40. Close to shopping plaza, kitchen privileges. 595-0435.

THUNDERBIRD - KITCHENS, colour TV, near downtown, 384-0632, 386-2812.

SINGLE AND DOUBLE ROOM, sharing kitchen and bathroom, $100. 382-4536.

COMFORTABLE ROOM FOR man, sharing kitchen, bath, rent $100. 382-8375.

NEAR SEARS, BED, BATH, living room, hot plate, no pets. $150. 595-0904.

DOUGLAS HOTEL. $180. PER mo. $50. per week. Bath and TV.

CLEAN FURNISHED ROOM for working man. 652-1374.

$70 SLEEPING ROOM FOR SINgle man, non-smoker. 382-3474.

197 HOUSEKEEPING ROOMS TO RENT

STADACONA PARK
Bright spacious, housekeeping room, adjoining park, on bus route, lovely surroundings, gardens and 1 block from new shopping plaza. Laundry facilities available and all utilities included. 595-5376.

2 BRIGHT CORNER ROOMS, $75 and $70 per month inclusive. Men only. Suitable for active pensioner or older working man. On bus stop, walking distance to town. Must have references. Phone 386-1884 after 10 am.

TWO HOUSEKEEPING APARTments, 1-bedroom, share bath, $150 per month. Located near downtown. Available February 1. 642-4463.

ROOM AVAILABLE, KITCHEN privileges, dishwashers, micro wave, laundry facilities, near Carey-Gianford, $125 per month. 479-5909.

FAIRFIELD-COOK, AVAILable now, newly decorated, carpeted, $120. Includes, hot plate, fridge, and sink. 479-3163.

FAIRFIELD AREA, FURnished room with kitchenette. Available immediately, 598-7637, after 6.

AVAILABLE NOW, NEAR COOK and Fairfield, furnished, stove, fridge, utilities. Quiet responsible persons only. $95, $110. 383-2054.

$85 MONTHLY, IMMEDIATELY or March 1. Fairfield. Lovely main floor room for lady. Wall-to-wall carpeting. 479-4353.

ESQUIMALT AREA, PRIVATE entrance, bus at door, all utilities, free laundry facilities, color TV, $95 a month. 384-4074.

RITZ HOTEL—DOWNTOWN
Elevator service T.V. lounge
710 Fort St. 383-1021

FURNISHED QUIET ROOM off Oak Bay Avenue. Ladies only. $90, all inclusive. 598-7690.

BRIGHTLY FURNISHED room, carpet, cable, cooking facilities, $80, 383-4082.

$110 FRONT ROOM, HOSPITAL, University. Non drinking male, 1618 Richmond.

VERY SMALL ROOM IN ROCKland mansion, private half bath, and kitchen $85. 388-9155.

HOUSEKEEPING ROOM FOR rent. 386-7419

200 APARTMENTS TO RENT UNFURNISHED

FAIRFIELD, ONE BEDROOM suite, fridge, range, heat, cable TV, laundry facilities, suitable for middleaged or older lady. 479-5665

ESQUIMALT, ELLERY ST, 1 bedroom basement suite, sundeck and entrance face South. Washing machine and parking. Available now. $180. 386-6678.

MARCH 1ST, GORGE-SELkirk, 2 bedroom, 1½ baths, corner suite condominium, decorated, in suite laundry room, $350, 385-8543 (or 386-1336 ask for Mr. Walton).

FAIRFIELD CHARACTER suite, 1 block from ocean and park. Available March 1. Private entrance, clean and bright. $225. References. 385-5517 after 5:30.

NEW THREE BEDROOM, 1½ bath, townhouses, near Gorge Vale, stove, fridge and drapes, 10 unit complex, $375 to $395 per month. 381-5382.

OAK BAY MODERN BLOCK, 2 bedroom suite, all utilities included, $287. No children, no pets. Available immediately. 2233 Bowker, 592-1167.

THE BELGROVE APTS., BACHelor deluxe, $165. 1505 Belcher, corner Oak Bay Ave. Hardwood floor, bus, free laundry. 598-6571, for single lady.

ONE BEDROOM OVERLOOKing ocean, available now. Apartment 1016-701 Esquimalt Rd, $240 a month inclusive. 382-2223 or 382-9778.

WALK TO WORK
1 bedroom, $195. Two bedroom $255. 385-0077 or 658-8829.

3 BEDROOM, 3 BATH TOWNhouse in Gordon Head, wall to wall carpet, full facilities. $375 per month. 477-6150 after 5 pm.

CITY CENTER
$155, Semi furnished
Large studio, in quiet block, 388-9942, 598-4060.

3800 QUADRA
1 and 2 bedroom suites available in a clean modern building, from $205 and $259 per month. 382-0271, 383-3869.

INNER HARBOUR DELUXE two bedroom suites available immediately all amenities. $450 per month and up. 592-6816.

$147. LARGE BACHELOR suite in quiet apartment block. Heat, cablevision included. Elderly Lady only. 477-5528.

BRENTWOOD BAY
$185
1 bedroom, heat and cable included, available Feb. 1st. Pets welcome, 384-4204, after 5.

1 BEDROOM SUITE FOR RENT. Fireplace, wall to wall carpet, 4 piece bathroom, large suite. Available immediately, 386-3024.

WALK DOWNTOWN, 2315 Dowler pl. at Queens, bachelor suite, $165. Available now. Rental information 478-6354

IN COLWOOD SEMI FURnished, large one bedroom basement suite, $189 including utilities, 474-1691.

CITY CENTRE
Reduced rent for responsible couple, to caretake small apartment, 388-9942, 598-4060.

COUNTRY LIVING, CLEAN, quiet basement suite, bed-sitting room, kitchen diningroom, shower, 652-3446.

FAIRFIELD-923 MCCLURE, bright one bedroom apartment, heated, $185, adults, March 1. 382-2872.

200 APARTMENTS TO RENT UNFURNISHED

BROWN BROS. on LANSHARD

LADY ESSEX
270 SIMCOE ST. 384-2035
$210.44 — one bedroom suite, including heat and cablevision, sauna.

LORD ESSEX
240 SIMCOE ST. 384-2035
$237.25 — two bedroom suite w-w carpets, heat and cablevision included, sauna.

DUPONT VILLA
345 MICHIGAN ST. 384-3040
$235.00 — one bedroom and den includes dishwasher, heat and cablevision.

For further information please call Brown Bros. Agencies 385-8771.

BROWN BROS. on LANSHARD
"People Helping People"

ELLERY APTS.
837 Ellery St.
Warm and comfortable at a very good price. Children welcome, one and two bedroom suites. $195.00 and $225.00 per month. Wall to wall carpet, heat included. Please call resident manager at 386-0045.
For further information call Brown Bros. Agencies Ltd. at 385-8771.

BROWN BROS. on LANSHARD
"People Helping People"

829 ADMIRALS ROAD
Excellent value for your rental dollar. One-bedroom suites from 195.00, heat included. To view please call, 388-9246.
For further information call Brown Bros. Agencies, 385-8771

P. R. BROWN & SONS RENTALS
$160.00 Burdett Manor
1065 Burdett Ave. 385-3435
ONE BEDROOM SUITES
$158.00 Sunridge Apts.
1244 Balmoral Rd. 386-1018
$189.00 Central Manor
1230 Townside Manor
975 Balmoral Rd. 384-0307
$234.00 Richardson Villa
1041 Richardson St. 388-6156
CONDOMINIUMS
$195.00 One Bedroom - W/W, Appliances, Close to shopping and Bus 385-3435
$300.00 Two Bedrooms, Two Baths, Large living room, appliances 385-3435
P.R. BROWN & SONS LTD.
762 Fort Street 385-3435

LUXURY
1200 sq. ft., 2 bedroom apartment with 2 — 4 pce. bathrooms, huge master bedroom and eating area in kitchen. Beautiful building with lots of amenities in Gordon Head Area. $340 per month. For more information call 384-1101 or 477-8646. Tod-Hackett Construction Ltd.

UPPER FORT ST. 1 bdrm. suite near bus, hospital, stores, etc. Avail Feb. 1, Rent $183.74. Call 595-3350.
OAK BAY — 2 bdrm suite near bus, stores & rec centre. Rent. $187.00. Also 1 bdrm $167. Avail. Feb. 1 and March 1st. To view call 384-9335.
OAK BAY AVE. — Pleasant one bedroom suite available immediately — near bus, w x w. Suitable for older or retired persons. Rent $182.00. Call 384-9335.
WALKING DISTANCE TO TOWN — Well-kept older block 1 bdrm, hsk. rm. and bach. To view call 384-5830.
david burr ltd.
655 Fort St. 384-9335

"FAIR OAKS"
3501 Savannah Ave. corner of Cloverdale Ave.
Luxurious apartments in a very quiet building.
1 bedroom & Den from $260-$270
2 bedroom from $275-$290
Only a few left, near bus and shopping centre.
No children or Pets
Apply manager 388-4088
Cloverdale Properties

Cedric Steele Realty Ltd.
388-6258

LAUREL POINT
PRESTIGIOUS LIVING
2-bedroom suites available for rent from $500 per month including security parking, heated pool, sauna and games room. Phone PETER BEVAN, 388-6258.

MAPLEWOOD GREEN
3255 COOK STREET
Bachelor, 1 and 2 bedroom suites available March 1st. Includes swimming pool, sauna, billiards and free heat.
382-0815, 384-6927

VILLAGE GREEN
384-1955
383-1912
We have bachelor, 1 and 2 bedroom apartments and townhouses available for your immediate occupancy. Managers suite 14-119 Croft St.

1 BEDROOM APT, 112 DALLAS Rd, heat, light, water included. $150. 477-6501.

1 BEDROOM SUITE IN JAMES Bay, available immediately, heat and water included. 385-0595.

200 APARTMENTS TO RENT UNFURNISHED

SEASPRAY
PROPERTIES LTD./ REALTOR
1911 Quadra St. 386-3124
"THE APARTMENT SPECIALISTS"
Fridge, stove, w/w carpets, drapes, laundry facilities, hot water, controlled entrance included in rent for most of the following:
BACHELORS
$170—1147 View St. 382-0822
1-BEDROOM
$209—925 Esquimalt Rd. 388-4259
$190—540 Comerford 381-5327
$190—790 Dominion 388-9781
2 BEDROOMS
$275—790 Dominion 388-9781
$265—540 Comerford 381-5327
TOWNVIEW APTS.
946 BALMORAL AVE.
Bach $165. Private outside entrances to each unit. Laundry Rm. and Free covered parking — Pets Welcome. To view call 386-3124.

LAUREL POINT
HARBOUR FRONT LUXURY
Spacious 2-B.R.. Frost-Free fridges, self-cleaning oven, dishwasher, in-suite washer and dryer, 2 full bathrooms. Facilities — clubroom, workshop, swimming pool, sauna, games room and under-cover parking.
K. B. GILES 386-3124

BAYWOOD ARMS
350 Belmont
In Colwood Area
Fridges, stove, w/w carpets, drapes, laundry fac. controlled entrance and lgr. balconies. Situated close to park, schools and major shopping centre.
ONE MON. FREE
1 BR from $195 — 2 BR. from $230.
To view call 474-1694

THE CHELSEA
865 View at Quadra
Beautiful Bachelor Suites, starting at $168 per month.
—EXCELLENT LOCATION FOR PEOPLE, RETIRING DOWNTOWN.
—WALK TO CHURCH, SHOPPING, LIBRARY, THEATRES.
—QUALITY CARPETING, APPLIANCES AND DRAPERIES
—CONCRETE AND STEEL CONSTRUCTION, WITH BEAUTIFUL BRICK EXTERIOR, AND RECESSED BALCONIES.
Start the New Year in your new apartment! We will hold your choice suite 'till Feb. or March, 1979!
—Enquire about the "SAFER PROGRAM FOR SENIORS" (Gov't Subsidy)
RENTAL OFFICE AND MODEL SUITE OPEN
MON.-FRI. 10-6
SAT., SUN. 12-5
382-2139

WINDSOR COURT APTS.
252-254-258 Gorge Rd. E.
BRIGHT SPACIOUS APTS. HEAT INCLUDED. EXCEPTIONAL RECREATION FACILITIES.
Including:
50' indoor swimming pool — saunas — swirlpool — squash court — tennis court — universal gym.
1 Bed. from — $215
2 Bed. from — $275
Adults only — no pets
For information or appointments please call Resident Managers:
Mr. and Mrs. Mundy
385-6075
Mr. and Mrs. Bilbrough
386-6008
Office Mon.-Fri.
388-4555
MacArthur Park Estates

YPM
YOUR PLACE MANAGEMENT
1720 COOK ST. 388-7324

CUBBON RENTALS
1035 NORTH PARK
1044 BALMORAL ST.
Available — for senior renters:
Bachelor $145.
One Bedroom $195.
Includes:
— billiard room, T.V. room, and games room
— one block from lower priced supermarket
— good management assured.
To View: Call manager, Mr. Watts, St. 408 at 386-0923. For pick up at your convenience call 388-7324.

1366 HILLSIDE
2-bedrm. condominiums for rent. Available Feb. 1. Large attractive split level units with kitchens to delight the lady of the house. Quality carpets and draperies throughout. Thermopane windows, close to shopping. For information call Mrs. Volk 658-8855 or 388-5140.

Century 21
WESTERN HOMES
1037 Cloverdale 386-3494

PRIME LOCATION
Close to shopping and transportation - unique design with special attention to finishing detail. High quality carpeting, the newest in kitchen design, includes appliances - thermal windows throughout.
Rent now and your 7th month's rent is FREE. Offer expires Feb. 10/79. Call 382-2906 or 388-6314 for further info.

Esquimalt. 1 and 2 BR, W/W, appliances free parking close to shopping and bus line. From $189.
Call MGR 388-4619

Esq. 1 BR, W/W, appl., parking, shopping, etc. MGR 388-6883.

AVAILABLE, WARM 1 BEDroom, $165. Hardwood, quiet Esquimalt block. 382-5612.

ONE BEDROOM SUITE, $175, includes heat and cable, March 1st. 384-7924.

BACHELOR AND 1 BEDROOM in Fernwood district. 384-8744.

200 APARTMENTS TO RENT UNFURNISHED

PRESTIGE
2 bedroom, 2 bathroom suite, overlooking pool and garden area at Laurel Point. Rent of $490 includes all conveniences and luxury appointments. For complete details and appointment to view call 477-0073 after 5 pm.

JAMES BAY
$259
Available March 1st, spacious 2 bedroom on second floor, in modern block surrounded by beautiful gardens and waterfall, 1 block from James Bay shopping malls. 3 blocks from Beacon Hill Park. Majority of tenants retired. Appliances, drapes, wall to wall carpeting, heat, cable and parking included. Controlled entrance. Older persons preferred. No children or pets. To view call 383-7628 or 382-9667.

ONE MONTH FREE RENT
In Deluxe
Greenwood Manor
1255 Verdier Avenue, Brentwood, 2-bedroom, children on approval. $240. 652-1524, 388-5123.

BEACON HILL PLAZA
1 large penthouse suite, 2 bedrooms, 2 bathrooms, fireplace, water view, available February 1st, $495 per month.
One 1 bedroom corner suite with fireplace, available February 1st, $335.
384-5242

HYBURY HOUSE
3868 SHELBOURNE ST.
1 and 2 bedroom suites available March 1st. Includes swimming pool, sauna, jacuzzi, billiards and free heat.
477-9601

AVAILABLE IMMEDIATELY
$165
Modern bachelor apartment, high Hillside area, heat, wall to wall carpet, drapes, appliances, parking, seperate entrance, cablevision, all included. Phone 479-3402.

BACHELOR STES.
Available now in near new building, pay as low as $58 per month (if you're 55 or over) depending on income. For further details please call 592-2231.

WEST COAST COURT
Blanshard and Hillside. A new commercial apartment complex located within walking distance of Woodwards Mayfair, easy access to downtown, apartment hotel convenience including underground parking and on site banking services. Very reasonable ARP monthly rates. Sauna, exercise and social rooms. For appointment to view please call 382-4774 or 384-2944.

1 BDRM. $205
2 BDRM. $265
AVAILABLE MARCH 1st
1010 McKENZIE
Mature adults only, no pets
For appointment to view, phone Mr. and Mrs. Atkinson, experienced resident managers. 479-1407, Goodwyn Management.

CRAIGHOUSE
885 CRAIGFLOWER RD.
1 and 2 bedroom suites available February 1st, $210 and up. Fridge, stove, heat, hot water, drapes, w-w carpet. Vic West bus at door.
382-3480

GORGE AREA
SUITES FOR RENT
1 Bdrms — From $195.00
2 Bdrms — Large suite with dishwasher $275.00
Parking Included
CHEMAINUS PROPERTIES LTD.
VICTORIA RENTAL DEPT.
Ask for Dianne Stewart
383-1141 or 383-0408

LORD STANLEY MANOR
1350 Stanley Ave. Available March 1. One bedroom suite, $217.25. Bachelor suite, $179.25 Including wall to wall carpets, drapes, heat and parking. Adults only. 595-4128.

NO EXTRA CHARGES
Cable, heat, hydro, parking incl. Modern very quiet, one bedroom with new WW. Enjoyment by mature tenants. "Olympic Court" on Gorge water inlet. Bus service and shopping. $216 p.m. Available March 1st. Res. mgr. 386-9043. British American Realty Ltd., 385-1431.

MANAGERS WHO CARE
The Jarvises, phone 386-6805 to view. 1-bedroom suites for $210. AVAILABLE IMMEDIATELY at 2790 Cedar Hill Rd. Goodwyn Management, 388-7923.

OAK BAY AREA
1 bdr. and 2 bdr. luxury suites in beautiful building off Oak Bay Ave. Never lived in and offering dishwasher, garburator, frost free fridge, continuous clean oven, underground parking and billiard room. Fireplaces in some suites. $315-$460 per month. Phone 595-4011 or 382-3616.

TARA PLACE, THE IDEAL concept in high rise apt living, downtown Victoria. Offers the following: Coloured appliances, laundry, controlled entrances, beautiful landscaping, balconies, wall to wall carpeting, tennis practise area. Bachelor suites only, rent begins at $168. 1037 View St. Or phone 383-1833.

HILLSIDE & QUADRA
Available February, 1 bedroom and bachelor suite from $180 up. Fridge, stove, drapes, WW, free parking, heat
385-1557 Cedric Steele Realty

Near Waterfront
AVAILABLE IMMEDIATELY
1037 WYCHBURY
1-Bdrm. suites. From $185. Located on a quiet street in South Esquimalt. Nearly new block under excellent manager. Phone 388-9563, Goodwyn Management.

WATERFRONT
Christie Point Apts, Admirals Rd at Craigflower. 2 bedroom apts in Parklike setting. All with a view, no pets this is a bird sanctuary. Rents from $225 include heat, cablevision, drapes and parking. Phone 385-0644.

$166. BASEMENT SUITE INcluding all utilities, City Centre, prefer a quiet, non drinker, non smoker, working man. 388-5757.

COLUMBIA APARTMENTS, 850 Admirals rd. Large one bedroom, $175, child welcome. 382-5811, 388-7651

BEACH DR., BASEMENT suite, single occupancy, no pets. $145 negotiable for handyman services. 598-2981, 598-2049

200 APARTMENTS TO RENT UNFURNISHED

RENT TO OWN
2-BR condo. $285 per month includes hot water and heat, washer and dryer, fridge and stove. Phone:
GEORGE HESS
477-7284 479-7069 (Res.)
D. F. Hanley & Associates

APT IN DELUXE
Greenwood Manor
1255 Verdier Avenue, Brentwood, 2-bedroom, $240. Cablevision and water included. Children upon approval. 652-1524, 388-5123.

$179 AVAILABLE IMMEDIately or March 1st, smaller style 1 bedroom apartment, suitable for 1 older tenant. Quiet building in quiet area, ½ mile to town, with views and own outside entrance. Includes heat, cablevision, parking, hardwood floors, no pets, please phone 598-8443.

TWO DELUXE CONDOMINUM suites are now available, Fairfield Rd. near Cook St. Ideal location. Larger one has 2 bedrooms, fireplace, 1½ baths $425, other is 2 bedroom large living dining with fireplace, $370. Both have all appliances. Call 477-5587 for appointment to view.

SANSAR
1140 HILLSIDE AVE.
2 bedroom suite, nice clean building, convenient for bus to downtown or shopping centre. Quiet, view, no pets. $260 Manager 385-0456

QUADRA-HILLSIDE
Spacious one bedroom apartments, $180 and up. Steps to shopping and buses, clean, adult only building. Call resident manager, 384-4530 or Realspan Properties Ltd. 388-6454.

OCEAN FRONT
Prestigous top floor condominium, 2 bdrm, FP,. full appliances, incl. vaccuflo. View appointment, No pets. Roscoe Development Corp, 642-5254.

ESQUIMALT
1 and 2 bedroom, $189, $265. Includes appliances, carpeting, heat, parking, cablevision, sauna, swirlpool. Phone resident manager, 386-6652, 1340 Sussex St.

1 BDRM. $184
879 ESQUIMALT RD.
Available immediately. Heat, cable and parking included. Resident Manager, 388-5736. Goodwyn Management.

NADEN
1 and 2 bedroom apts. Stove, fridge, WW carpeting, children welcome.
HAL BARBER
385-4832 382-8101 385-1047

CAMOSACK MANOR
1035 Belmont Ave.
Deluxe 2 bdr., 2 full baths, unsurpassed views of straits and mts., 1750 sq. ft., available March 1, $566. App. to view 598-7542.

BACHELOR AND 1 BEDROOM apartments available immediately from $185, heat, carpets, drapes included. One bedroom available March 1st. No pets. Corner of Catherine and Esquimalt. 386-1014.

UNIVERSITY AREA
Large bright 2 bedroom basement suite with fireplace. Suit mature, quiet working couple. All utilities included. $285. Parking for small car only. March 1. 477-2661

SUPERB CHARACTER MANsion For young executive. Elegant 1 bedroom plus 2 lofts. Fireplace. Imaginatively renovated. Leaded glass. All new appliances. Fully insulated. $425. Less for lease. 644 Linden. 477-8292.

ESQUIMALT
Bach, 1 bedroom. Adults only, no pets, includes heat, hot water, free parking, sauna. Resident manager 385-4132, Office 384-9793.

CRYSTAL POOL AREA
909 Pembroke St. 2-bedroom $254. Phone apt. manager 382-0652. K.I.M. Property Mgmt., 385-5292.

NEAR WOODWARDS
Bachelor suite in modern block, $170 including heat and cablevision. 3150 Jutland. 386-8881 or after 5, 479-5781.

CAPTAINS WALK APTS.
1357 Esquimalt Rd. 2 bedrooms from $250. Some with seaview, free covered parking, phone resident manager at 385-9381. Sorry no pets.

ONE 1 BEDROOM AND SOME bachelor suites available to rent immediately. See the managers at 435 and 415 Michigan Street or call Northwest Trust Co, at 386-3534.

PRIVATE ENTRANCE, 2-ROOM suite, small fridge and stove, drapes, washer, dryer, deepfreeze, $200 includes utilities. Quiet couple. Available Feb 1. 595-1742

1342 HILLSIDE
2 bedroom suite for rent in new Condominium, washer and dryer in suite, $315 per month. Available now. Mature adults only. Phone Mr Grealy, 388-5412.

NEED INEXPENSIVE ACCOMmodation? Two months only. Fairfield, shopping, park, water, utilities included. Two, one bedrooms, $140 month. One bachelor, $60. Adults only. 383-8691

SHORELINE APTS
Available March 1st, ground floor, 1 bedroom suite, rugs drapes, front and rear entrance Mature adults only. 105 Island Highway 479-6761

ROCKLAND AREA
Charming bachelor suite, in older character home near Craigdarroch Castle, huge stone fireplace, modern kitchen nook and quaint sleeping loft. 595-5376.

FAIRFIELD-COOK ST.
Bachelor $175, quiet bldg., close to everything, new w/w, fridge. 383-1015 or 384-9798, Island Homes Ltd. 386-7545. Available immediately.

Madrona Manor
Near Jubilee 1 bedroom apartment, adults only, no pets.. Call 595-2524.

ESQ.1 BDRM. $209-$220
Waterview, vacant, direct entrances, adults without pets. 477-8096. John, 388-7557.

ESQUIMALT
One bedroom in small, clean, modern block. $180 month includes cablevision. 388-5464, pager 720.

OAK BAY-ONE BLOCK FROM Marina, 2 bedrooms, 2 bathrooms in concrete building. $520. Lease available. Phone 385-5702 during business hours.

SENIOR CITIZENS, NON-smokers, bachelor suite, carpets, drapes, storm windows, close to shops, bus. Gov't supplemented reasonable rents. 592-2231.

COOK ST CLOSE TO BAY, bright one bedroom suite in small block, $174 per month includes heat, parking. Call Royal Trust 388-4311.

ONE BEDROOM APARTMENT, drapes, wall-to-wall, heat, cable, controlled entrance, seaview, quiet building, February 1st, Esquimalt. 385-2526, 383-5639.

AVAILABLE MARCH 1, LARGE quiet, warm, two bedroom with spacious livingroom and dining room. City center. Ideal for semi or retired folks. $235. 388-5757.

DOWNTOWN CLEAN 1 BEDroom apartment $160. 1322 Broad St. Not suitable for chilren or pets. 386-3928.

ESQUIMALT, SAXE PT AREA. One bedroom suite, bright, ground level, all utilities included, $185, available March 1. 383-6776.

WATERFRONT, 1, 2, BR, BACHelor. Reasonable. 592-7678.

COOK ST. — BACHELOR $175 — close to everything, new w/w, fridge, 383-1015, 384-9798.

200 APARTMENTS TO RENT UNFURNISHED

B B **B**ROWN **B**ROS on LANSHARD

"People Helping People"

THE PRINCE CHARLES

215-217-219-221
GORGE RD. EAST

Bachelor suites from $160.00
One Bedroom suites from $200.00
Two Bedroom suites from $295.00
To View Please Call 382-8857

REDWOOD PARK

155-157
GORGE RD. EAST

One Bedroom suites from $200.00
Two Bedroom suites from $285.00
Pool, Sauna, W/W Carpet, Heat incl.
To View Please Call 384-2858

GORDREAU APTS.

129-131-135
GORGE RD. EAST

Two Bedroom suites from $285.00 W/W Carpet, Heat incl., Swirl Pool, Sauna, Pool. To View Please call 388-5740 or 384-9537.

THE CHARLES DICKENS

243 GORGE RD. EAST

One Bedroom suites from $200.00
Wall to Wall carpet, heat incl.
To View Call 388-6448

For further information please contact Brown Bros. Agencies Ltd. 385-8771

B B **B**ROWN **B**ROS on LANSHARD

"People Helping People"

BACHELOR SUITES

$180.00 — The Prince Charles — 215-217-219-221 Gorge Rd. East.

ONE BEDROOM SUITES

$225.00 — 829 Admirals Rd.
$225.00 — Caprice Apts. — 429 Linden Ave. Fairfield Area.
$200.00 — The Charles Dickens — 243 Gorge Rd. East. W-W carpets, heat incl.
$190.00 — Ellery Apts. — 837 Ellery St.
$205.00 — Gordreau — 129-131-135 Gorge Rd. East. Pool.
$168.00 — Groton Manor — 550 Quadra St. — heat incl.
$225.00 — 830 Pembroke St.
$200.00 — The Prince Charles — 215-217-219-221 Gorge Rd. East.
$210.00 — Redwood Park — 155-157 Gorge Rd. East. W-W carpet pool & sauna — heat incl.
$168.00 — Royal Ramada 825 Cook St. H/W floors — heat incl.
$195.00 — Thornwood Manor — 1028 Inverness Rd.
$180.00 — Wallmere Apts. — 2180 Haultain Ave.

TWO BEDROOM SUITES

$485.00 — Gordon Head area, deluxe, W-W carpet — swirlpool.
$225.00 — Ellery Apts. 837 Ellery St.
$295.00 — Gordreau Apts. — 129-131-135 Gorge Rd. East. Pool — Swirl pool & sauna — heat incl. W-W carpets.
$525.00 — Next to Beacon Hill Park, dishwasher, garburator, washer & dryer, deluxe suite.
$270.00 — The Prince Charles — 215-217-219-221 Gorge Rd. East.
$300.00 — #5-2624 Quadra St.
$300.00 — The Redwood Park — 155-157 Gorge Rd. East, W-W carpet — heat incl. pool & sauna.
$210.00 — Royal Commodore 715 Vancouver St.
$450.00 — Village Oaks — 2125 Oak Bay Ave.
$280.00 — Vista Royale — 1345 Pandora Ave., — swirl pool.
$295.00 — Westfield — 1024 Fairfield Rd.

For further information please contact Brown Bros. Agencies Ltd. 385-8771

Treelane Estates

AT THE WATER'S EDGE

Enjoy meeting your new neighbours in the congenial atmosphere of our Malahat Lounge, where the views of the city, sea, and mountains are spectacular. Join one of our bridge clubs, or the billiard group, build some shelves, in the hobby room, or just relax in our whirlpool after a sauna. This lovely lifestyle is already established here at Treelane, a very special apartment complex.

CURRENT VACANCIES

Mar. 1, 3 bedroom Townhouse with den, 1½ baths. Fully modern kitchen with dishwasher. Large sundeck. Waterview $505.
Available immediately, spacious 2-bedroom and den, main floor, fully modern kitchen with dishwasher. Convenience of 2 balconies, $410.
Available March 1. One-bedroom, 7th floor facing courtyard with views of Sooke Hills and Malahat, $270.
All suites include underground parking.

103-105 GORGE RD. EAST
APPOINTMENT FOR VIEWING
388-5332, 388-5315
Adults only — No pets.
CONCORD

THE SENTINEL HAS TWO 2 bedrooms and one 1 bedroom, phone 382-6561.

ONE SPACIOUS BACHELOR suite for rent, 2524 Quadra St. 385-1615

PART FURNISHED, ONE BEDroom apartment, Esquimalt Rd. $175 per month. Phone 382-3406.

LARGE 2 ROOM SUITE, CLOSE to University and Uplands bus. 1026 Pemberton rd.

BRAND NEW 1 BEDROOM INlaw suite near UVIC $188 heat included. 477-2513.

200 APARTMENTS TO RENT UNFURNISHED

SECLUDED 1 BEDROOM APT., private entrance, Rockland area, quiet adult, Feb. 15 or March 1, $225. 592-7775.

AVAILABLE NOW, NEAR COOK and Fairfield, 1 bedroom suite, stove and fridge, 383-2054.

$130.18, BACHELOR, 735 PANdora, 386-1946, 384-5459, Adults only.

TWO BEDROOM APARTMENT, 1208 Rockland, available 1st March. 383-4307.

2 BEDROOM APARTMENT $157 per month, married couple, near Naden, 383-9857.

1 BEDROOM APT, 110 DALLAS rd, heat, light, water included. $170. 477-6501.

201 APARTMENTS TO RENT FURNISHED

AVON COURT
490 VANCOUVER
Old country atmosphere in heart of city. Available immediately. Spacious 2 bedroom. March 1, 2 bedroom. Rent includes new fridge, stove, furniture, drapes, wall to wall, cable, heat, hot water, individual garage parking available. Bright suites. Window in kitchen and bathroom. Private entrance to landscaped courtyard. Half block to park. Bus stop, walking distance downtown. 382-3616

CRAIGFLOWER MOTEL
On Gorge waterway, offers deluxe bachelor and 1-bedroom suites at special winter rates. All the comforts of home. Completely furnished with maid service and laundromat on premises. Call 388-7861, Concord.

RIGHT DOWNTOWN
All brand new. Singles, doubles, family unit with kitchens, 1 bedroom suites with kitchenettes. All have color TV and free phones. Your room is quiet. Full facilities. All under one roof. Weekly or monthly rates. Reasonable. Royal Olympic Hotel, 642 Johnson-388-5513

WEEKLY
DAILY
Adjacent to Parliament Buildings on quiet street. Fully furnished one bedroom suites. Phones (no charge for local calls), Colour TV, Saunas, pool, games room, coin laundry, utilities. Royal Scott Inn, 425 Quebec St, phone 388-5463.

AVAIL. FEB. 1
Fantastic view, large 4½ Rms (2 bdrms) Close in for walking (or bus). Incl. main furniture, W to W. carpets, elect frig, range, cable and parking, heat and H. water. (laundry avail.) $235. (sorry no pets). Dickie Agencies Ltd. 382-4312 (or res mgr. at ll or 3 oclock 383-8307).

DELUXE ACCOMMODATION
Furnished bachelor and 1-bedroom suites. Maid service, answering service. Indoor heated pool, cocktail lounge, saunas, coffee shop, dining room, laundry, colored cable TV. "No pets." Coachman Inn, 229 Gorge Rd. E. Phone 388-6611.

BEACON HILL
Near park, sea and bus, 675 Niagra St. Well furnished, capeted, linens, dishes, cable and heat included. Maid service available, one bedroom $320, bachelor $250, quiet building, no pets or children. 383-3824 or 478-5617.

DELUXE ACCOMMODATION
Furnished bachelor and 1-bedroom suites. Colored TV, dining room, laundry, indoor pool, hydro pool, saunas, lounge, maid service answering service. No Pets. Canterbury Inn, 310 Gorge Road. Phone 382-2151.

BASEMENT SUITE, OWN ENtrance, large bedroom, kitchen/sitting room, bath and shower. Partially furnished. Wall to wall. Must be quiet and clean. One person only. $160. No pets. 382-6990.

Michaelangelo Apts
Bacelor suites from $195. Close to town on Yates St. Linen, dishes, cablevision supplied. 383-0742 or 386-2812.

FAIRFIELD CHARACTER suite (tastefully furnished), 1 block from ocean and park. Available March 1. Private entrance, clean and bright. $225. References. 385-5517 after 5:30.

CLOSE TO PARK AND SHOPS, everything supplied, colour Tv, kitchens, bath and shower. Thunderbird Motel, 655 Douglas. Reasonable rates. 384-0632, 386-2812.

ROYAL VICTORIAN MOTEL
Bachelor, 1 and 2 bedrooms from $180 per month, $55 per week and up. Please call 385-5771.

TWO HOUSEKEEPING APARTments, 1-bedroom, share bath, $150 per month. Located near downtown. Available February 1. 642-4463.

2 BEDROOM SUITE, SEMI-furnished, ground floor, $240, also 1 bedroom furnished apt. $205, 614 Esquimalt, inquire at Apt. 10, 592-4673

JAMES BAY-117 SUPERIOR
Choice one bedroom ensuite apartment with living room and galley kitchen. Adults. $243. Call pager 753 388-5464, 479-7984

ROOMY, DELUXE SUITES; full kitchen, all utensils and linen, low weekly and monthly rates. Daffodil Inn, 680 Garbally Rd., 386-8351

FURNISHED, NEW TWO BEDroom apartment, many amenities near, responsible, retired, tenants. Three or four months or longer. Call 382-4153.

FURNISHED BACHELOR apartment. Across from Woodwards. Elevator, coin laundry, TV, short or long term rent. 650 Speed, 388-7337.

DOWNTOWN FORT ST. COZY bachelor suite in older building, $145. Available March 1st. 384-4105 days, or 478-8744 evenings.

1 BEDROOM, SHARED WASHroom, carpet, close to store, buses and recreation, $135, 383-4082.

IN BEAUTIFUL CADBORO Bay, spacious one bedroom suite, sea view, close to stores and bus. $280. 652-2732

NICE BACHELOR SUITES, close to shopping centre, on Douglas St. 386-2481.

COZY COTTAGE WITH FIREplace and carport, no pets. Malahat Bungalows, 478-3011.

EDGEWATER MOTEL, 1 BEDroom from $165 month. Utilities included. 478-4212.

FULLY FURNISHED LARGE 1bedroom suite, Cook Hillside, $270, 477-3467.

FURNISHED SUITE FOR rent, utilities included, $140. 385-2743.

TWO BEDROOM BASEMENT suite, furnished, $180. all utilities included. Available February 15th. 235 Cadillac.

COMPLETELY FURNISHED self contained, downtown, 1 bedroom, $280. 595-7804.

FURNISHED SUITE FOR rent, all utilities included. Lakehill area. 479-8196.

$250. OLD HOME, CHARACTER suite, fireplace, responsible couple. 1618 Richmond.

BACHELOR SUITE IN PRIvate home, separate entrance, all utilities included. $142. 385-1678.

VIC WEST BASEMENT SUITE, $120, suit mature lady, 477-5796.

ONE BEDROOM UPPER FURnished suite, heat, water included. $200 month. Private entrance, no pets. Esquimalt area. 382-4398

202 FURNITURE TO RENT

STANDARD FURNITURE
Three Rooms from $40 per month
Immediate Delivery
382-5111 737 Yates St.

202 FURNITURE TO RENT

MAIS
FURNITURE and APPLIANCES
RENT
COLOR or BLACK—WHITE TVs
FURNITURE—APPLIANCES
MICROWAVE OVEN
at PENNIES per DAY
1821 COOK
385-2435

Microwave Oven Rentals
Month to month
Homark Sales Ltd.
595-7111
Rent to own or commercial leases also available.

CAMOSUN
FURNITURE RENTAL
Month to Month
Piece or group
Immediate Delivery
833 Yates 383-3655

203 APARTMENTS WANTED

SENIOR CITIZEN NEEDS self-contained suite, Fairfield or Oak Bay preferred. Up to $300 including utilities. Prefer ground floor for her pet cat. 384-8075, pager 506.

LADY WITH SON, 9 WISHES TO rent cosy, basement or main floor apt. by April 1st. Likes gardening, close to bus, conservative rent. Write Victoria Press Box 170.

RELIABLE WORKING COUple, total abstainers, require 1 or 2 bedroom apt. by March 1. Prefer Rockland area in older character home. Best references. Please phone 384-8574.

TWO QUIET NON-SMOKING professional women want 1 or 2 bedroom sunny apartment/house, fireplace, lease. References, 386-0954.

YOUNG WORKING COUPLE and well behaved Cocker Spaniel looking for 1 bedroom house or apt. Near to downtown. App. $150. 386-7489.

MOTHER AND 2 CHILDREN IN desperate need of clean 2 bedroom cottage or character suite with nice sized yard. Reasonable rent please. 656-4236.

PROFESSIONAL PERSON seeks bachelor or 1 bedroom duplex or apt. in house, March 1, in town, rent under $200. 595-1453.

QUIET WORKING COUPLE, seek character suite in Fairfield, Rockland or Oak Bay, March 1st. 385-3628.

RESPONSIBLE MOTHER WITH one child in need of a small house or suite in older home. Reasonable rent please. 656-4236.

FEMALE TEACHER, 28 WITH responsible dog, seeks suite under $225. 595-3297, 595-5621 after 4pm

YOUNG WORKING LADY, looking for self contained bachelor suite. Close in. After 5pm 383-6001

204 SHARED ACCOMMODATIONS

FIRST CLASS ACCOMMODAtion. Share a modern fully furnished townhouse near Sears. Offers comfort and privacy $110 per month. Utilities, washer, dryer, colour TV, ideal for young man in 20's. References. Call Dave at 592-4738.

BEAUTIFUL CHARACTER home with fireplace, across from Gorge Park, has room for 1 adult to share with 2 others. Phone 383-9352.

WOMAN EARLY 30'S WISHES to share townhouse in James Bay, female preferred, private bedroom and sitting room, 388-9833.

1 OR 2 PERSONS MALE OR FEmale to share large centrally located home, washer, dryer, fireplace, rec room etc. $150 per month. 595-7332 after 5.

SHARE LARGE OAK BAY home four others. Fireplace, laundry facilities, garden. $85 month includes everything. Nonsmoking. 598-1760.

LADY WITH CHILD WOULD like same to share 3 bedroom home, 1½ acres, fenced, View Royal. 384-1703.

COZY FURNISHED HOUSE TO share with young lady, fireplace, 1 acre, Cedar Hill area, $150, 595-4354.

PERSON TO SHARE FRIENDly co-op house, near ocean, park and town. 383-7837 between 7-10 p.m.

WANTED, GIRL TO SHARE character country home with acreage. Pets welcome. $125 month. Alison 652-2952

WANTED, MATURE PERSON to share co-op house. Burnside/Tillicum. 386-1991

WANTED, WORKING FEMALE to share house with same. 479-7626.

FAIRFIELD. LARGE PRIVATE front room. $125. Call Margaret 385-2478 days, 385-4828 evenings and weekends.

WOMAN WILL SHARE COMfortable Gordon Head home with mature woman. 477-7963.

SHARE TWO BEDROOM house, furnished, fireplace, utilities included. Non smoker. 383-5981.

LARGE BRIGHT 1½ ROOMS, heated, secluded. $140. 479-0134.

206 DUPLEXES TO RENT

SIDE-BY-SIDE, 2-BEDROOM duplex, Hillside-Richmond area. Newly decorated, wall-to-wall carpeting, drapes, stove and fridge. Basement and garage. Available immediately. $325. 386-0380.

UNIQUELY DESIGNED
2 storey, side by side duplex, 2 bedrooms, wall to wall carpet, washer and dryer, carport, available March 1st, $325 per month. Phone 385-9728 ask for Robert, 385-6371 after 6.

UNIVERSITY AREA SPAcious, bright 2 bedroom lower suite. Available Feb. 15th or March 1st. Wall to wall, drapes, fridge, stove. All utilities except share power. No Children or pets. $325. 477-5441 anytime.

JAMES BAY
2 bedroom townhouse, fireplace, 1½ baths, carpets, close to ocean, available immediately. 383-3808.

NEAR NADEN REDECORATed duplex, 2 bedrooms, fridge, stove, drapes, carpet, water included, with sundeck $345, with carport $335. 592-7294, 479-6586.

NEW SIDE-BY-SIDE, GORGE Vale area, three bedroom, 1½ baths, stove fridge and drapes, carport, $425 per month. 381-5382.

2 BEDROOM DUPLEX, GOLDstream Ave, $200 monthly, no pets, February 1, 478-2877 after 6pm

MODERN SIDE BY SIDE 2 BEDroom, Shelbourne-Cedar Hill cross, $250, available March 15th, 478-2761.

TWO BEDROOM SIDE BY SIDE duplex, Jubilee area, no pets, no children, $275 per month, available February 1st. 652-4778.

SIDE BY SIDE, LANGFORD area, 3 bedrooms, 1½ bathrooms, carpets throughout. $350. 477-8687.

LANGFORD ON JACKLIN RD. Upper spacious 3 bedroom, stove and fridge, allow 2 children. No pets. $320. 478-5260.

206 DUPLEXES TO RENT

SEASPRAY PROPERTIES LTD./REALTOR
1911 Quadra St. 386-3124

LANGFORD
3 BRMS. W/W carpets, and appliances included.
$300—942 Glenwillow
$300—2836 Sooke Rd.
K. B. GILES, 386-3124

MT. TOLMIE SLOPE
Immaculate, SxS duplex, 1731 Cedar Ave. Carpeted, 4 appliances, 2 bedrooms up, rec room and drive-in garage down. Professionally landscaped. Ideal for couple or family of 3. Close to U Vic, shopping center, schools and bus. $375. 1 year lease required. Mr. Marson 385-1411 days, 592-2939 evenings and weekends.

HAPPY VALLEY
3311 Lodmell Rd.
Available March 1st, spacious 2 bedroom duplex, lower level, wall to wall, kitchen appliances included. Family oriented subdivision, close to schools and shopping. Pets welcome. $275 per month. Call 112-438-4351.

DELUXE CHARACTER LARGE ground level duplex suite on Linden. Living room with fireplace, dining room, 3 bedrooms, kitchen, breakfast room, bathroom, view deck, heat and hot water, fridge and stove supplied. Pet welcome. $460. 598-1994.

$275.00 PER MONTH — 2 BEDroom lower suite with big livingroom and fireplace, carport, appliances, water views close to bus, shops, tennis, swimming, Gorge area — quiet street. 386-6160 or 592-6417. Castle Properties.

ESQUIMALT, 3 BEDROOM, fridge, stove, drapes, new w/w carpet, view deck, on bus route near all facilities, main floor with owner occupied down, $400 per month, available now by calling 385-4227.

AVAILABLE NOW, NEAR BAY and Quadra. 3 bedrooms, full basement, stove, fridge, $245. 1 bedroom, full basement, stove, fridge, $175. Large 2 room suite with bathroom, stove and fridge, $145. 383-2054.

DELUXE 1 BEDROOM LAKEfront duplex, with fireplace, adult oriented, no pets please, $345 monthly. 478-9180

CLOSE TO TOWN, 3 BEDROOM, wall to wall carpet, fireplace, stove, fridge, basement, water included, $305. 477-4675.

TATTERSALL AREA. MODERN 3 bedroom S/S duplex. Carport and basement. $345, March 1. 384-2457 evenings.

AVAILABLE IMMEDIATELY, upper suite, one bedroom, Quadra/Bay area, no pets, $175. 479-8839

SIDE BY SIDE DUPLEX, MODern two bedroom plus utility room. Available March 1st. Call 478-7346 after 5pm.

TWO 2 BEDROOM UNITS WITH basement, $250, $275. 388-5215 after six.

3 BEDROOM DUPLEX, fridge, stove, available now. $300. Phone 477-5612.

ESQUIMALT, CARPETED, 3 bedrooms, fireplace, fridge, stove, $350. 388-9289 after 1.

SIDNEY, 3 BEDROOM, SIDE-by-side, 1½ baths, quiet street. Available February 15. 656-5410.

1 BEDROOM, CLOSE TO TOWN, $165. Fridge, stove, heated. 595-2153.

COLWOOD, 3 BEDROOM, FULL basement, carport, fridge, stove, $345. March 1. 477-5728

SIDNEY, 3 BEDROOM, SEAview, sundeck, $300. 3 bedroom, $280. 656-4388

JAMES BAY, UPPER 1 BEDroom duplex for rent, stove and fridge, 1 block from park, 126 St. Andrews St., $225. 477-5380 or 385-1031.

TWO BEDROOM WITH FIREplace, Woodwards, Woolco area. $275. 384-0256

ONE BED SIDE, CARPET, heat, Richmond Jubilee area. March 1st, $185. 385-8879.

2 BEDROOM SIDE BY SIDE DUplex, Hillside, $295 per month. Available March 1st. 598-3911.

3 BEDROOM DUPLEX FOR rent, wall to wall carpets, fridge and stove, $300, no pets. 479-4610.

UPPER TWO BEDROOM, fridge, stove included, rent $250. Available March 1st. 383-3134.

VACANT 3 BEDROOM DUplex, carpeted, fridge, stove, close to town. #335. 385-2930.

IMMACULATE 2 BEDROOM, children and pets ok, 385-4095.

207 DUPLEXES WANTED TO RENT

WOMAN WITH CHILD WOULD like to rent 2 bedroom duplex or house, Quadra-McKenzie area, reasonable rent. For March 1st. 385-0206.

COUPLE SEEK CHARACTER suite or duplex now. 383-6971.

210 HOUSES TO RENT UNFURNISHED

Century 21 WESTERN HOMES
1037 Cloverdale 386-3494

Condo. with fantastic view. 1200 sq. ft. of gracious living. W/W carpeting. Enste. off master B.R. $400.00.

Lovely surroundings. Cozy 3-B.R. mobile home in Sooke, drape and appliances incl. $350.

Piers Island. Live right on the water — beautiful setting — all appliances. $300 P/M.

Executive home. Shawnigan Lake. Available end of Jan. W/W — thermal windows. Decks off all BR's with view of the lake. $400.00.

Brentwood. 3 bdrm, fridge stove, avail. now. $350.

Quiet area in Vic. West. 3 BR townhouse. W/W, large entrance, 2 bathrooms. Appliances. $375.

Call 388-6314 for more information.

SEASPRAY PROPERTIES LTD./REALTOR

3 BR Near Oak Bay Rec. Centre—w/w carpets incl. $375.00 per month
Near New 3 BR located in Sidney Avail. Immed., Fireplace, fridge, stove, washer, w/w carpets and drapes incl. $400.00 per month.

To view call Kim Giles 386-3124

OAK BAY
$400 per month. 2 bedroom available mid-February. 1 year lease with option to renew. Carpeted, no appliances. Basement.

JAMES BAY TOWNHOUSE
$400 per month. Near new 3 bedroom. Available February 1. Stove, fridge, fireplace and fully carpeted.
JACK MEARS
OAK BAY REALTY LTD.
RENTAL DEPARTMENT
598-3321

CORDOVA BAY, WATERfront home for rent. 2 bedroom, garden, magnificant view. Peaceful and quiet. $425 monthly. 477-9174

210 HOUSES TO RENT UNFURNISHED

DELUXE 3-bdrm TOWNHOUSE
MORNINGSIDE WEST
GORDON HEAD AREA
1½ Bathrooms $360
2½ Bathrooms $375
Exceptional sound proofing. Low cost oil heating. W-W carpets, full basement, elec. fireplace, free water and cablevision, washer, dryer, fridge and stove in each unit. Available MAR. 1.
Phone Mr. or Mrs. Turner for viewing 477-3481
Viewings 9 a.m.-6 p.m.
Byron Price and Assoc. Ltd.
385-2458

WATERVIEW PATIO TOWNHOUSES
—Overlooking Victoria Harbour
—Embraced by Waterfront Park with Tennis Courts.
—Private Sunny Patios
—W/W Carpets, drapes and appliances
—Free Parking
—Minutes from downtown
3 Bedroom $335
724 Sea Terrace
P. R. BROWN & SONS
762 Fort Street 385-3435

GALIANO ISLAND SENIOR CITIZENS LOW RENTAL HOUSING
Two double units available. Ensuite plumbing. Bedroom, living-dining room and kitchen. Recreational Lounge. Hobby Workshop. Laundry facilities. Write to: Sec'y Galiano Isl. Housing Society, R.R. 1, Galiano Island, B.C. V0N 1P0 or phone 539-2476.

OCEAN FRONT
2 bdrm. townhouse, 1½ baths, boat moorage next door, incl. fridge, stove, D. washer, vaccuflo, cpts, drapes. Almost new home. Adult oriented. No pets. Roscoe Development Corp, 642-5254.

TOWNHOUSES STYLISH — NEW
James Bay, 118 Michigan St. 2 bedroom, appliances, fireplaces, vaulted ceilings, skylights. From $395. Herb Smith 388-6275 (pager 880), or 385-6804.

MODERN THREE-FOUR BED room house, fridge, stove, washer and dryer, garage, sundeck, two bathrooms, two fireplaces, rumpus room, close to everything, immediate occupancy, $400 plus utilities. Phone 479-8334 after 3 p.m.

THREE BEDROOM TOWNhouse, family room with electric fireplace, fridge and stove, carpet throughout, swimming pool and rec centre in complex, close to Town & Country, $375 per month. 384-5227, 9-5, Monday-Friday, 384-1728 after.

MODERN 3 BEDROOM HOME, fridge, stove, fireplace, 1½ bathrooms, carport, sundeck, overlooking Golf Course, full basement, lavatory, 3 rooms suitable for bedrooms. 2190 Townsend rd, Sooke, B.C. $400 month. Immediate occupancy. 383-2028

TWO BEDROOM HOUSE ON Sooke Rd. between Jacklin and Happy Valley Rd. Suitable for family with 2 children. Electric heating. Available February 15th. Sorry no pets, $300 per month, 478-9747.

OAK BAY
Immediate, 4 bedroom, 1½ baths, 2 fireplaces, dining room, large kitchen, stove and fridge, family room. garage, fenced garden, full basement, oil heat. Near schools, bus stop. $395. 382-3616

SOUTH OAK BAY
Character home. 2 bedrooms, 2 fireplaces, all appliances, large rooms, basement, available April 1. One year lease. No children or dogs. References required. $425 per month, 592-6357.

NORTH SAANICH
5 bedroom house on 9 acres. Small barn and orchard, rural setting with views, close to airport. Available immediately at $600 monthly. Call 382-4218, 598-7273 evenings.

APRIL 1ST, BURNSIDE-Gorge, family neighbourhood, two bedroom, living room, large separate dining room, sundeck, spacious kitchen, large back yard, no pets, references required. 478-4576.

2-BEDROOM CHARACTER home, two fireplaces, formal dining room, wall-to-wall, appliances included, 2-car garage, $375 per month. Available March 1. 383-6781.

GORDON HEAD
3 bedroom, no basement, immaculate bungalow, 1½ bathrooms, stove, fridge, 1 yr. lease, $460 per month, March 1. 721-5040 evenings, 477-0141 days.

SMALL COTTAGE-SUITABLE for couple-Beau Royal. Fridge-oil heat-propane range and hot water. Some furniture supplied if needed. No pets or children, $160. Phone 479-3456.

SOUTH OAK BAY
Character home, 2 bedrooms, 2 fireplaces, large rooms. All appliances. April 1st, one year lease, adults only, no dogs. $425. 592-6357.

CLOSE IN 3 BEDRM HOUSE, liv rm din rm, kitchen, large entrance hall on main, full bsmt. OOM furnace, could be available Feb. 15. $225 P.M. Call 382-9315, to view, Victoria Realty Ltd.

HOUSE FOR RENT WITH OPtion to buy, Cowichan station area, 3 bedroom, full basement, fireplace, built in range, $300 month, phone after 6pm. 246-9379.

ATTENTION BACHELOR. Older, small 1½ bedroom cottage. Drive by 165 Little Eldon Place, off Burnside Road. References, $225, pets welcome. 479-7475.

ESQUIMALT. LARGE THREE bedroom, 1½ baths, exotic garden, close to schools, shopping. Occupancy February 1. $400 per month. Call 478-6875 evenings

ATTRACTIVE CORNER UNIT in well maintained complex, 1½ baths, wall to wall. Available 1st February, $325. Call Royal Trust, 388-4311.

THREE OR FOUR BEDROOM modern brick rancher in View Royal, full basement, fireplace, oil heat, vacant $475. References. 478-5469.

2 BEDROOM MOBILE HOME for rent, $150 per month includes hydro. Private location on Shawnigan Mill Bay Rd. Mill Bay. Gas stove, heated by oil. 743-9830.

AVAILABLE NOW $300 MONTH. 3 bedroom house on Burnside. Livingroom with fireplace, diningroom, and garage, 385-9884, 382-8055.

MINI FARM FOR RENT, CENtral Saanich, 2 bedroom, electric heat, wall to wall carpet, fridge, stove, 1 acre, storage shed and barn. $275. 652-2386.

COUNTRY SETTING, 3 BEDroom home, fridge, stove, fireplace, basement. Royal Oak area. No pets. $410 month. 592-2833

AVAILABLE FEBRUARY 15TH. Character house, 2 bedrooms, wall to wall, fireplace, new kitchen, $315. 2509 Graham St., 592-1606.

NEW THREE BEDROOM, 1½ bath, townhouses, near Gorge Vale, stove, fridge and drapes, 10 unit complex, $375 to $395 per month. 381-5382.

AVAILABLE FEB 15 IN VIEW Royal, 3 bedroom, full basement, drive in garage, large kitchen, living room with fireplace. 479-7266

THREE BEDROOM, SXS DUplex, with w-w, stove, fridge, fireplace, fenced, children and pets okay. $375, phone after 5:30 595-0169.

SOOKE, 2 BEDROOM, FULL basement, thermo pane windows, seclusion, ½ mile to centre, $350. 642-5655.

OLDER 3-BEDROOM HOME with full basement, close to town, $350 per month. Phone after 6, 477-0943, 721-3069

OAK BAY 2 BEDROOM, FIREplace, available immediately, $315 monthly, no pets, 384-5077 5-7pm.

SOUTH OAK BAY, 2 OR 3 BEDroom, basement, garage, fridge, stove, $390 month, available immediately, 592-1161

210 HOUSES TO RENT UNFURNISHED

MODERN TWO BEDROOM, very warm and bright, two heated garages, near bus, stores, adults, $355. 388-9942, 598-4060.

SOOKE, SASEENOS, LARGE, 7 yrs. old, 3 bedroom, carpets, all appliances, 1200 sq. ft. shop, $400. 598-6956.

2 BEDROOM BUNGALOW FOR rent, immediate posession. Close to schools and shopping. Sidney. $295 monthly. 656-1772 or 386-8688.

2 BEDROOM, FIREPLACE, fridge, stove and close to bus. Robert St. March 1, $240. 658-5431.

CHARACTER HOME, 3 BEDroom, fireplace, stove, fridge. Happy Valley Rd. $300. 478-5289.

MAYFAIR AREA, 3 BEDROOM older house, large lot, fridge and stove, $315. 386-2397.

MILL BAY BAMBERTON small one bedroom, near beach, ½ acre, lease. 598-4097.

3 BEDROOM, FIREPLACE, wall to wall, washer, dryer, $400. 384-0256.

LANGFORD, MILLSTREAM, small, neat 2 bedroom house, $350 per month. 478-6369 or 642-4463.

WATERFRONT HOUSE, SEMI-furnished, stove etc. Willis Point, Brentwood Bay. $250. 478-2360.

UTILITIES SUPPLIED, 2 BEDrooms, fireplace with wood, basement storage. 595-8791.

TWO POSSIBLE FOUR BEDroom, on almost 1 acre of property, Saanich Penninsula. With out sheds. $425. 652-2041.

2-BEDROOM HOME AT 647 Dupplin. Wood heat only. $225. 384-2313.

2 BEDROOM MOBILE HOME IN Colwood. 656-6260 after 5.

OLDER 4 BEDROOM HOME IN Sooke. Partially furnished. $290 month. 385-6187

B B **B**ROWN **B**ROS on LANSHARD

"People Helping People"

$355.00—2720 Fifth Street just off Hillside, 2 bedrooms, large kitchen, large yard with separate garage.

$177.00—918 Devonshire, duplex, 1 bedroom plus loft.

$138.00—1318 Hillside, fourplex, bachelor suite, heat included.

$350.00—1597 Church St. 2 bedroom plus den with fireplace, very nice garden, separate garage.

$250.00—1504 Davie St., at Oak Bay Ave. 2 bedroom fourplex, close to shopping and transportation.

$280.00—1609 Morrisson St. 2 bedroom triplex, heat included. Close to hospitals, shopping and transportation.

$295.00—715 Powderly, 2 bedrooms, full basement.

$425.00—3123 Lynnlark Place (Colwood), new 3 bedroom home, w-w. carpets throughout, quiet street, no-through traffic, full basement, carport.

$420.00—#6 1741 McKenzie Ave. 3 bedroom townhouse, fireplace, carport, good location, close to schools and university.

$160.00—#2 537 Burnside Ave. two bedroom basement suite, heat included.

For further information please contact Brown Bros. Agencies Ltd.

211 HOUSES TO RENT FURNISHED

WATERFRONT HOME COMPLETELY FURNISHED
Near new, 5 yrs., 3 bdr. and large study, 2½ baths, 2600 sq. ft. 1½ acres-260' waterfrontage. Near U Vic, 6 month lease. $1,500 a month. 477-4439.

MAIN ISLAND
Small furnished house on sheltered bay, 3 rooms, kitchen and bath, good water supply, close to store, $125 monthly. Call 733-3770, (Vancouver).

TOWNHOUSE-NEW
James Bay, 118 Michigan St. 2 bedroom, fully furnished, fireplace, vaulted ceiling, skylight $450. Herb Smith 388-6275 pager 880, or 385-6804.

GREAT OPPORTUNITY TO own spacious older 36' diesel live-a-board. Rent with option to buy, $11,500. 382-1258.

JUBILEE. COMFY, COSY 1 bedroom dream. Fully furnished. $265; water included. 595-4208.

212 HOUSES WANTED TO RENT

Executive newly located to Victoria wishes to rent for March 1st. Spacious, bright, clean 3-4 bedroom house in quiet neighborhood for 4-6 months. Excellent references. Call 595-1535 (24 hrs.) Ask for JOHN JENKINS.
BOORMAN INVESTMENT CO. LTD.
2045 CADBORO BAY RD.

BUSINESS EXECUTIVE AND Wife with 3 small children wish to rent for March 1st, spacious, bright, clean 3-4 bedroom house in quiet neighborhood. Fireplace, work room and fenced garden. Preferably near waterfront. Excellent references. 388-5775 anytime.

MATURE COUPLE WITH TWO teenages require four bedroom house unfurnished. 1½ to 2 bathrooms, full basement, parking for motor home and three vehicles. In Fairfield, Rockland, Oak Bay or Jubilee area, references if required. 383-1708.

RELIABLE TENANT WANTS to rent or lease two or three bedroom home with good storage or workshop area and property to park work vehicles. Small acreage preferred. 658-8654.

COUPLE WITH YOUNG BABY wish to rent duplex or house in Saanich or Central Saanich, 2 bedrooms with basement preferrably, have reference. 592-6732.

YOUNG COUPLE EXPECTING child require 2 bedroom house or duplex. Must have fridge/stove. Reasonable rent. 382-3874 after 5.

YOUNG COUPLE WITH SMALL dog requires 2 to 3 bedroom home, stove, fridge, possible fireplace, east of downtown. 479-7836.

2 WORKING ADULTS SEEK spacious 2 bedroom apt/house, fireplace, good light, garden space. March or April 1st. 385-6424

SELLING LARGE HOME, PROfessional man and family want 3-4 bedroom home in Oak Bay or nearby area. 592-3444.

APRIL 1ST, 3-4 BEDROOMS, quiet neighborhood, prefer with appliances, basement, fireplace, $375-$400. 478-1731 before 5.

QUIET YOUNG COUPLE, HUSband in College, seeks 1 or 2 bedroom home for April 1st, 79. 595-7765.

YOUNG COUPLE REQUIRES 2 bedroom house to rent with option to purchase. Please phone after 5 or weekends, 382-3516.

RESPONSIBLE FEMALE wishes to look after your home while on holidays. 383-2301, ask for Jeannette.

RESPONSIBLE RN REQUIRES one bedroom suite in character house or small cottage Victoria to Metchosin area. 642-5050.

WORKING WOMAN WITH 2 well behaved dogs looking for 1 bedroom suite or house. Approx. $200 monthly. Joy 388-9778.

RELIABLE TENANTS REquire furnished home for approximately 4 months, beginning March 1st or 15th, 479-0390.

212 HOUSES WANTED TO RENT

WOMAN WITH BABY AND small quiet dog seeking tidy 2 bedroom suite, duplex or house. Will pay up to $250 or $300 including utilities. 383-3766 Cheryl.

URGENTLY NEEDED BY march 1, 3 bedroom home, 2 baths, fireplace, fridge and stove, area of Doncaster school. 383-2870.

COUPLE WITH BABY REquires house or duplex, Colwood, Langford area. 384-7053.

WANTED FOR FAMILY OF 3, 2 bedroom house, James Bay or Fairfield. $200-$250. 382-0378.

215 HALLS, WAREHOUSES STORES and OFFICES TO RENT

REALSPAN PROPERTIES LTD.
846 BROUGHTON 388-6454

WE SPECIALIZE IN LEASING

"LAND & OFFICE"
M-2 zoned, Victoria industrial area.

"TOWNSQUARE"
Retail space from 495 sq. ft. in Sidney's new shopping complex. Going quickly — act now!

"CEDAR HILL MALL"
Retail and office space.

"A.S. BAINS CENTRE"
Now leasing, immediate occupancy, near Town and Country Shopping Centre. Ample parking, high traffic area. Suitable for retail, warehouse or office.

HILLSIDE HOUSE"
Medical or Office opposite Hillside Shopping Centre — modern building — 600-800 sq. ft.

"NANAIMO"
New Industrial Park from 3500 to 14,000 sq. ft.

"DOWNTOWN"
Heritage Offices from 138 Sq. Ft.

For answers to leasing, buying and other questions call us: 388-6454

Park Pacific

A TWO-LEVEL PENTHOUSE OFFICE OVERLOOKING HARBOUR

A RARE OPPORTUNITY TO LOCATE YOUR OFFICE OR RESIDENCE AT THE TOP OF HARBOUR TOWERS, OVERLOOKING THE INNER HARBOUR AND CITY. A FULL FACILITY DOWNTOWN HOTEL WITH UNDERGROUND PARKING. APPROX. 1200 SQ.FT.

AVAIL. MARCH 1/79
$875 PER MONTH
CALL 385-2405

Park Pacific Apartments

UNIQUE RETAIL OPPORTUNITIES

Excellent location for small retail outlets in the heart of the downtown core on Douglas St. The emphasis in this multi-level complex will be on first-class personalized service. Pedestrian traffic here is excellent.
Proposals will be entertained from:
—Small Jeweller
—Leather goods retailer
—Formal wear retail/sale shop
—Shoe retailer (men's and/or ladies')
—Small travel agent
—Barber shop/Beauty salon
Reply: Victoria Press, Box 132.

SEASPRAY PROPERTIES LTD./REALTOR
1911 QUADRA 386-3124

OFFICES:
Hartwig Court 800 Sq. Ft.
1005 Broad 980 to 2200 Sq. Ft.
3960 Quadra 1010 Sq. Ft.
2614 Bridge 110 S.F. $80.
464 E Burnside 1400 Sq. Ft.
3025 Shakespear 1200 Sq. ft.
836 Devonshire 800 Sq. Ft.
3440 Douglas St. 2700 Sq. Ft.
3293 Douglas St. 2200 Sq. Ft.

RETAIL/STOREFRONT
3400 Douglas 1690/2300 S.F.
Sidney 6000 Sq. Ft. Two street frontages with parking.
Stadacona Centre from 700 S.F
Oak Bay Junction.
Burnside Plaza 2000 S.F.

WAREHOUSE
2614 Bridge MINI to 4500 S.F. also workshop.
601 Boleskine 8200 S.F.
626 Esquimalt 1200 S.F.
834 Devonshire 3500-16000 S.F.
R.D. LAW 386-3124

PRIME DOWNTOWN LOCAtion, upstairs, spacious, suitable for offices, studios, tailoring, architects, consultants, designing, etc. 477-1420.

1500 SQ. FT. WAREHOUSE FOR lease. 3 mile circle. Suitable for most commercial or industrial uses. Large door. $325 per month. Phone Ron, 656-1125.

APPROXIMATELY 1200 square feet on Douglas St. at Discovery, $600 per month, 384-9865, 385-7751.

INDUSTRIAL ZONED OFFICE and warehouse, approx 1000 sq ft. Warehouse 1500 sq ft, 411 Hillside Ave, 385-2496 weekdays.

SMALL CONTROLLED STORage space for rent, $40 a month, Gorge Shopping Center Ltd. 388-5812.

IMMEDIATE OCCUPANCY. Small office and reception room. Fort near Blanchard. $150 month. David Scott. 385-3435

215 HALLS, WAREHOUSES STORES and OFFICES TO RENT

Professional Office Space

DATATECH BLDG

1095 McKenzie Ave.
Excellent parking
Fully air conditioned
Located in urban area mainstream
Excellent accomodation for professional business operations
Areas available range from 500 sq. ft. to 11,000 sq. ft.
Financial arrangements tailored to individual situations
Direct enquiries Don Burrows, 479-7117, office or 478-0025 res.

ABACUS
388-5365

OFFICE SPACE
Available Now
in
Market Square and Law Chambers Bldg

Call 388-5365

Century 21 WESTERN HOMES
1037 Cloverdale 386-3494

PRIME LOCATION

6800 sq. ft. ground floor. Excellent for street or foot traffic. Available imm.

400 Sq. Ft. suitable for retail trade or office — good parking, high traffic area. $350 per/M.

Cedric Steele Realty Ltd.
388-6258

RETAIL WAREHOUSE SPACE TO LEASE
We have the following spaces for long term lease. 2-5 years. 3,000 sq. ft. and 9,000 sq. ft. Regular warehouse spaces 5000 sq. ft. and 8500 sq. ft.
PETER BEVAN 388-6258

B B **B**ROWN **B**ROS on LANSHARD

1006 FORT STREET

3000 SQUARE FEET PRIME OFFICE SPACE
Good parking, air-conditioned, excellent co-tenants.

829 Admirals Road, 2000 feet excellent terms.

For further information call Brown Bros. Agencies at 385-8771.

YOUR PLACE MANAGEMENT
1720 COOK ST. 388-7324

YOUR PLACE MANAGEMENT
Independent? New office located in executive-designed air-conditioned building with large exterior sign — attractive reception area, secretarial and photocopying services available.
Location — 1720 Cook Street
CALL 388-7324

FOR RENT
Industrial
Large Storage or Warehouse Space
Up to 130,000 Square feet, as low as $1.50 per Square Foot
LOCATED 3900 BLOCK QUADRA STREET
P.O. Box 1355, Victoria, B.C. Or Phone Tim, 382-8146

Smith, Dobson Estates Ltd.
384-1424 388-5464 pager 610

Oak Bay Village
6300 sq. ft. Commercial
5000 sq. ft. Office
From $7 sq. ft.

Busy Burnside
3000 sq. ft. Retail

Colwood Corners
1800 sq. ft. Retail

Prime Location
Warehouse Space
Up to 14,000 sq.ft.
Easy access to Blanshard and Douglas
INCLUDES OFFICE AREA, WASHROOMS, 2 LARGE DOORS, LARGE PARKING AREA, ETC. FOR FURTHER DETAILS, CALL MR. ANDERSON AT 382-2721.

HERITAGE!
Office Space to Lease in this renovated Heritage Building. Appx. 2300 sq. ft. for Lease. Complete Offices from $150.00 per month including all utilities.
GERRY MARTIN
386-3124
Seaspray Properties Ltd.
386-3124

920 HILLSIDE AVE.
OFFICES AVAILABLE
Rents include heat, lighting, air-conditioning, elevator and janitorial services. Ample parking. Rents range from $110 - $150 - $320 per month. For further information contact.
388-4434 WILF GEE 388-4434
WESTMONT REALTY (1977) LTD.

NEW OFFICE AND WAREhouse space to rent. 4000 sq.ft. Located 561 Hillside Ave. 388-5378, 595-5159

AVAILABLE NOW
1600 square feet. View Royal. Excellent drive by. Flexable terms, 642-5723.

450-3800 SQ. FT. BRIGHT OFfice space with parking lot, near Woodward's. Phone owner and save, 383-8774.

215 HALLS, WAREHOUSES STORES and OFFICES TO RENT

RETAIL/OFFICE
FORT ST.-FOUL BAY RD.
970 sq. ft. at 2041 Cadboro Bay Rd. — near Oak Bay Recreation Centre — Available March 1. Lots of parking. Post Office outlet available subject to approval. J. S. Boorman — Office, 386-7521.
BOORMAN INVESTMENT CO. LTD.
2045 CADBORO BAY RD.

OFFICE - RETAIL
Up to 2,600 sq.ft. all ground level, high traffic area, lots free parking. Call Mr. Anderson at 382-2721.

HILLSIDE & QUADRA OFFICE
$175.00 per month. Available immediately. Ground floor, walk-in. Approx. 250 sq. ft.
JACK MEARS OAK BAY REALTY LTD.
RENTAL DEPARTMENT
598-3321

READ THIS
If you need up to 2,400 sq. ft. of new space reasonable rate, busy street. Then call me. Owner will consider any offer. Try your luck.
JOHN ADDICOTT
388-4434 388-4434
WESTMONT REALTY (1977) LTD.

OAK BAY AVE.
Approx. 1700 sq. ft. retail commercial available in new building. Air conditioned, high volume neighbours, excellent parking. Call:
BRIAN HIGGINS 658-8402
PACE PROPERTIES LTD.
595-2413

OFFICE SPACE
950 sq. ft. — $300. pm close to T & C shopping centre, ample parking contract.
388-4434 RICK KINNIS 477-9394
WESTMONT REALTY (1977) LTD.

OFFICE
1800 Blanshard Street, 450 sq. ft. divided into 2 offices and reception area. Excellent for a small business. $275 per month. To view call 386-3231.

SMALL BUSINESSMEN, CONtractors and agents. Need an office but find you're not there enough to justify it? Now you can have your own new office with a full time secretary-receptionist for less than $300 per month. Call 388-6275, Pager 997.

TO LEASE, ATTRACTIVE OFfice space, 2100-2600 sq. ft. of prime business office space. Includes 1500 sq. ft. of storage and some parking. Located corner of Quadra and Fisgard. Phone 384-6732 for details, ask for Manager.

STUDIO—OFFICE
Space available in areas from 600 to 800 sq. ft. Rents include heat and light. Some space is available immediately. For further details call Mr. Anderson at 382-2721.

DOWNTOWN OFFICE BUILDing has 2 offices for rent on 2nd floor, immediate occupancy, 1 small office, $320 per month; 1 larger office, $325 per month. To view Call Mrs. Marchant 385-7781.

DOWNTOWN
Office space available $5.50 sq. ft.
CENTRAL BUILDING
620 View St
Phone 383-1613; or 592-1789 after 6

RETAIL OR OFFICE
Ground floor commercial space in a busy Esquimalt shopping square. Approx. 1200 sq. ft. Please call 388-5543. Concord.

SMALL WORKSHOP FOR rent, 997 sq. ft., two overhead doors, small office and overhead mezzanine for storage, $400 per month. #2-731 Pembroke Street, call John or Dave, 388-6755.

OFFICES
Suites in single offices from 225 to 1300 sq. ft. Available in downtown locations. Competitive rentals from $90 per month.
ROYAL TRUST 388-4311

SIDNEY PROFESSIONAL
678 sq. ft. of office space, suits medical, accountant, engineering, etc. $310/m. Call S.P.P. Ltd. 656-4000, 656-2427.

Store for lease at 1692 Douglas St. (kitty-corner from the Bay). 1014 sq. ft. Available Feb. 15/79. Rent $600 per month. Call GARDNER REALTY LTD., 385-7721.

EXECUTIVE OFFICE WITH secretary's office ensuite for rent, (285 sq. ft.), suitable for insurance agent, realtor, accountant, etc. Call 595-1621.

MANUFACTURING SPACE, storage lockers, offices, outside compound storage and parking. Fully sprinklered, big or teeney. Just phone 388-5714.

549 KELVIN ROAD, 1300 SQ.FT. office space. Brand new, wall to wall carpet, electric heat $550 per month inclusive. 384-8075, pager 766 or 251.

OAK BAY
Estevan Shopping Area, 630 sq. ft. office, rent $200 per month. Apply Monarch Holdings Ltd, 592-0711.

INDUSTRIAL AREA, LOWER Hillside, small offices for rent $85 to $100 includiing heat annd light 386-0286

DELUXE 2ND AND 3RD FLOOR office space, Burnside area, 1500 square foot per floor, 658-8477 after 5.

PRIME RETAIL SPACE IN Gorge area, 1000 sq.ft. excellent store frontage, phone 388-5812.

HERITAGE OFFICE SPACE, Fort and Linden, 650 to 1300 sq ft, decorate to suit. Owner, 656-5909.

Store front-office-shop
3932 Douglas at Ralph, 477-0303.

230 PERSONAL LOANS AND INSURANCE

PRIVATE PARTY HAS $10,000 to lend, anything secure but prefer 2nd mortgage. Phone 385-5020.

233 MORTGAGE LOANS AND INSURANCE

Century 21 WESTERN HOMES
1037 Cloverdale 386-3494

CENTURY 21 Western Homes has expanded to offer a complete mortgage facility. Residential, commercial and industrial inquiries will be dealt with promptly and confidentially. Call HORST FAERBER 386-3494 (24 hrs.)

MONEY PROBLEMS?
Mortgage money immediately available, difficult situations are our specialty. If you have had credit problems or have been turned down elsewhere, try us. No red tape, interviews in the privacy of your own home. 24 hour Okay. Any amount. Any reason.
388-7891 or 479-1475
DEREK GREEN
RAE INVESTMENTS LTD

233 MORTGAGE LOANS AND INSURANCE

MORTGAGE NEEDS

Low Cost Residential and Commercial mortgage financing available. If you have tried to obtain a conventional mortgage and were turned down due to credit problems, or not enough equity in your property we may be able to help.
Courtesy to fellow brokers
CALL
CLIFF JOHNSON
382-8215
First Victoria Financial Corp.

1st AND 2nd MORTGAGE LOANS
SOOKE—GULF ISLANDS
SHAWNIGAN—DUNCAN
UP-ISLAND—MAINLAND

We specialize in Land and Land Development Mortgages

Existing Mortgages Bought

Call Mr. Douglas Hawkes
384-7128 (after hours 477-9544)
DOUGLAS HAWKES LTD.
990 BLANSHARD ST.

MORTGAGES
1st and 2nd Mortgage loans handled quickly and efficiently with flexible terms and payout privileges.
P. R. BROWN & SONS LTD.
762 Fort St. 385-3435

MONEY $$$$ MONEY
For mortgages . . . Quick, courteous, confidential Service. Call Don MacGillivray.
Glengarry Rlty. 479-7138

Funds available immediately for 1st and 2nd mortgages. Contact:
david burr ltd.
655 FORT ST. 384-9335

234 MORTGAGES FOR SALE

INVESTORS
MONEY TO INVEST?
RRSP TO BUY?
We have good quality mortgages
Interest from 11½% to 12½%
Calculated Monthly
GREAT FOR YOUR RRSP
Call 384-8124
Howard Clark Bob Restall

13% $15,000 1ST MORTGAGE. 55% of value. 3-yr term.

12% 1-yr term. 1st Mortgage at less than 50% of value of security. Interest paid monthly by post-dated cheques. $10,000. to $50,000 (any amount above $10,000 in multiples of $1,000). Please call Mr. Douglas Hawkes at Douglas Hawkes Ltd., 990 Blanshard St., 384-7128 (after hours 477-9544).

FIRST MORTGAGE
FUNDS REQUIRED
16%—1 yr. term
GLENGARRY REALTY & INVESTMENT CORPORATION
479-7138 (24 hr.)

235 WANTED TO BORROW

20% RETURN
Local return association requires $30,000 for funding. Repayment of $1000 per month for 5 years. Total security by proprty. Call 381-5193.

SELLING $6,500 2ND MORTGAGE, $6,500 14% 3-yr. term.
388-7557 Ben Greig 598-3105
Capital City Realty

LOCAL BUILDER REQUIRES $5,000 for 3 months at 18%, take listing on City duplex lot, etc. 385-5461.

240 BUSINESS OPPORTUNITIES

GOOD INVESTMENT APARTMENT
11 SUITES—$229,000
A spacious unit consisting of six 2-bedroom and five 1-bedrooms. All 1 bedrooms have separate study or storage room within each suite. 2 units with Franklin fireplaces, 4 more proposed. 8 covered carports and 13 paved open spaces. Automatic hot water heating, coin-op laundry, Olympic views. Grossing $33,738. For extra financial details regarding low down payment, very low vacancy rate, please call:
CLIFF ANDERSON 477-3994

EXCELLENT BAKERY
FULLY EQUIPPED, FAMILY OPERATED
SHOPPING CENTRE LOCATION — ONLY $45,000. If you are qualified and would like to see one of cleanest and finest run family bakeshops, please do not overlook this one. Presently showing a good return and business is on the increase. A-1 equipment. For further details regarding financial statement, equipment, etc., please call CLIFF ANDERSON 477-3994, GILES PERODEAU, 656-4525. MLS 29440.

OAK BAY DELI
NOW ONLY $23,900
Good opportunity for someone to be self employed, and to enjoy some of the benefits from your own business. Situated on main street, good parking area. Owner has other interests. ML 38219. For full details, please call:
CLIFF ANDERSON 477-3994
PEMBERTON, HOLMES LTD.
1000 Government St. 384-8124

OUTSTANDING BUSINESS INvestment opportunity. Silent partner required for soon to be opening retail store in downtown core. Excellent return potential. $15,000 required. Reply to Victoria Press Box 148

EXCLUSIVE ISLAND DIStributorship Unique Draper related products at substantial discount due to other interests. Easy to operate with good potential. Suitable for men or women or both. 478-7177.

ON BUSY HWY. IN CARIBOO Resort Area, near 100 Mile House, Cafe, Garage, Campground, 6 rental cabins, 4 perm. trailerpads, modern 2 bedroom home on 5 commercial acres, $159,000. 112-395-2066.

BEAUTY SALON FOR SALE, IN Parksville. Fantastic opportunity for right party. Exclusive clientele. Modern. One of the nicest shops on the island. For information call the owner 248-5911.

WELL ESTABLISHED ELECtronics repair business in Victoria. Includes popular trade name franchise. $20,000 plus stock. Reply P.O. Box 4025, Station A, Victoria B.C.

PAVED AND ALUMINATED property and building for rent or sale, located on Trans Canada Hwy. Central Vancouver Island. Suitable for car, boat, equipment sales, or restaurant. 746-5351.

EXCELLENT OPPORTUNITY exists for an individual to sell and install, Solid Vinyl Siding. On an exclusive basis. Literature and training available. Please phone Gerry at 752-3322.

RECORD AND TAPE STORE IN good downtown location. $15,000. Plus Inventory.
Don and Shirley Mills
386-3231 478-6139
Block Bros. Realty Ltd.

FAMILY SHOE STORE, $10,000 down, balance of stock approximately $20,000, owner will carry at good interest rate. 642-3736 after 6.

SMALL GROCERY STORE IN good residential area, large living area, full basement, garage, storage room, 1½ baths, 479-3181

240 BUSINESS OPPORTUNITIES

FLOOR COVERING SPECIALTY BUSINESS
Central Island family business, sales and installation. Top lines, price includes assets, fixtures, samples, name and goodwill. Leased. Excellent potential. $80,000. ML 36039.

SERVICE STATION MECHANICS PARADISE
3 Bay Service Station located in the heart of excellent hunting and fishing area on West Coast of Island. New car wash also room for more Commercial expansion. Town 10 years old with a population of 25,000. Priced to sell $200,000 plus stock. ML.
Residence Al Bull Office
477-2149 477-1841
Block Bros. Realty Ltd.

NEW
1. Sensational new item.
2. Hotel location in Washington, California, Arizona and Hawaii.
3. All locations secured with contract.
4. All maintenance and service contracted.
5. Investment of $30,000 in U.S. funds.
6. Returns monthly, $3000 in U.S. funds.
7. All contracts signed in Vancouver, BC
8. Ideal for professional people, could buy absentee ownership.
Write telephone number, address and which area you are interested in to Playmore, PO Box 91387, West Vancouver, BC V7V 3P1.

Cedric Steele Realty Ltd.
388-6258

HEALTH SPA!
Completely outfitted Spa with Swimming Pool, Sauna and whirlpool. On Vancouver Island. Building is also for sale. Phone MURRAY BLANNIN 388-6258 for further details.

OPPORTUNITY PLUS . . .
Excellent business for sale showing very good returns — Owner anxious to sell.

EUROPEAN DELI
In the heart of Victoria, ½ block off Douglas. Showing excellent revenue and lease. Information to qualified purchaser.
THE ZIEGLERS
384-8075 Pgr. 310
Seaspray Properties Ltd. 595-3151

Hardware Opportunity
Unusual opportunity now available for a hardware/sporting goods store in new shopping centre. Serving the scenic Sayward Valley and Kelsey Bay trading area of approx. 3,500. Located in Kelsey Bay approx. 60 miles north of Campbell River. No competition within a 60 mile radius. 85% already leased and anchored by supermarket, credit union, restaurant and bowling alley. For leasing information call 112-595-1872 (Victoria).

COMMERCIAL & TRAILER PARK
10.6 ac. total, 1.5 ac. commercial frontage, balance trailer park. Approved for 46 trailer serviced pads, plus large shop & show rooms. 1000 sq. ft. home, all approved & ready to go with 800' frontage on HWY 97, 7 miles from 100 Mile House. All this for $79,500, clear title, terms can be arranged.
C.A. WATERS 687-2311
Block Bros. Realty, Comp 2, R.R. #1, 108 Ranch, 100 Mile House, B.C.

Light Manufacture Business and Equip.
$85,000
Concrete and cement products — easy to learn and operate (1 and 2 man operation). Very little competition. Equipment valued at approx. $60,000. Excellent return on investment. Established clientele.
ED HO
477-7291 384-8075 (Pgr. 386)
D.F.H. REAL ESTATE LTD.

$$$ USED AUTOMOBILE FRANCHISES
New for the first time in Canada you can own and operate your own used automobile franchise. No experience necessary. We train you and set you up in business. The original pilot location operating in Victoria for six years is now available. Minimum investment $95,000. Apply Vic. Press Box 48.

CLASS A HOTEL
On 1.14 acres ocean front, river front in Jordan River, B.C. approx. 39 miles from Victoria. Recently renovated. Beer and hard liquor, cafe, restaurant. Only outlet in town. 13 rooms booked for 7 months annually (Room and Board). Excellent potential for expansion. Good profit now. Vendor will carry approx. $250,000 at 9%. Full price $395,000.
598-5144 Ralph Keller 388-4076
T. L. Mann & Associates Ltd.

FISH AND CHIP SHOPPE
In olde Oak Bay this restaurant take out serves excellent fare. Fish and chips, white pudding, haggis and other excellent pastries that have built a solid reputation. On a busy street and convenient with an apartment behind the premises.
Michael Burr 595-2165
david burr ltd. 384-9335

COWICHAN BAY
Marina strategically located next to government wharf for sale. Restaurant is also available on a separate lease. This is a great opportunity to buy a going business with great potential for expansion. All trades will be considered. LYNN HOLMES 388-6275 Pager 315. Landmark Properties Ltd.

FRANCHISE BUSINESS
Do you want to get into a good profitable business, and do not have the experience, we will help you. This jewellery franchise is a good one. Small amount of cash needed and return is great. We will give you all details and help you set up. Interested party or parties may write to Victoria Press Box 111

TWO RESTAURANTS
Must be sold, two fine downtown restaurants. Good locations with GREAT POTENTIAL. Call today. BILL PETTINGER 386-3494.
CENTURY 21 Western Homes
1037 Cloverdale Ave.
386-3494 (24 hrs.)

REST HOME
Licensed for 12 full capacity, all ladies. In quiet area of Fairfield. Unique opportunity for capable operator. All found with separate operator suite, own entrance. Sale through owner. No agents, please. For information call 598-4249.

TEA TIME
An Oak Bay Tea Shoppe brimming with character. Coffee, lunch, tea and antique sales. For a unique opportunity call.
ALAN PETERSEN
477-7291 (Bus.) 479-6110 (Res.)
D.F.H. REAL ESTATE LTD.

2 CAR TAXI BUSINESS, ON south Vancouver Island, well established, and showing steady growth, 743-2005.

240 BUSINESS OPPORTUNITIES

LICENCED RESTAURANT
Attractive fully equipped quality restaurant, seats 100. Central Vancouver Island Highway location. Situated on ⅞ acre commercial property, zoned for Marina, Motel, etc. Tremendous potential. Will sell business only or complete package. 112-752-3146.

MOTEL FOR SALE
RED DEER, ALBERTA
19 units on 2.65 acres of C-5 zoned land. Laundry facilities. Office with living quarters. Room to expand as additional land is available. Good location for hotel or motor inn. Phone 403-343-1311, or write Box 425, T4N 5E9.

Rare Opportunity
Forced to sell offers inventory of popular revolutionary patented device at lower than manufacturing cost. Great potential. Write to Mr. Dedonno 1304 2016 Fullerton North Vancouver, B.C. V7P 3E3.

LIFE TIME OPPORTUNITY
$10,000 investment, guarantees a return of $20,000 year for lifetime. Must have past construction experience, and be willing to put in the time required. A chance to improve your community. For further information call 381-5193

FOR SALE AT BARGAIN price, leaving the district, must sell, for stock and fixtures only, small fabric and notion shop, and alterations. Low overhed, for information please write to Box 772 Lake Cowichan, B.C. or phone 479-3411.

GROCERY STORE
Well established grocery store in Fairfield with good living quarters.
388-7557 Clifton Mak 479-0788
Capital City Realty

BOAT SALES SERVICE AND used car operation for sale, central Vancouver Island, on Trans Canada Hwy. Premises available for rent or sale. ½ acre paved lot, 3000 sq. ft. block building. 746-5351.

FAST GROWING HARDWARE store for sale in Sooke, $140,000 sales in 1978, tremendous potential for ambitious husband and wife team. Good clean stock, priced at $35,000 plus stock. For more information 478-5422.

PARTNERSHIP
Buying a new 3 bedroom house, payment $150 per month. Single female 30- 48, terms to be negotiated. Object: rebuilding empire. Phone 477-7810 after 6. Write Victoria Press Box 125.

RECEIVE A GUARANTEED 15 % return when you invest in my profitable business. Victoria Press Box 140.

PREHANGING DOOR SHOP for sale. Lease building and can buy or lease equipment. Fully modern. Phone Ron, 656-1125.

WANTED: PARTNER TO BUY one half of shop and land in Saanich. Ideal for equipment owner or mechanic. 656-5314 after 5 pm.

DOWN TOWN LOCATION Health food store. $15,000 plus inventory. Phone 384-4922, or after 6 382-8360.

Need a commercial building?
3930-3932 Douglas St.
$127,500, owner, 477-0303.

WELL ESTABLISHED SEA FOOD AND POULTRY SHOP
-Easy man-wife operation
-No experience necessary, owners will train.
-No processing, clean work
-In Victoria's largest shopping complex.
-This is a genuine opportunity.
-Price, $63,000, Offers.
477-1995 Mrs. Feldman 595-2213

EXCELLENT REVENUE-PROducing mobile home park. Revenue would more than double with full development of existing zoned property. Close to shopping centre and school. Reasonably priced. 598-1601.

241 BUSINESS OPPORTUNITIES WANTED

INVESTORS
Interested in investing in Real Estate holding and new construction in Victoria. Write: Fred G. Carver 2736 Quadra St. V8T 4E7. HENDERSON REALTY LTD. 385-9741.

LOCAL INVESTOR HAS FUNDS available for any kind of commercial investment with potential. Replies in confidence to Victoria Press, Box 159.

EXPERIENCED YOUNG BUSInessman seeking active partnership or business for sale in going concern. Victoria Press, Box 141.

244 REVENUE PROPERTY

UP & DOWN DUPLEX — ML #37790
Spacious and immaculate describes these two-bedroom suites in this well looked after building situated in a pleasant area of Victoria. Asking price $79,500. For further information, please call DENNIS BERRY at 598-3321.

COWICHAN LAKE
Very attractive 4-plex situated on ½ acre on North Shore Road. Vendor anxious to sell at asking price of $76,600. For further information please call DENNIS BERRY at 598-3321.
JACK MEARS OAK BAY REALTY LTD.

RETURNS RETURNS
Few revenues show this high of a retorn. Plus low, low vacancy and easy maintenance. Asking $380,000.
477-0191 SYL SHUMKA 595-1337
Royal Trust

5 PLEX—TOWNHOUSE
Apt. Retire in style. Live in one, rent out four. Gain from sound investment, rental income, low cost living and tax benefits. 2 yrs. old, Class #32 bldg. $149,000. Darryl Innes, eves. 758-7858. Dolphin Agencies, Parksville, 248-6156.

1. 2 bdrms. up, 2 down. Near hospital. Rented at $325/month.
2. 1720-1728 Denman. Rooming houses on holding property. $69,900 and $75,900.
598-5144 Ralph Keller 388-4076
T. L. Mann & Associates Ltd.

11 SUITES
Good solid apartment block, 9 1-br, 2 2-br. All corner suites. $100,000 financing at 10%. Asking $185,000.
388-7557 Clifton Mak 479-0788
Capital City Realty

RANCH STYLE DUPLEX
Metchosin turn-off-2,000 square feet on corner lot. 2 large bedrooms, laundry room, each side, newly decorated and modern. Major appliances included, $580 a month, no expenses. $62,500. 386-9615.

WHERE
can you find 21 suites for $320,000 in 4½ yr. old bld. situated close into city. All electric, easy care.
477-0141 Bruce Bateman 384-2827
THE PERMANENT

PANDORA AREA
3 Suite apt $56,500. Self contained suites (1 Bed + (2) 2 Bed) To View Call Margaret Wilson 388-7557 Capital City Realty Ltd.

1 BED CONDO $21,900
Choice of two units on sunny 3rd floor with view. One is rented, other is vacant. Good terms.
BOWDEN REALTY 383-5524

1080, 1082 AND 1084 ESQUIMALT Road. Seaview, two one bedroom, one two bedroom plus den plus fireplace, revenue $700 plus. Asking $71,900. 385-0566 or 383-4413 leave message.

5-YEAR-OLD 3 BEDROOM 1100 sq. ft. unit duplex with appliances. $79,900. Tom Evans 652-2620, 386-7545. Island Homes Ltd. MLS.

30 SUITES, $16,300 PER SUITE. Full price $490,000. 13 yrs. old.
388-7557 Ben Greig 598-3105
Capital City Realty

244 REVENUE PROPERTY

LUXURY LIVING! PLUS!
Fantastic DUPLEX; each side with INLAW SUITE. Master suite has PENTHOUSE with wet bar. Incredible VIEWS of Government House from 3 sundecks. Good quality wool carpeting in main suites, indirect lighting, custom made drapes and built-in appliances. The interior MUST BE VIEWED for appreciation. 5 fireplaces, 8 bathrms, 11 bedrms, plus PENTHOUSE built 6½ yrs. ago. Asking price of $189,500. ML38253. For more information call:
CONNIE WEYLER 386-3124
SEASPRAY PROPERTIES LTD.

SIDNEY REVENUE
Just listed — 4-yr. duplex, 3 bedrms. each side. PLUS two 2-bedroom in-law suites. Nice clean building with 4 meters, 4 laundry rooms and hot water tanks. Gross rents $930 per month. ML.
$79,900
EILEEN MARTIN
477-7050
Seaspray Properties Ltd.
386-3124

APARTMENT BLOCKS FOR SALE
71 suites—JAMES BAY
83 suites—Hi Rise Tower—Vancouver, near Stanley Park
24 Storey Hi. Rise—Vancouver, Can be strat titled.
Plus many others. For more information. Please Call SHANE BEFURT 386-6164 or 479-0010.
CASTLE PROPERTIES LTD.

STRATA TRIPLEX JAMES BAY
2½ years old, one block from ocean. Live in one, rent the other two. Each unit has 1,152 sq. ft. with fridge, stove and fireplace. Good opportunity for investment. Also has Class 32 C.C.A. for tax shelter. Full firm price $128,000.
BRYON JEEVES
477-7284 477-6257 (res.)
D. F. Hanley & Associates

OFFERS ON $59,900 JAMES BAY
1 block from sea, vacant up and down duplex. Good rental area. Also designated for a HERITAGE HOME. For details, call JIM PARK OR MILDRED STAPELLS, 384-8075 pager 493 or 506.
PEMBERTON, HOLMES LTD.
1000 Government St. 384-8124

"BARGAIN HUNTERS"
This is it! 8 YR. OLD DUPLEX in Victoria West. Both units identical, large living rooms with dining area in line! 2 good bedrooms, kitchens, utility room and 4 pce bathroom, sep back yards, stoves and fridges included. ALL THIS FOR ONLY $62,000. WHAT A STEAL! ML38168. Call:
CONNIE WEYLER 386-3124
Seaspray Properties Ltd.

31 SUITES
CONCRETE CONST.
Convenient Hospital Hil area of Duncan. Popular bldg, hot water heating, air-conditioning. Grossing approx. $67,000 p.a. Asking $15,130 per unit. Attractive Terms available with $150,000 down. For particulars call.
HERB McDANNOLD
382-9191 BUS. RES. 384-6768
THE PERMANENT

INVESTORS NOTE
STRATA TITLED
New Duplexes
Tax Shelter
10% FINANCING
PRICES
$47,900 EACH
and
$57,900 EACH
CALL
JOHN ADDICOTT
388-4434
WESTMONT REALTY

HOME & INCOME
Legal duplex with large in-law suite in bsmt. Both sides fully rented. Live in the suite and watch your investment grow. Quality cedar siding. .5 acre lot. Extra parking. Vendor will look at trades and/or consider financing. Located on Whiffen Spit. Offers on $98,000.
478-5561 JIM GRAHAM 385-1893
388-6275 pager #2634
BLOCK BROS. REALTY LTD.

FIVE SUITES
$58,900
FIXER—UPPER
A good solid building, but needs a handyman, an excellent opportunity. (MLS 37469). IAN BOORMAN 595-1535 or Res. 592-3335.
BOORMAN INVESTMENT CO. LTD.
2045 CADBORO BAY RD.

HOME & INCOME
3 bedroom rental on the main level, 2 bedroom suite down. Was rented for $325 up and $245 down near the Westbrooke shopping centre. Shows an excellent return on, the low price of $49,900. To view, please call:
Res. Gordon James Off.
383-6518 477-1841
Block Bros. Realty Ltd.

4 Suites Beacon Hill	$110,000
6 Suites Naden/Yarrows	$140,000
12 lots, 1 house. Interurban	$100,000
46,700 sq. ft. IND site Langford	$189,000

25,000 sq. ft. COM site Head St. Esq.
Urgent apartment listings required
388-7557 John A. John 388-7557

CITY TRIPLEX
$59,900
Three fully self-contained 1-bedroom suites, older character conversion, good revenue, handy area. Exclusive call CHRIS GREIG, 386-6164, Castle Properties Ltd. or Res. 386-1296.

FAIRFIELD
5-suite conversion in good condition, 4 suites furnished and all self contained. Reduced to $89,500 and open to offers! Rents are low.
M. Moore 382-8015
J. Lennox 478-2563
388-6275 pagers 940 or 769
Capital City Realty Ltd. 388-7557

SIDNEY DUPLEX
$69,500
Waterview. 2 bedrms., each side, only 10 years old. Spacious living room. Kitchen has lots of cupboards. Nice 4-pce. bath and full basement. Low, low down. Call:
PETER TER VEER 479-1588
Royal Trust 384-8001

FAIRFIELD REVENUE
R32 zoning close to Beacon Hill Park. Net rental approximately $8,500 per annum. Taking offers on $78,500.
Michael Burr 595-2165
david burr ltd. 384-9335

FAIRFIELD
$18,600 SUITE
Well cared for 25 suite Apartment. No vacancy problems. Spacious suites. Excellent terms. FRED G. CARVER 595-8664 HENDERSON REALTY 385-9741.

GORGE $76,900
Self-contained purpose built 4 suiter all one bedroom suites easy maintenance features large over 14,000 sq. ft. lot. To view call FREDDY STARKE 386-6164 or 384-1816 CASTLE PROPERTIES LTD.

244 REVENUE PROPERTY

9 SUITES, $108,000, GROSS $13,600, adjacent lot available. Owner 477-5796.

REST HOME BY OWNER. Check details in Business Opportunities section #240.

245 REVENUE PROPERTIES WANTED

URGENT
Investor needs 5-10 suites. Newer building. Call me now! Cash.
388-7557 Ben Greig 598-3105
Capital Realty Ltd.

/S DUPLEX, FULL BASEMENT, close to city, quiet, no agents, $80,000. 478-7605.

247 COMMERCIAL OR INDUSTRIAL PROPERTIES

ADDICOTT PRESENTS
$400,000
WAREHOUSE
Office building
extra lot Flexible Financing

$250,000
COMMERCIAL BLDG.
Busy Intersection

$350,000
COMMERCIAL BLDG.
Long lease tenant

$315,000
APARTMENT
Grosses $46,000
Flexible Financing

$98,000
RESTAURANT
3,000 sq. ft., Downtown plus Trades, duplexes etc.
JOHN ADDICOTT
388-4434 388-4434
WESTMONT REALTY (1977) LTD.

malahat realty ltd.
P.O. Box 40
Mill Bay, B.C.
743-5525

Valuable Heavy Industrial Property
Over 2 acres, suited to manufacturing, warehousing, etc., in established industry-related area between Duncan and Nanaimo, on a business-frontage road with access to Trans Canada Highway with municipal water. Vendor will assist with financing to qualified party. $140,000.

Crofton Area Business
Good family business, grocery store, gas sales, auto repairs, living accommodations, post office presently operating and included if approved by authorities. Excellent potential for expansion and realistically priced at $95,000. For details on above properties, call:
Lisa Madigan, 746-6990
Tom Burdge, 743-9398

DUNSMUIR PROPERTIES LTD
388-7868

DOWNTOWN
PROBABLY THE ONLY DOWNTOWN CORE BUILDING ON THE MARKET TODAY. THIS BUILDING IS IN EXCELLENT CONDITION, BOTH INTERIOR AND EXTERIOR. NEW 5-YR. TRIPLE NET LEASE WITH 5-YR. OPTION, SHOWING HIGH RETURN ON ASKING PRICE OF $365,000. CALL
EVAN WILLIAMS
388-5464
pager 745
BING RICHARDS
385-3806

DUNSMUIR PROPERTIES LTD.
388-7868

FAN TAN ALLEY
BUILDING ON FAMOUS FAN TAN ALLEY IN HEART OF CHINATOWN. COULD BE CONVERTED TO MANY DIFFERENT USES. FULL ENGINEER'S REPORT AVAILABLE. FULL PRICE IS ONLY $140,000 AND OWNER TO CARRY BACK TO GOOD COVENANT. CALL
EVAN WILLIAMS
388-5464
pager 745
ALLAN KLENMAN
656-4242

VALUE, LIGHT INDUSTRIAL PROPERTY
Approx. 3.3 acres, flat and level, suited to manufacturing, warehousing, etc., in a desireable area near the airport in North Saanich municipality. Water is available. Priced to sell at $235,000. Offers invited.
LARRY PRUDEN
656-3925 477-7497
NEIL RAWNSLEY
386-2111 595-1507
MONTREAL TRUST CO.

WANTED
BUSINESS MAN HAS $200,000 TO INVEST INTO OR BUY A COMMERCIAL BUILDING DOWNTOWN. Please contact MILDRED STAPELLS 384-8075, pager 506.
PEMBERTON, HOLMES LTD.
1000 Government St. 384-8124

KEATING INDUSTfIAL PARK
Industrial and commercial building sites — Keating X Road and Oldfield. For information call
Don and Shirley Mills
386-3231 478-6139
Block Bros. Realty Ltd.

8,000 SQUARE FOOT HEAVY industial, 2,000 square foot shop and office. In park on highway, offers to $59,000. 18,000 square foot Gen. Comm. corner rental house, etc. $73,900. 21,000 square foot, Gen. Comm. corner rental duplex, $84,900. Owner 478-4655.

SIDNEY COMMERCIAL
10,800 sq. ft. of level, cleared land, only one block from Beacon Ave. Asking $100,000. 656-4000, 656-2427.
SAANICH PENINSULA PROPERTIES LTD.

INVESTMENT, NEW NANAIMO warehouse, triple net income of $15,750 per year, triple A tenant, 10% first mortgage of $100,000. Asking $160,000 call Dick Belcher at 753-0244 or 758-2069 evenings.

8900 SQ. FT. COMMERCIALLY zoned lot, with rear access ½ block from Harbour Park shopping center, $95,000. Dick Belcher 112-753-0244 or 758-2069 evenings.

FOR RENT COMMERCIAL, 1200 sq.ft. ground floor, parking, suitable for retail or light industry, Kings Road off Douglas. Phone for information, 386-8396.

3930-3932 Douglas St.
$127,500, owner, 477-0303.

247 COMMERCIAL OR INDUSTRIAL PROPERTIES

"OPPORTUNITY"
YES — 3.5 ACRES AND DELIGHTFUL HOME AVAILABLE ON THE
GOLDEN MILE
AT 1756 IDSLAND HIGHWAY. SUBSTANTIAL FRONTAGE. M.L.S. FOR FURTHER DETAILS PHONE ANYTIME.
LARRY WAGNER
386-3231 592-0121
CLIFF HASLAM
386-3231 598-4430
BLOCK BROS. REALTY LTD.

RESIDENTIAL & COMMERCIAL $510,000
This building is 8 years old and could not be replaced for $700,000. 16 res. suites approx 8,000 sq. ft. of Commerial space. Tenant includes TD Bank. 26 Underground and 16 outside parking. Illness forces sale. Owner will carry at 10¼ with 75 down.

PANIC WAREHOUSE SLASED $40,000
Concrete block constr. Close in loc, dual air and heating, 2½ years old. Approx. 7,200 sq. ft., bottom floor leased. Now at $190,000.
Ray and Christine Milan
386-3231 592-3652
BLOCK BROS. REALTY LTD.

$7.00 SQ. FT. M-1 INDUSTRIAL WHITTIER AVE.
Net 22,387 sq. ft. in development permit area. Proposed zoning M-1 Industrial. Exclusive. Details with Chummy Crabbe 388-5555 (Bus.) 479-7998 (Res.) B.C. Land and Insurance Agency Ltd. 530 Broughton St.

250 HOUSES FOR SALE

Victoria Realty LTD.
386-3585

OPEN HOUSE
SAT. & SUN. 2-4
1436 LANG ST.
$47,500
Simpson-Sears area, 2 bedroom bungalow, attached garage and a lovely garden. Roma Molyard, 386-3585, 384-4827, (MLS).

NEW!! GORGE!!
82 LOGAN ST.
(open Sun. 2-4)
SPACIOUS almost finished. QUALITY 2 bedrooms up (13x11 and 13x10) SEPARATE dining room, STONE fireplace, room down for huge rec room, 3rd bedroom. Excellent value at $61,900. Jack Kennish, 386-3585, res. 388-9929.

OPEN
3394 MENDEZ
(Metchosin Rd. to Cotlow)
COLWOOD RANCHER
SAT. & SUN. 1-4
A very nice "CUSTOM BUILT" family home, with many extras. If you are looking for the buy of the year you owe it to yourself to see this one. Immaculate condition, only $65,900 (MLS). To view call Vaughn Thompson or Morris Lund, 386-3585, 658-8541.

OPEN HOUSES
SAT. & SUN. 1-4
WALLACE and CULTRA
(Pat Bay hiway to East Saa. Rd. left on Cultra to Wallace Dr.)
$58,900-$64,900
Terms start as little as $3,000 down and perhaps the best value you will find anywhere. Brand New, country setting, dble plumbing, cedar and stucco finish, variety of designs, from Rambling ranchers, 4 bedroom Cape Cod family home, to conventional 3-bedrm basement homes. The quality and unbelievable low prices are the talk of the town and must be seen to be appreciated. Dave Roberts, Colin Munro and Morris Lund in attendance, or call 386-3585 anytime.

ESQUIMALT
$41,000
Great starter or retirement, 2 bedrooms, modern bath and spacious kitchen situated on a very nice lot. Close toa ll amenities, please call Grant MacFarlane, 386-3585 res. 479-8528.

3 BEDRM IDEAL STARTER
Very bright family home located on a nice treed (apple, peach, cherry and plum) lot, with large rear patio area, greenhouse and tool shed. This 3-bedroom, full basement home with fireplace, pleasant dining room, utility off the kitchen, hardwood floors, good-sized rec room plus workshop and drive-in garage. All this and more located in the Carey-Wilkinson area. Call me to view today. Owner has bought — MUST SELL. Asking $55,500. New MLS. Trade-in plan available or as little as $3900 down and approx. $505.00 per month PI. Call Jack Lidstone, 477-9262.

1320 SQ. FT. 3 BEDROOMS, L shape living room, fireplace, double carport and sundeck. 100' lot, cedar trees. Must be seen to be appreciated. 2645 James Island Rd.

FOR SALE BY OWNER, THIS newly decorated 3 bedroom home in Esquimalt area, fully equipped, double garage. Excellent starter or retirement home. Asking $49,500. 386-2366.

QUICK SALE, $49,500
5 year old, 3 bedroom, fireplace on quiet no thru street. Large landscaped lot, close to Thetis Lake Park. No Agents. 478-8044 after 5pm

OPEN HOUSE SUNDAY 1-4, 4247 Springridge Cres. 2 large bedrooms plus one down, full basement, large modern kitchen, luxury carpeting, quiet area, $61,000. 479-6919.

SIDNEY, OPEN HOUSE, 2-4, Saturday and Sunday, 2373 Malaview. 3 bedroom bungalow, fireplace, fenced yard, fruit trees, assumable mortgage at 10%. Asking $49,900. 656-5473.

BY OWNER, $62,500 INCLUDing 10% mortgage, quiet sunny corner, 3 bedroom, well planned home plus in-law suite, accessible schools, shops, UVic, golf, fine views. 592-6445.

250 HOUSES FOR SALE

FOR SALE Royal Trust
477-0191
384-8001

BROADMEAD—OPEN SATURDAY 1:30-4:00
4700 HILLWOOD
(Off Amblewood). Refreshingly different family plan reflecting quality and good sense. Excellent value at $139,000.
JEANNIE DEWHURST
658-8980 or 384-8001
ff6.
SUNDAY 1:30-4:00
930 LODGE AVENUE
This imposing 3-bedroom Tudor style home must be sold. See the character fireplace in the living room and quality finising to the dining room. Asking $57,900 to include all drapes.
384-8001 DEREK WICK 595-2062

1000 CAROLWOOD
SAT. & SUN.
1:30 - 4:00
Broadmead junior executive — under $100,000. Beautiful 3-level split. 3 bedrooms, 4-pce. ensuite. Must be seen to be appreciated.
DICK SILVERBERG
477-0191 656-4103

650 RAYNOR ST.
SATURDAY 2-4 P.M.
Come and see a really good buy at $51,000. Lovely 3-4 bedroom split-level house next to toddlers playground. Qualifies for $2,500 grant. Call for details.
RUTH CROSLAND
477-0191 595-5677

CHECK THESE QUALITY LISTINGS FOR VALUE . . .

HUGE WORKSHOP
1500 sq. ft. workshop with extra 400 sq. ft. on second floor. Situated on 60x140' residential lot in View Royal. House has 3 or 4 bedrooms, living room with fireplace and separate dining room. New MLS. $63,900.

4/5 Bedrooms
Spacious family home, large living room with fireplace, big kitchen and eating area, laundry room on main. Ideal for large family. Qualified purchaser can assume $50,000 mtge. at 9¾%. MLS. Drive by 972 Taine Pl., $72,900.

Seaview
Just listed, this lovely 3-bedroom, no-basement, 20-year-old home at 5276 Parker Ave. Gorgeous seaview from living room, breakfast nook and large patio. Large, well-landscaped lot. MLS. $79,900.

Waterfront Lot
127' waterfront lot on Knollwood Rd. in View Royal. Over ¾ acre with lots of trees and good building site. MLS. $61,900.

In-Law Suite
Need an in-law suite? 3 bedrooms on main plus 1- or 2-bedroom suite down. Large 112'x150' lot with valley views. Drive by 6677 Central Saanich Rd. MLS. $64,900.

5-Acre Lots
Drive out W. Saanich Rd. to Hartland Rd., left for ½ mile to Kiowa Rd. Asking $42,900. But make an offer — trades welcome. MLS.

FOR ADDITIONAL INFORMATION ON ABOVE LISTINGS, PLEASE CALL
GALE CHRISTENSON
477-0191 477-7047

FOR THE THRIFTY PURCHASER
Brand new 3-bedroom Hucker built home in new Brentwood subdivision. Expertly finished in well co-ordinated colour schemes and quality floor coverings. There's over 1100 sq. ft. on the main floor. The full high ceiling basement is well planned for future development. Situated on a large corner lot with plenty of room to park boats, campers, etc. All this for the asking price of $59,900. For details and to view, call
477-0191 JOHN LUND 384-9279

GORDON HEAD
$74,900
Lovely split level that spills out onto a secluded patio for summer living. 3 good bedrooms, plus 1½ baths plus sparkling new family and utility area, superb landscaping and huge backyard with veg garden, garage plus lots of parking. Close to bus, parks, tennis courts, pool, K-Mart. SEE IT TODAY!
CHUCK LOVEDAY
477-0191 721-3051

GORDON HEAD
$65,900
Over 2000 sq. ft. of superb living in 1st class condition, which includes mother-in-law suite — or income suite, or just lots of family living. 2 large living rooms, One 4-pce. and two 2-pce. baths. Workshop, garage, plus parking for 5 cars. 3 and 1 beds, etc., etc. A MUST SEE VALUE PLUS! Call now
CHUCK LOVEDAY
477-0191 721-3051

ATMOSPHERE/ PERSONAL PRIVACY
Snuggled into a sunny, secluded rock outcropping, this home offers the best in indoors/outdoors living. Unique in style it offers IN-HOME PRIVACY — from the kids, as well as lots of BREATHING ROOM — outdoors. If your looking for something SPECIALL — it is a great buy at $98,500. To view please call:
KNUD SCHWER 477-0191

REDUCED TO $59,900
2 bedroom plus, home with full basement partially developed in popular residential area, large lot. Home needs a few touch ups, but sound value. Contact
LES ADAIR-WILLIAMS
477-0191 383-9950

2 BEDROOM SPLIT ASKING $63,500
This 3-year-old home is a must see for those wishing to live in the Saanichton area. Drive by 1922 Blackthorn Dr. Then call anytime for details or an appointment to view. MLS. 35973.
477-0191 JACK MOEN 658-5448

OLD WORLD TODAY'S STANDARDS
You'll enjoy this fine old 3 bedroom, full basement home in updated condition. Old coal fireplace in living room, large dining, a comfortable size kitchen. Separate garage, close to all amenities. MLS 37803. Asking $48,500.
477-0191 SYL SHUMKA 595-1337

THINKING ABOUT MOVING TO VICTORIA?
Drop us a line and we'll be pleased to send you our Real Estate Market Information Kit, No Obligation. "The McGregors", Royal Trust Real Estate, 201-3400 Douglas Street, Victoria, B.C. V8Z 3L5.

COMPARE THESE GORGE — $56,900
Nicely udated 4-bedroom quality home, living room with attractive fireplace, separate dining room, family room plus lots more!

THETIS HEIGHTS
$56,900
2500 sq. ft. of good living accommodation in this 12 year old home. Can be 6 bedrooms. Family room on ground level.

250 HOUSES FOR SALE

FOR SALE Royal Trust
477-0191
384-8001

CEDAR HILL
$43,900
Near golf course. Attractive and economical 2-bedroom home. Fireplace in living room. Basement and drive-in garage.

CAREY ROAD
$45,900
Near Marigold and just reduced for quick sale. 3 bedrooms, separate dining room, fireplace, basement plus more.

VICTORIA—$45,900
Professionally renovated and remodelled 2-bedroom home with new central fireplace in living room, large eat-in kitchen and full high basement.

To visit any of the above contact
595-2062 DEREK WICK 384-8001

ON BEACH DRIVE
Where the sun shines — the water glistens and the view is ever-changing. For living — a long, low, no-step, 3 bedroom, 3 bathroom rancher whose prominent rooms face the sea. Understated elegance in the primest location. Offered at $248,000.
JEANNIE DEWHURST 658-8980
JESSIE McGRATH
479-3982 or 384-8001

TOWN & COUNTRY
Out-of-town vendor — must be sold. Excellent value! Spacious 3-bedroom home plus 2-bedroom suite. Over 2300 sq. ft. of finished living area. Well worth the low asking price of $58,900. Priced below actual assessed value. View by appointment with
JESSIE McGRATH
479-3982 384-8001

NORTH OAK BAY
Family home in this prime area close to university and all amenities. 3 BRs on main and 1 down, plus rec room. Well maintained garden with park-like area behind. Exclusive with
HAZEL CAMPBELL
721-5218 or 384-8001 anytime

½ ACRE
Beautiful views of city, lake, etc. Live in the immaculate 2 bedroom plus den, no basement home while your new home is being built. Subdividable lot in front. Lovely quiet street. Asking $79,500. Exclusive listing.
MARGARET JOHNSTON
477-1763 or 384-8001

LANGFORD AREA DUPLEX
A 2 bedroom, side-by-side duplex located close to schools and shopping. Large 1st mtge. Int 10½% may be assumed. Live in one side and let the rent help pay your mortgage. Super for young couple. Asking $61,900. To view please call
JESSIE McGRATH
477-3982 or 384-8001

SOOKE WATERFRONT JUST REDUCED TO $139,000
Over 8 acres with 350 feet plus on Sooke harbour. Privacy from the road. Gently sloping meadow land.

1036 GLEN FOREST WAY
ASKING PRICE $119,000
2 acres of view property with a 3214 sq. ft. home. Beautifully appointed throughout. Contains an approx. 800 sq. ft. legal in-law suite, 6 BR, 3 fireplaces, three 4-pce. baths. Minutes to town over the new highway.

#15-10070 FIFTH ST. SIDNEY—$30,900
Nice townhouse, 3 BR up plus a 4-pce. bath. Living room, dining room and kitchen and 2-pce. bathroom down. Offers please.

3320 METCHOSIN RD.
3 BR rancher. HW floors. Large size utility room with space for workshop. Large lot. Private backyard with spacious deck.

FOR FURTHER INFORMATION OR PRIVATE SHOWING PLEASE CALL ANYTIME
JACK WITHARR
478-5208 or 384-8001

BRENTWOOD VIEW
$75,900
A super home. Only 5 years young. Spacious living room with slate fireplace. Large dining room. Dream kitchen with eating area and covered sundeck off. 4-pce. and 2-pce. bath and 3 bedrooms, all on 1450 sq. ft. Full basement, RI rec room, RI bathroom. Ground floor entrance. Double carport. Super view. Call
PETER TER VEER
479-1588 or 384-8001

WATERFRONT IT'S TRUE!
men realize oceanfront is like gold. Near ¾ rock free acre. No steps to beach. 3 bedrooms, basement. Requires tiddling up. $75,000.
JESSIE McGRATH 479-3982 or
DAR GARSIDE 384-8001

OUTSTANDING HOME SELECTION!
1 Cordova Bay! Sea glimpses! Attractive 3-bedroom rancher with all living including family room and laundry on main. Full basement. $115,000.
2 One level no-step modular living, some 1500 sq. ft. A designer's personal residence. Secluded! Sunny! Only $109,000.
3 Contemporary! Open staircase leads to 4 bedrooms, den, family room, kitchen, hot water heat. $159,000.
4 Prime location. Conventional 2-storey with authentic Tudor finishing. Easy care lot. $129,900.
5 Open! New 4 bedroom plan plus den and family room in Broadmead. $139,000.
6 Arbutus University — Great for the design conscious. 5 bedrooms, den, rec room. Asking $139,000.

FOR MORE PARTICULARS AND APPOINTMENTS TO VIEW PLEASE CALL JEANNIE DEWHURST, 384-8001 or 658-8980.

A. E. LePAGE
WESTERN LTD. REALTOR

OPEN HOUSE
SAT. & SUN. 2-4
2832 RONALD RD.
See this new listing this weekend. 3 BDR, master ensuite, family room. Close to elementary schools in the Glen Lake area. MLS. $59,500. Your host: TED WEBB 384-0815 or 386-6331.

C. N. Montague
1720 LILLIAN RD 595-4413

OPEN HOUSE
1559 BAY STREET
SAT. 2-4:30 P.M.

PRIME INVESTMENT, FIRST HOME OR RETIREMENT. VERY GOOD CONDITION INSIDE AND OUT. LOW HEATING AND MAINTENANCE COSTS, 2 B.R.s L.R. WITH F.P., CONVENIENT KITCHEN. FENCED REAR GARDEN. ASKING $41,900.
R.L. BERGSTROM 592-0109

250 HOUSES FOR SALE

DFH
477-7291
D.F.H. Real Estate Ltd.
1559 McKENZIE AVE.

Open Sun. 1:30-4
2418 DRYFE
Willows/Oak Bay
Now Only $52,500
Older, 3-bedroom, full bsmt. home located in prime area near schools, shopping and transportation. Lovely rear yard with sundeck and patio. For more information, or prior appt. to view, please call me now. MLS 37106.
PATRICIA KING
477-7291 384-8075 (Pgr. 1105)

OPEN HOUSE
2962 MILGROVE ST. off Gorge Road, FRI. and SAT. from 1-4 p.m. This cozy, 2-bedrm. home situated on a fully-fenced large lot provides an ideal home for retireds or starters. Featuring panelled walls with additional family rm., part-developed full bsmt. with DI garage and separate garage. Low heating costs make this a bargain at $51,900. MLS. Ask me about B.C. Gov't Assistance then submit your offer to
GEORGE WARREN
477-7291 (Bus.) 598-2498 (Res.)

OPEN HOUSE
Sat. and Sun. 1-4
1806 CHIMO
$75,900
1826 CHIMO
$74,900
1830 CHIMO
$73,900
Follow the arrows from corner of Gordon Head Rd. at Fairburn to Chimo Place. These outstanding quality-built, 3-bedrm., split-level homes include a 5-year builder's warranty. Thermopane windows, family rm. off kitchen. Master bedrm. with en-suite plumbing. Landscaping included on these choice lots located on a quiet cul-de-sac. Come and see these for excellent value!
LORNE BARR
477-7291 (Bus.) 383-5484 (Res.)
DAVID SOUTHALL
ANYTIME 652-1201 (Res.)

IMMEDIATE SALE REQUIRED
Super bright 4-bedroom home situated in a quality area of Brentwood on a quiet cul-de-sac makes it ideal for the young family. There's a lovely bay window and feature fireplace in the sunny living room. The kitchen has a built-in dishwasher and eating area. A rec room, den and bedroom in the full bsmt. requires only carpeting. Many more features are in this home such as extra paring, underground wiring, etc. MLS. Phone now to view or more information.
KEN HIGHTON
477-7291 (Bus.) 385-9235 (Res.)
BEV HIGHTON
477-7284 (Bus.) 477-5603 (Res.)

The Rural Touch
Enjoy country living, amongst the trees within minutes to bus, schools, downtown Victoria
Where
Kids and pets are welcome! Recreation includes swimming pool, sauna, games room
In
a bright, tastefully decorated, 3-bedroom townhouse which features full bsmt., 1½ bathrooms, kitchen with window and lots of cupboard space. MLS.
SEE THIS ONE TODAY!
$46,900
LEONA EDMONDSON
477-7291 (Bus.) 384-5088 (Res.)

BUYING YOUR FIRST HOME?
I have several "starter homes" for sale in the Victoria Area:
*A 2-bedrm, bsmt. home with a large brick fireplace and separate DR. Close to Sears for $46,900.
*This sparkling clean, 3-bedrm, bsmt. home features an excellent kitchen with sunrm, new plumbing and new wiring. Quiet street. $46,700.
If you are looking for your 1st home, let me help you get started! MLS. Call
ALAN PETERSEN
477-7291 (Bus.) 479-6110 (Res.)

MARIGOLD NEW LISTING
$53,900
Only 14 yrs. old, offering charm and space — 2 bedrms, plus full bsmt. LR with FP (W/W over hardwood), spacious kitchen with new cabinetry with a country flair, hardwood and plaster throughout. Bsmt. developed, offers sep. laundry rm, family or games rm. (cedar and W/W) plus small workshop or office. Large 66x132-ft. fenced lot with fruit trees. New MLS.
PHIL WARREN
477-7291 Anytime

TWINS
Not quite, but two houses on the same street doubles your choice in a happy neighborhood. Both houses are 3 years old and on large fenced lots. HOUSE #1 HAS:
4 bedrooms, dining room, vaulted ceilings, rec. room. Price $63,500.
HOUSE #2 HAS:
3 bedrooms, dining room, built-in dishwasher, full undeveloped basement. Price $63,000. Phone me now and be the first to see these new listings.
A.J. "SANDY" CRAWFORD
477-1561
REALSPAN PROPERTIES LTD.
388-6454

3165 Milgrove St.
$43,500
BRENT D. EWING
658-5661
REALSPAN PROPERTIES LTD.
388-6454

LANSDOWNE SLOPE PRIVATE SALE
Spacious first class bungalow with many extras on a beautifully landscaped lot.

Main floor newly carpeted, living room with elegant fireplace, separate dining room, small den, 2 bathrooms and unusually large master bedroom with en-suite bathroom.

Totally developed basement with bedroom, another complete bathroom, large recreation room with fireplace, workshop.

Rear yard completely secluded.

PRICE $88,000

Telephone 595-2735 anytime

250 HOUSES FOR SALE

BOORMAN'S
612 Fort St.
386-7521
2045 Cadboro Bay Rd.
595-1535
BOORMAN INVESTMENT CO. LTD.

OPEN HOUSE
SAT. 1:30-4:00
OAK BAY — WILLOWS
2359 HAMIOTA
$72,500

Situated in a quiet area, one block from Estevan shopping area, Willows school, the buses. This attractive 2-bedroom, full basement home with 19' living room, separate dining room plus off the large kitchen a delightful sun room overlooking a superb garden and rear lane access.
GORDON ADAMS
595-1535 592-1353

OPEN SAT. 2 to 4:30
3442 WASCANA ST.
OFF BURNSIDE
$47,900

An exceptionally well maintained stucco bungalow — living room with fireplace — bright modern kitchen with adjoining utility room — three bedrooms — no basement, but it does have an attached garage. You will enjoy the garden and the quiet convenient location. MLS 38051.
IAN BOORMAN or Res.
595-1535 592-3335

OPEN HOUSE
SAT., 1:30-4:00
1737 TAYLOR
$69,750

Location, location! In area of good homes and within walking distance to all levels of school. This 4 BEDROOM home is ideally suited to a growing family. Only 22 years old, 2260 finished sq. ft., fully developed basement, with quality W/W. For further details come see on Sat.
JOHN JENKINS 595-1535
388-5464, Pager 582

OPEN HOUSE
SAT. 1:30-4:00
1614 PEMBROKE
$47,450

Walk to Jubilee from this 3 bedroom no basement home with large central hallway, lovely country style kitchen, even the bathroom is spacious. The general lay-out, up-to-date styling and all electric heat makes this a sound investment for anybody, particularly Jubilee Hospital staff. View with VIVIENNE GENT 595-1535.

OPEN HOUSE
2:00-4:00 SAT.
1536 VINING ST.
CHARACTER DELIGHT

Situated off a quiet boulivard this 4 BR character features attractive bay windows, large LR, dining room (with fireplace) unique kitchen and eating area, sunroom; all have high ceilings. May need some paint outside but plumbing, wiring, and furnace have all been updated. Good basement, well kept yard and roomy garage. Tremendous appeal and over 1700 sq. ft. A must to see. Well priced at $53,000. ML 38042. CALL:
WYNN WRIGHT 477-6155
KEITH BOORMAN 598-3730
OFFICE 386-7521

GOLDEN OLDIE
$51,900
OPEN SAT. 2-4
1568 VINING ST.

Older character 2 BDRM home situated on quiet street close to Jubilee Hospital.
—Approx. 1340 sq. ft.
—2 fireplaces
—Sunroom
—Laundry rm and office rm.
—Basement, all services updated
—Lot size 50'x135'
—ML 37904
KEITH BOORMAN 598-3730
WYNN WRIGHT 477-6155
OFFICE 386-7521

BEFORE YOU BUY DRIVE BY
1730 ROCKLAND

Then phone me for appt. to view this lovely home. Long low 3 BR bungalow with rough natural cedar siding and heavy shake roof on beautiful EASY-CARE LOT with 13 head underground sprinkler system. Dvwy to big double garage off quiet cul-de-sac. Friendly inviting LR with white brick FP, separate panelled DR 11x14 opening to very secluded back garden and patio, cozy den and extremely attractive knotty pine kitchen and laundry room off. Richly carpeted throughout. Very comfortable and very economical HW heating. Priced for early sale at $110,000.
383-2700 JOHN PLATT 386-7521

GORDON HEAD
PARTIAL SEAVIEW

Spacious stucco bungalow of L.R., D.R., 3 BDRMs and two full bathrooms on main. Rumpus room, 2 BDRMS, sewing room on lower floor, double garage with patio, extra parking for camper or boat. Lot size 136'x80'. MLS 37107.
WILLIAM HOLLICK
592-6470 386-7521

EXCEPTIONALLY SURPRISING NEARLY WATER-FRONT
ROBERTS BAY
NORTH OF SIDNEY

Woodsy, comfortable feeling. The charm of this 9 year old home has to be seen. 2 BRs on main and 1 down. One and one-half bathrooms on main. Large living-dining room looks out through covered sundeck to trees and privacy. Family room down. Good workshop. Darkroom. Many other special features. Well landscaped. End of cul-de-sac. Small boat moorage. $86,800. MLS 38420.
CALL JOHN HOLMS at 386-7521

ROCKLAND
WALK TO WORK
$94,500

This immaculate home is priced for a quick sale and is situated on a quiet cul-de-sac on a large, rocky, easy care lot. An ideal home for deluxe retirement or an executive with a small family, entertainment size living room and dining room, three bedrooms (master ensuite), brand new kitchen, basement. A sparkling clean charming home. (MLS 37526)
IAN BOORMAN
595-1535 or Res. 592-3335

SWEEPING SEAVIEWS
$78,800

Modern 4-bedroom home overlooking the city and Esquimalt Lagoon. You will love this excellent value when you discover the modern galley kitchen, superb dining room and living room, ideal family and games room, all located on a superb landscaped lot. Please remember that a home with a view is a proven good investment so call now. MLS 37693.
GORDON ADAMS
595-1535 592-1353

250 HOUSES FOR SALE

BOORMAN'S
612 Fort St.
386-7521
2045 Cadboro Bay Rd.
595-1535
BOORMAN INVESTMENT CO. LTD.

RETIREMENT GUARANTEED
ROCKLAND, $53,500

When you discover the closeness to town and the city view from this 2-bedroom strata duplex you will have the safety of knowing it's a wise investment. Yes your side of this duplex boasts of an entertainment-size living room and dining room and large kitchen. You will love the idea of having your own cozy lot and full basement for storage and tinkering. MLS 38015. Please call now to:
GORDON ADAMS
595-1535 592-1353

Canada Trust
2252 OAK BAY AVE.
595-5131

PANIC SALE
3459 SEYMOUR
(Off Cloverdale)
OPEN SAT. 2-4

Great 2-bedroom FIXER UPPER. Super area. Come view and make your offer.
LILIAN McLEOD 658-8441

4517 EDGEWOOD PL.
BROADMEAD
OPEN SUN. 2-4

Beautiful 3-bedroom home designed for entertaining. Set on a beautifully landscaped lot with total privacy. Unique floor plan. Great for a retired couple or family with teenagers. Vendor is presently building larger home and most anxious to sell. In attendance:
RALPH LEVY 721-3346
LILIAN McLEOD 658-8441

1.08 ACRES
5 BEDROOMS

Yet only 20 mins. from town. A delight for large families, where kids can play in safety. Over 3000 sq. ft. finished, most of it professionally. Items include new roof, sliding glass doors to patio, bar in family room and much, much more. No drive-bys. Viewing by appt. only.
RALPH LEVY 721-3346

BEACHFRONT
$109,000

Lovely 4-bedroom home on easy care lot, overlooking beautiful Cordova Bay. Exclusive. No drive-by's, this won't last. Quickly call to view privately:
LILIAN McLEOD 658-8441

SWEEPING SEA VIEWS
$135,000

Quality home in mint condition overlooking Cadboro Bay. 3 bedrooms, 2 baths. All main rooms face ocean. Full basement. Private garden. Large modern kitchen with built-ins. Private viewing. Call:
LILIAN McLEOD 658-8441

FAMILIES ONLY

Little kids, big yard and lots of country air in this 3 bed., full basement family home on 75 x 150 fully fenced lot. Separate dining. Extra parking, rec. rm. Enjoy the privacy of the rear living rm. overlooking generous, fully-landscaped park-like backyard. $61,900.
FRANCES BROWN 595-5131
RALPH LEVY 721-3346

OPEN HOUSE
960 CAROLWOOD
SATURDAY 2-4

Looking for a large family home? Well, come see this one. 4 bedrooms. Privacy for the adult. Select area.
MARY MOODY 652-5681

OPEN HOUSE
2-4 SUNDAY
1807
GLAMORGAN RD.

Behind Sandown Racetrack is a 5-acre property of pastureland, shade trees, etc. Come view this home, barns, and walk around. Your hostess:
MARY MOODY 652-5681

QUIET, ROCKLAND LANE

This spacious family home on 1/3-acre in a preferred area with all the charm of unspoiled surroundings and careful development, offers 3 bedrms., separate dining rm. with sundeck off, full basement with some finishing and wide driveway for extra parking. Landscaping around mature oaks. Rear access lane. Your inspection invited. Appointments. $109,000. MLS.
FRANCES BROWN 595-5131

KIDS YARD

Over 11,000 sq. ft. of fully fenced parklike backyard overseen from the uniquely placed rear living rm., 3 bedrms., separate dining rm. basement with rec. rm. and sewing rm., workshop area. Landscaped. Extra parking. Lots of fresh country air. $61,900. Appointments. MLS.
FRANCES BROWN 595-5131
RALPH LEVY 721-3346

CENTRAL SAANICH
5.5 ACRES

4-year-old home. 1200 sq. ft. Workshop, 6 horse stalls. Fenced and cross-fenced. Asking $127,500.
KRIS GUDJONSSON 721-3571

HERITAGE COTTAGE

1433 Vining St. 1150 sq. ft. Bay windows, fireplace, bright open plan. Many improvements including new kitchen, sundeck. By owner. 595-8691.

GORDON HEAD

New contemporary 3 bedroom home. 1832 square feet totally finished, plus garage, family room. Many outstanding features. $75,500. 383-6033.

GREAT LOCATION, CEDAR Hill Road, new 1750 sq. ft. custom home, 3 bedrooms, 3 baths, formal dining room, family room, thermopane, 2 fireplaces, vacuum system, double garage and more. $88,500. 721-3879.

FOR SALE BY OWNER. THREE bedroom house, basement, wall to wall carpet, Franklin fireplace, electric heat. 1/2 acre at Cobble Hill. $41,900. Interested parties please call collect 957-2272.

250 HOUSES FOR SALE

Capital City REALTY LTD.
1815 Blanshard St. 388-7557

NOTE NEW LOCATION
1815 BLANSHARD ST.

$39,900

Three bedrooms, Esquimalt, automatic oil furnace, drive-in garage, small lot. Easy financing.
388-7557 Ben Greig 595-3105

Light Industry Zones

Three bedroom home. 50x110 lot. Rent it now and build offices or warehouse later. $45,900.
388-7557 Ben Greig 595-3105

Oak Bay/University
$109,900

Three bedroom Colonial style, separate family room on main has fireplace and wet bar. Double attached garage, only 18 years old.
388-7557 Ben Greig 595-3105

2239 SHELBOURNE
$39,500

Yes, make an offer and we will oblige. Must be sold. 2 bedroom with room for more in good high basement. Drive-in garage. Rear sundeck. Have a look and call me and I will show you through. Elec. range included. Call
388-7557 Len LeDoux 382-9852

2850 WYNDEATT
$52,900

Yes drive by this home in the Gorge. You will be pleased with what you see. Full basement home with two work shops plus rumpus room with raised floor and fireplace. Great accommodation. Two bedroom, separate dining room, large living room with FP, all wall-to-wall up to date bath plus laundry on main. A great investment or starter home. Call
388-7557 Len LeDoux 382-9852

MR. FIX IT
$42,000

Good living on large irregular lot — Vacant — No money to buy? Let us help you. Marigold, 2 bdrm, full basement.
388-7557 Pat Forbes 477-0580

OPEN HOUSE
3979 MARIA
Cov off Gordon Head Rd.

SAT., SUN., 2-4

Where in Gordon Head can you find a 3 bedroom full basement home with rustic rec room — 4th bedroom and extra bath for only $59,900. Two blocks from UVic and Racquet Club, large level open view lot.
388-7557 J. J. Williams 479-1163

OPEN HOUSE
SAT. 1-4
2078 BYRON ST.

3 Bdrm. basement bungalow, drive-in garage, 20 years old near Rec. Center, shopping. Vacant. Asking $59,900.
388-7557 Ruth Salaga 652-4362

GORGE

Affordable $40,500 for this cute white stucco with good sized rooms, LR with brick FP, K with eating area, part basement extra paved parking. See it today and try your offer! ML
Jo Lennox 478-2563
Marilyn Moore 382-8015

MARIGOLD CHARMER
OPEN HOUSE
SAT 2-4
836 TULIP

BONUSES are offered with this cute 3 bed. small but cozy home, nice LR, compact kitchen, new 4-pc. bath. First bonus is a good 22x24 workshop — garage, second is the above ground pool but the best bonus is the price — only $49,950. Your hostess
Sheila Pepin
388-7557 388-6275 # 2804

VIC—ESQUIMALT BORDER

Here is an oldie but goody. A dandy big home for the big family. 4 bedrooms, all have walk-in closets. Extensive drywall renovations. Big kitchen with lots of cupboards and built-in dishwasher. In-Law suite on the side, could easily become a part of the home again. Asking $59,900. New MLS.
388-7557 Art Evans 386-0276

COLWOOD

Located at the end of a quiet cul-de-sac and adjoining nicely treed recreational park. Home is situated sideways on lot to face park. Quality finishing, including full wall feature fireplace, in sunken living room, large kitchen with eating area and loads or cupboards, big dining room. 4, 3 and 2-pc. bathrooms. Family, rec and utility rooms on lower level. Now only $74,900. This executive type home is priced elow replacement cost. MLS.
388-7557 Art Evans 386-0276
388-7557 Walt Slocomb 383-4035

Glengarry Realty & Investment Corporation

* OPEN HOUSE *
SUNDAY
1:30-4 p.m.
334 GORGE RD., WEST

Delightful 3 bdrm. Character Home ideally located. Features include large L.R. with F.P., separate D.R. and full basement. Asking $56,900. MLS.
Alan MacGillivray 477-5950
Glengarry Realty 479-7138

$45,000
$1200 DOWN

With monthly payments similar to what you are now paying in rent. You will not beat our product or location. Hurry — only 2 left! 5-year warranty. For more information call 384-1101 or 477-8646.
Tod-Hackett Constr. Ltd.

DUNSMUIR PROPERTIES LTD.
388-7868

OAK BAY SOUTH

Charming 4-bdrm. colonial carefully modernized and now forced to sell by reluctant owner. Living room, den and dining room feature panelling and fireplaces. Oak cabinet kitchen, 2 baths, 3rd floor library or hobby room. Spaciousness everywhere in this 3000 sq. ft. home, easy-care garden. $125,000. By appointment only.
Call: Allan Kleinman, 656-4242.

BY OWNER, 3 BEDROOM home, full low basement, oil heat, electric hot water, fireplace, corner lot, near Jubilee Hospital. 1610 Bay St. 385-4091 or 384-8994. $48,900.

250 HOUSES FOR SALE

BLOCK BB BROS.

SELL THRU VIDEO
OPEN HOUSE
SAT. FEB. 3, 1 to 3
$54,500

A well-kept 2-bedroom, 1,088 sq. ft. home on an easy-care 50'x110' lot with plenty of room for the gardener. Living room with oak flooring and fireplace. Dining room off a cozy and clean kitchen leading to the sundeck. Full basement with 2 extra bedrooms if needed. For prior showing, please call. Courtesy to all agents.
383-6518 Gordon James 477-1841

GORDON HEAD
U/VIC

Immaculate 3 BR 2 yr. old, 2 FPs, 3 baths den and family room. Bright cheery kitchen with eating area, D.R. & L.R. with floor-to-ceiling rock fireplace. Ground level has den and family room with F.P., with feature end wall bookcase. Close to all levels of education, Racquet Club and transportation. Beauti-pleat drapes are negotiable. 3918 Lexington, appts. through LS only. Courtesy.
Al Bull Office Ron Emmerson
477-2149 477-1841 658-8386

GORDON HEAD

A 4 BR family home close to the sea on a quiet cul-de-sac with an extra large yard. 3 baths, DR, LR W/FP plus FP in family room. See this one now it will not last. 4529 Montford Cresc. Courtesy. L.B.
Al Bull Office Dick Strobl
477-2149 477-1841 477-0450

CHARACTER HOME
TOLMIE—MAYFAIR AREA

A super 2 bedroom character home on a fenced treed lot. Close to all shopping. Entrance hall leads to a warm comfortable living room, brick fireplace. Spacious, sunny dining room. Hot water heat, basement. Offered at $47,500.
477-5705 Erna Ellsay 477-1841

VIEWS
CHRISTMAS HILL
655 POLYANTHUS

A four level split home, ready for occupancy. 3 bedrooms. Panelled den, recreation room. Gracious entrance, spacious bright living room, featuring brick fireplace, dining room leads to sundeck. Priced realistically at $63,900.
477-5705 Erna Ellsay 477-1841

BETTER THAN TO RENT

$2,000 down will buy you this small main floor and rent in-law suite at $150 p.m. House was recently appraised by the bank at (approx.) $36,000. Property is zoned multiple-dwelling. Where can you go wrong? Drive by 909 Kings Rd. (Bay St. and Quadra area). Asking price is $38,900. Open to offers. Call for viewing.
Residence Sam Kahlon Office
386-2015 477-1841

NEW LISTING
LEGAL CONVERSION

Revamped up and down legal conversion duplex. 2 1/2 storeys plus a full high and useable basement. 1000 sq. ft. on main (2 bedroom suite renting for $300), 1000 above with another 300 above that (potential for 3 bedroom suite). Minor update to basement could add two more bedrooms. Located in good rental area. Hurry on asking price of $55,900.
Office Dave Vogelgesang 388-5464
477-1841 Pgr 760

PEACEFUL CUL-DE-SAC
BRENTWOOD BAY

Distinctive and attractive homes in this family neighbourhoodA four BR family home close to close to schools and shops in Brentwood. Lovely large 4 bedrooms, 3 bathrooms and a full basement with room to develop. 1340 sq. ft. on main floor. High covered sundeck with valley views front and overlooking very large and productive garden at back. An ideal home for a family. Offered at a sacrifice price. $65,900.
Office Dave Vogelgesang 388-5464
477-1841 Pgr #760

RACQUET CLUB UNIVERSITY
· SPLIT-LEVEL

A well-appointed and roomy 3 bedroom split-level home. Spacious brick entrance. Large family room. 2 bathrooms. Hardwood floor, good privacy in back garden. Close to Racquet Club. $65,500.
Bill Remple Office Ted Walford
658-5794 477-1841 598-1420

UPLANDS
HALF ACRE PRIVACY
BUNGALOW — $112,500

Situated on an exceptionally quiet road and on a beautifully treed and hedged half acre garden, a 2 bedroom bungalow with den-cum-study, large drawing room with slate faced fireplace, dining room with glass doors to a cosy roofed patio and completely secluded garden. Laundry room offwell planned kitchen. 2 bathrooms. Double garage. EXCLUSIVE. $119,000.
598-1420 Ted Walford 477-1841

EAST SAANICH
UNIQUE COUNTRY
HOME — $62,500

A truly charming and immaculate 3 bedroom cottage, with a superb living room with adjoining guest bedroom with ensuite. Dining room. Country kitchen. Terraced garden. $62,500.
598-1420 Ted Walford 477-1841

SAANICHTON
COUNTRY HOME
CURVED STAIRCASE
SEA VIEWS

A spacious 5 bedroom residence at the end of a quiet cul-de-sac near Mt. Newton. 23' living room, dining room, large kitchen - all with sliding glass doors to the wrap-around sun-and-view deck. 3 bathrooms. Spacious recreation room with fireplace. Double carport plus excellent parking. Well treed back garden. Den off grand reception hall. Curved staircase. $89,000.00.
Residence Ted Walford Office
598-1420 477-1841

HIGH ROCKLAND
SWEEPING VIEWS
LEADED WINDOWS
TERRACED GARDENS

Situated high on a "country" road in Rockland, a 2-storey 3-bedroom residence set on a beautifully terraced quarter of an acre garden. Reception hall, 21' drawing room, formal dining room, den or family room, conservatory adjoining the drawing room, and a full sun-and-view deck. 2 bathrooms and a shower in the full high basement. Built 1929. EXCLUSIVE. $124,000.
598-1420 Ted Walford 477-1841

GOOD ACCOMODATION
REASONABLY PRICED

This 2 1/2 year old half duplex is immaculate. Main floor consists of large LR with fireplace — well laid out kitchen, separate dining room and 2 pce. bath. Upstairs there are three good sized bedrooms and a 4 pce. bath. Good parking, decent sized lot, fenced. Asking $47,900.
652-2594 Ron Kerfoot 477-1841

BY OWNER
4-bedroom, basement home, double garage, one quiet dead end street, behind K-Mart. Lots of parking. Close to all levels of school and University. 477-9633.

250 HOUSES FOR SALE

Montreal Trust

OPEN HOUSE
SAT. 1:30-4:30
3388 COOK
PERFECT STARTER
$39,900.

Two bdrm. full basement home on big lot. Just needs your own imagination and a bit of work to make this into a comfortable first home. In good location close to town with back lane access to deep lot, ideal for rec. vehicles, extra parking etc. To settle estate.
MIKE McKENNA
386-2111 592-3611

OPEN HOUSE
SAT & SUN
1:30-4:00

Attractive quality 4 bdrm., 3 bathroom family styled home on 2 levels. Close to schools, Rec. center and shopping. 4 1/2 yrs. Spacious sunken living room, lovely dining area, Deluxe kitchen. 2nd fireplace in Rec. room — built-in bar. Shake roof, Quiet area. All this offered at $86,500. MLS.
DEL BECKNER
386-2111 477-4994
ED PROKOSCH
386-2111 477-2191

OPEN HOUSE
526 ALLANDALE
SAT. & SUN.
1:30-4:00

$49,900. Must be sold. Reduced by over $3000, attractive bungalow, L-shaped living-dining room, fireplace, 2 bdrm, main, 2 roughed in full basement. Lot over 10,000 sq. ft. Quick possession. Act now.
DON BECKNER
386-2111 386-0588
DEL BECKNER
386-2111 477-4994

OPEN HOUSE
SUN. 2:00-4:30
1914 BARRETT DR.
(OFF E. SAAN. RD.)

Quality home on beautiful 1/2 acre. First-class design, construction and landscaping. Sunken living room, huge sunny deck off d.r., extra large kitchen with breakfast nook. Teak cabinets and panelling, all thermal windows, hot water heating system, rock work, brick work, paved turn-around, fully fenced yard. Owner transferred, must sell. MLS. $98,500.
DON BECKNER
386-2111 386-0588

OPEN HOUSE
SAT. & SUN.
1:30-4:00
1585 THORNHILL PL.

This brand new, energy-efficient, 3 bdrm., West Coast Cedar contemporary is built with the kind of quality and finishing you can be proud of. A good family neighborhood conveniently located close to Lambrick Park. Well priced at $78,900. and excellent financing is availble at 10 1/2%. For further information and prior viewing, call:
GARY RESTELL
386-2111 478-6987

LANGFORD

3 bdrm., full basement home at the end of a quiet cul-de-sac. Fireplace, new thermal windows, laundry area, loads of space for extra bdrm. and rec. room. MLS. $52,500. Call today:
DON BECKNER
386-2111 386-0588
GERRIE HUTTON
386-2111 386-3927

$79,900
SOUTH OAK BAY

Prime area, immaculate, 3 bdrm., full basement, family room, den, shop area, drive-in garage, beautiful property, fenced. Lowered from high 80's. Act now. MLS. Call:
C. DEL BECKNER
386-2111 477-4994

UNIVERSITY AREA
SPACIOUS LUXURY

Room to grow in this luxurious family home on Redwood Ave. The home is unobtrusively finished in cedar to blend with the large, treed lot. The interior is a pleasiant surprise with large rooms, separate dining room, sauna, sunken bdrm. wing, feature fireplaces, hot water heat and more. Truly an immaculate and liveable home. Priced at $138,500. (MLS) Must be sold now!
NEIL RAWNSLEY
386-2111 595-1507

JUST REDUCED
9597 LAPWING PLACE
$52,900

Main floor area — 1120 sq. ft., lovely rock fireplace, some finishing in basement. Patio with open view off dining room, fenced back yard, carport. For further details call:
656-3924 DOUG SCOTT 656-6810

KEEP FIT!
TEACH YOUR KIDS
TO SWIM
SWIM-SWIM-SWIM

Beautiful 4 bdrm., 3 bath home on Cloake Hill Rd. (off Lands End) with 2500 Sq. ft. completely finished. High or 1/2 acre lot, professionally landscaped with large rock wall and many shrubs, very easy care. First class 40 foot heated swimming pool with large deck for sun bathing, protected by a 6 foot fence. Saltspring and sea views. $119,500. (You couldn't build it for this.) For furhter information call:
656-3924 DOUG SCOTT
656-6810

ASSUMABLE MORTGAGE
AT 10 1/4%

Better than new, one-year-old 4 bdrm. 1 1/2-bath family home on quiet no-thru street in sunny Central Saanich. Close to all amenities and only minutes from downtown. Asking $63,900. Try your offer.
ANNETTE WALLS
656-3924 656-4891

250 HOUSES FOR SALE

Montreal Trust

HORSE LOVERS

Super family home in Deep Cove with 4 bdrm., and 2 baths on 1.5 acres. 43'x40' Dutch barn and other outbuildings. Good flat pastureland, fenced and cross fenced. Ideal for the active family with horses and other hobbies. Asking $112,500. Call today:
ANNETTE WALLS
656-3924 656-4891

Castle PROPERTIES LTD.

OPEN HOUSE
1733 NEWTON ST.
FRI.-SAT. 1:30-4

Cosy easy to care for 2 bdrm. no bsmt. bungalow. Living room has a fireplace. Compact kitchen with eating area. Sliding doors to deck. Yard has plenty of space for a garden lover. $49,000.00. MARG EMMERSON 658-8386 or 386-6164.

OPEN HOUSE
SAT. & SUN. 1-4 P.M.
615 JOLLY PLACE
(Off Glanford)

"Family plan". Near new 3-4 bedrm home with coxy In-law accommodation on ground floor. Attractive floor to ceiling rock faced F.P. D.R. well designed kit, dishwasher and Thermo pane doors to sundeck. 4 pce - 3 pce and 2 pce. bathrm. Close to all ammenties. Asking $73,900. See it with OLIVE KER 592-4450 or 386-6164.

3378 KINGSLEY PLACE
OPEN HOUSE
SUNDAY, FEB. 3rd
2 p.m. to 4:30 p.m.

Vacant move right in, 3 bedroom basement home. Dining room and nook, $50,000 mortgage may be assumed at only 10 1/4%. Full price $62,800. CALL HAROLD WARE, office 386-6164, res. 385-1580.

NEW MLS
OPEN HOUSE
2652 ASQUITH

Don't miss this full basement home Saturday 12-3 p.m. in the convenient Oaklands area. Great savings to you with a large 10% mortgage. See you Saturday. MLS 38198. MIKE SWEENEY IS SERVICE. 595-8780 or 386-6164.

SAANICH EAST
3846 LANCASTER

If you want a fine two bdrm home with Lake views and a large land parcel, all for a mere $45,900. CALL MIKE SWEENEY IS SERVICE EXCLUSIVE. 595-8780 or 386-6164.

COLWOOD
5 BEDROOMS

Immaculate modern family home located on a quiet cul-de-sac close to all amenities. Raised hearth fireplace, formal dining room and much more. $61,900 MLS CALL CHRIS GREIG 386-6164 or 386-1296.

JUBILEE
BRAND NEW
$59,900

Three bedrooms, full basement with in-law potential, thermopane windows and double insulation. Quiet street. New MLS CALL CHRIS GREIG 386-1296 or 386-6164.

CEDAR HILL

View of Mt. Tolmie, renovated 5 bdrm. home cose to schools and shopping on large lot. Asking $65,900. CALL LARRY J. QUAGLIOTTI. 477-7988 or 386-6164.

$65,500 —
RANCHER

Great new listing 3 bedrooms — thermo windows large lot with super lake views top quality finish with double garage — 2 baths, easy financing. This won't last DOUG POWELL 386-6164 or 592-6417 or 388-6275 pager #878.

GORGE CUTIE
$43,900

Just listed 2 bedroom, fireplace, redone kitchen, treed yard, and low down payment. Vendor will assist financing. HURRY DOUG POWELL 592-6417 or 386-6164 or 388-6275 pager #878.

COLWOOD
BRAND NEW
$55,900
$3,500 DOWN

3 BDRMS, FIREPLACE, THERMOPANE WINDOWS. EXTRA INSULATION, CLEAN ELECTRIC FURNACE HEATING. FULL AND OPEN GROUND LEVEL BASEMENTS WITH R.I.D.P. SOME UNIQUE HILLSIDE LOTS STILL AVAILABLE. NOW UNDER CONSTRUCTION, BUNGALOWS AT $49,900 with $2500 DOWN AND QUALIFY FOR $2,500 GRANT. ALL HOMES CARRY 5-YEAR WARRANTY. VISIT OUR DISPLAY HOME AT 544 STORNOWAY OFF WISHART ROAD.

WED.-FRI. 1-6
SAT. & SUN. 1-5

FOR MORE INFORMATION CALL KEN MILLAR AT 478-1721 or 384-8075, PAGER 519 ANYTIME.

RIDLEY BROS.
DEVELOPMENT CO. LTD.
MEMBER VICTORIA HUDAC

REDUCED $7000

BY OWNER, 3 bedroom home on Triangle Mt. Colwood with view. Double lot. For quick sale, $58,500. 477-7732, 478-8454.

REDUCED $7000

BY OWNER, 3 bedroom home on Triangle Mt. Colwood with view. Double lot. For quick sale, $58,500. 477-7732, 478-8454.

250 HOUSES FOR SALE

GARDNER REALTY Ltd.
895 Fort St. 385-7721
(24 HR. SERVICE)

"NEVER BOUGHT A HOME"

Bewildered by questions such as:
What can I financially qualify to buy?
What can I afford to buy?
How do I get financing?
Where do I get financing?
or many other questions pertinent to home buying? Do you find frustration in your every effort to find these answers because no one can be bothered with you or treat you as if you are wasting their time? Tired of all this and more? Do something about it today. Call Reid Topp. He has the time and patience for you and would appreciate the opportunity to work on your behalf, even if all you wish is free information.
REID TOPP
385-7721 388-6275 PGR 619

OPEN HOUSE
SAT. 2-4
3885 DIAMOND
(OFF CAREY BY TILLICUM)
3 BEDROOMS
LARGE LOT
NO-STEPS

CLIFF SALMOND
385-7721 388-6275

3 BEDROOMS
$44,900

Overlooking a valley, this no-basement home is located on a quiet street. Featuring a woodsy livingroom with fireplace, large kitchen and a large attached workshop. MLS 37311. Asking $46,900.
CLIFF SALMOND
385-7721 477-3626

PARKLANDS
RANCHER ONLY
$69,900

An excellent 3 bedroom home with many fine features. Situated in a choice area. Extra large lot with mature trees, back yard borders on a golf course giving almost complete privacy and a tremendous view. Call and see this home with:
ART STREIGHT
385-7721 388-6275 Pager 882

"HANDYMAN'S SPECIAL"

5 BRS, large LR & DR with 2 FPs, 2 BRS on main, kitchen and utility area. 1949 sq. ft. PLUS full attic ready for development. 3 BRS in 8' basement. Copper plumbing. Oil heat and oil hot water. Potential revenue. Needs cleaning up. Quick possession.
ASKING $48,900.
BRIAN COUTTS
385-7721 598-2405

COLWOOD
CUL-DE-SAC

2 BR, no basement — large LR, DR — utility room plus large custom designed family room with extra 4-pce. bathroom. MANY EXTRAS: Professionally landscaped, easy care, lots of parking. MUST SELL. ASKING $59,900.
BRIAN COUTTS
385-7721 598-2405

EVERYTHING YOU WANT
WITH SEAVIEWS
OPEN HOUSE
SAT. & SUN.
1:00-3:00 P.M.

West Coast cedar contemporary design. 2 full floors totalling 2200 sq. ft. Double garage, sundeck, balcony off master BR. 3 super sized BRs, 2 1/2 baths, utility room, family room (big), DR (big), LR (really big) with FP, kitchen (super big) with solid teak basket weave cabinets. "It's a dream". I could list features on and on right down from the shake roof but call me for details. I'm sure you will be impressed. $93,000. 1029 PEARL CRESCENT (OFF LLANFAIR) BRENTWOOD BAY. MLS 37834. CALL:
REID TOPP
RES. 652-3817 BUS. 385-7721
PAGER 388-6275 # 619

ACREAGE
SECLUSION
RANCHER

Just listed! Custom built with superb workmanship and excellent decor, this large 2-bedroom rancher offers privacy, quietness, and easy to care for grounds with enough cement patio and lawns for your enjoyment. The spacious living room features a vaulted polished beamed ceiling, polished stone fireplace and cathedral windows. A delightful kitchen with a separate panelled dining room is designed for your relaxation at meal times. Many other features and only 15 minutes from town centre. On Saanich peninsula. MLS. Priced at $84,900. Call now.
CLIFF SALMOND
385-7721 477-3626

WARMTH OF WOOD

Natural cedar finish walls, built-in bookshelves and cabinets and Roman brick F.P., highlight the L.R. of this comfortable 2-B.R. home. Staircase leads to full 34' undeveloped attic ready for development. Bright sunporch waiting for your plants and rocking chairs. Large D.R. and immaculate KITCH. Full basement with 15'x13' workshop insulated for sound. Fenced backyard with patio and large metal storage-shed. Stove and fridge included. Ideal for the young growing family. Priced to sell at $52,500.
KENT MACLEOD
385-7721 595-4273
385-7721 477-3626

3-BEDROOM
3-STEP
$46,900 — VIEWS

A woodsy L.R. with F.P., an extra large kitchen, furnace room workshop feature this clean new listing. Ideal for the retired or starter. Phone Cliff now. MLS 37311
385-7721 Cliff Salmond 477-3626

$45,000 BRAND NEW
3 bedrooms, private patio, lots of storage, fireplace. On large treed lot. $1,250 down, payments under $300 per month. Open house Sunday noon to 4. 483 Carson, 478-4795.

PRIVATE, $56,000, GORGE area, 3 bedroom, Spanish style, master ensuite, walk in closet, 32x12 living room, L shaped with kitchen, sundeck, 4 piece bath. Basement, laundry, bathroom, one bedroom. 478-8957, 5pm-7pm.

STARTER HOME
New home priced from $45,000 to $60,000, builder provides range, refrigerator, washer-dyer and garden tools. Financing arranged. 652-4274.

Open House
7657 Sigmar Place, Central Saanich, Saturday, Sunday. 3-bedroom bungalow. $59,500. 652-4562, 478-8591.

250 HOUSES FOR SALE

Century 21
MAYFAIR REALTY
Mayfair Centre
386-2955

OPEN HOUSE
SAT., 1:30-4:00
4345 CEDAR HILL

Near new. An elegant home with over 1800 sq. ft. finished area. Double carport. On view lot. Large, assumable mortgage. Owners anxiously looking for offers on asking price of $74,900. MLS. In attendance — GEORGE WALL, 386-2955 or 477-0548.

TALL TREES

A babbling brook and seclusion set off this newly-listed luxury home 10 minutes from town. Luxury throughout — plush carpets, thermo windows, quality cabinets and fixtures. 3 bedrooms on main; master ensuite. Massive living and dining rooms, main-level family room, 3 bathrooms, 3 fireplaces, bar, laundry and sewing room, workshop, vacu-flo. Many, many extras. New MLS at $107,000. PETER SYKES, 386-2955 or 382-3216.

VIEW HOME

In high Gordon Head. Four bedrooms, three bathrooms, two floor-to-ceiling fireplaces, vaulted cedar ceiling in L.R. Family room, rumpus room. Built-in vacuum system, dishwasher and garburator. Covered sundeck, double carport, 90 ft. lot. Underground services. An awful lot of home for only $103,000 MLS. To view please call GEORGE WALL, 385-2955 or 477-0548.

CENTRAL SAANICH

A paradise for pets with privacy and seclusion for you. This home is designed for living with indoor heated pool, games room, sauna, Jacuzzi. An ideal home for small animals; heated whelping pen, dog runs, etc. So many features for $228,000. For further information on this exclusive listing call DAVE MARSHALL, 386-2955 or 384-8948.

LANDSCAPED RETREAT

Approx. 2700 sq. ft. of gracious living in the prestigious University area. 3 bedrooms, 2 bathrooms and an exceptional family room make this an outstanding value at $95,000. MLS. Call DAVE MARSHALL, 386-2955 or 384-8948.

PARKSIDE LIVING

An immaculte 3-bedroom home on quiet street. Great area for children. Park adjoins back of large flat lot. Asking $60,900 on this exlusive. Call DAVE MARSHALL, 386-2955 or 384-8949.

EXCELLENT VALUE

A 3-year-old family home with breathing room — over 2000 sq. ft., situated on a treed, private, fenced mini care lot. 4 bedrooms and 2 1/2 baths, comfortable living room with a spacious bay window, fireplace and quality carpeting. This lovely home would be on your must see list (and best of all it carries a 10% mortgage). Exclusive with MARION BRADSHAW at $76,900. Call 386-2955 or 477-4125.

STUCCO/CEDAR

A bright little starter (just under 1000 sq. ft.) offering comfortable living room and super sized kitchen with chopping block counters, new flooring and patio doors. 3 bedrooms and good sized lot on a quiet street make this worthy of your inspection. View with MARION BRADSHAW, 386-2955 or 477-4125.

CONDOMINIUM
3 BEDROOMS

Beautifully maintained with extra features — panelled and mirrored walls, superior carpeting. Top floor suite in building close to shopping, rec facilities and the sea. Stove and fridge included. This has to be one of the best for $28,500. Call MARION BRADSHAW, 386-2955 or 477-4125.

SIDNEY'S BEST

In the exclusive Maryland area this home has the warmth, privacy and appeal for the growing family. 4 to 5 bedrooms, 2 baths plus 3rd roughed-in. Over 1200 sq. ft. on the main. A must to view. Only $68,500. LEIGHTON NOBLE, 386-2955 or 721-3047 or 388-6275, Pager 789.

OPEN HOUSE
SUN. 1:30-4:30
3155 HEATHER-BELL
(Off Metchosin off Lagoon)

On our newly completed lovely highway it is only about 20 minutes to this newly listed lovely 3 bedroom (4th roughed-in), 3 bath, completely fenced 5-year-young family home. Top quality carpeting. Two fireplaces. Large, bright rec room 24x14 and swimming pool 24x4' plus much more — like 10 minutes to sandy sandy ocean beach, etc. For pre-viewing call FRED LORENZ, 386-2955 (24 hrs., 7 days a week).

OPEN HOUSE
4200 Tyndall Ave.
PLUS LOT
SAT. 1:30-4:30

Immaculate home with large living room, separate dining room, family kitchen, two bedrooms on main.
PLUS
Two bedrooms, lge. rec. room or living rm. down w/patio entrance, laundry and wksp.
PLUS
A spare lot to build on. Early possession, offers accepted on asking price of $84,900. MLS 37956. Call Art Bedford 592-2090 or 592-2407.
MARGETTS & GOWER
OAK BAY PROPERTIES LTD.

OPEN HOUSE
1821 Chimo Cl.
(off Fairburn)
$73,900

Situated on a quiet cul-de-sac close to UVIC, schools, buses and shopping centres, 3 br., 1 1/2 baths, open plan livingroom with fireplace, kitchen with built-in dishwasher, sundeck, double carport & Ri basement. Low Down Payment and vendor willing to carry a mortgage. No reasonable offer refused. Mrs. Pat Saulnier, Kasapi Const. Co. Ltd., 538 Dupplin Rd. at 386-6191 or res. 384-2197.

B.C. LAND AND INSURANCE AGENCY LTD.

OPEN FRI & SAT
1:30-4:00 P.M.
3117 DELTA
For Only $39,900

You can have 4 bdrms., 2 baths, large lvgrm., and family sized kitchen plus an attached workshop, situated close to Mayfair Shopping Centre. Your host Shirley McLeod 478-8220 or 478-5588 B.C. Land.

250 HOUSES FOR SALE

National Trust Realtor
HILLSIDE MALL
595-2121
3440 DOUGLAS
382-8101

IS COMMUNTING DRIVING YOU MAD?

Here is a first class family home close to the Hillside Shopping Mall. You will save both mony and time and get to your work safely and quickly. Your family will enjoy the fresh garden fruits and the exercise in your swimming pool. From the cozy living room with fireplace to the modern kitchen and master bedroom with ensuite this is an excellent buy at $66,500. For more information an viewing call ERNEST WILLDEN 383-0640 or 5952121.

WATERFRONT DUPLEX

Enjoy boating, views of the picturesque Gorge waterway and live in an attractive home with a revenue. Each unit is spacious and completely self contained. Quietly located on 71' of waterfront in an area of lovely homes. new MLS. $95,900.
JUNE HOUGHTON
477-6185 595-2121

LARGE LOT with cozy attractive home located in the Tattersal area. Carpeted livingroom with F.P., bright kitchen with eating area and complete with fridge and stove. One bdrm but lots of room for expansion.
JUNE HOUGHTON 477-6185
592-6651 DON CLARK 595-2121

GORDON HEAD

Prestigious Cape Cod in PRIME LOCATION. Nearly 3500 sq. ft. designed for family living and gracious entertaining. Elegant livingroom, separate diningrom, family room with F.P. off kitchen, den, 4 bdrms, 3 baths, 42 ft. billiard room and double garage. MLS $139,000.
JUNE HOUGHTON
477-6185 595-2121

GORDON HEAD
$69,500

Pleasant views from this immaculate 4 bdrm home with master ensuite. Located on a nicely landscaped 70x120' lot. Livingroom has angel stone fireplace and attractive by window. Sliding doors from dininroom to sundeck and large kitchen with ample cupboards and eating area. New MLS.
JUNE HOUGHTON
477-6185 595-2121

ONLY $37,900

Bright location in the Glanford area, two bedrooms, dining room, living room and kitchen, part basement for workshop and storage only. Great potential at this price.
GRAY LAITE 656-5267
SID HASLAM 477-1994
Office 595-2121

GORGE NEGATIVE

There is no way you can like this property. It will not turn you off or make you uncomfortable. It is a whole 4 blks to a park and at least 3 to shopping. The street is too wide and too well finished. The grounds afford too much parking. It has only 2 bdrms. The D.R. is off the kitchen and L.R. has only 1 F.P. You would have to pay up to $51,200 and taxes a whole $375 approx. However if you're crazy too then call now. I'll do my worst for you.
GORDON WILLISCROFT
592-3100 595-2121

COUNTRY ESTATE
$225,000

The right combination, a fine large ranch style home, on five acres in Central Saanich. Property includes a small barn with fenced grazing land, excellent exposure with distant water and island views. This home has everything, approx. 3100 sq. ft. on main and 1500 down, 4 bedrooms on main, 2 1/2 baths, fireplaced family room, gourmet kitchen, view dining room and a quiet sunken living room. Go downstairs to the billard room, 2 more bedrooms, den, workshop and 1 1/2 baths. There's room for a swimming pool in a planned location off the main floor. Shake roof, courtyard entry, irreplaceable at this price. MLS
GRAY LAITE 656-5267
SID HASLAM 477-1994

$360 PER MO.

With 5% dn. under G.P.M. — payments with no provincial government grants $360 P.I.T. per mo. 3 bedrooms, full basement, fireplace — Full price $45,000 with government grant payments could be $308 per mo. For further details R. W. RHODES 382-8101 or 479-9241.

Island Homes Ltd.
2504 DOUGLAS
386-7545

IDEAL HOME

Suitable for small family or large family. Waterview, sunny, .43-acre lot in prestige area. Many extras with this year-old home, thermopane throughout. Family room off kichen, cedar siding, etc., etc. Owner leaving Island. Must be sold. Make your offer on $93,500. Call Tom Evans, 652-2620. MLS. Convenient to view, early possession.

HANDYMAN SPECIAL

THREE-BEDROOM HOME AT 1041 HOLMES STREET. OWNER ANXIOUS TO SELL AT THE LOW, LOW PRICE OF $34,900! OPEN TO REASONABLE OFFERS.
BILL PALFREY
386-7545 598-4210

1644 ROCKLAND

SPACIOUS 12-YEAR-OLD HOME, LOCATED ON APPROX. 1/3 ACRE OF SECLUDED FENCED GROUNDS. LOVELY SUNDECK IN SUNNY EXPOSURE, ABOVE GROUND SWIMMING POOL, 3 BEDROOMS, FULL HIGH PARTIALLY DEVELOPED BASEMENT, SEPARATE DOUBLE GARAGE, PARKING, PRESTIGE AREA. ASKING $89,900.
BILL PALFREY 386-7545

$52,500

BUYS YOU A SOLID OLDER HOME WITH 3 RENTAL UNITS WITH GROSS MONTHLY REVENUE. DRIVE BY 2713 ROCK BAY AND SEE FOR YOURSELF. THEN PHONE
BILL PALFREY
386-7545 598-4210
M2 ZONING FOR ADDED BONUS. MLS.

LOVELY SETTING

DELIGHTFUL HOME ON LARGE LOT WITH LOVELY TREES. VERY NICE AREA. ALMOST LEVEL ENTRANCE. IDEAL RETIREMENT. GOOD CONSTRUCION. WELL MAINTAINED — IMMACULATE CONDITION. BRIGHT AND SUNNY SEWING OR HOBBY ROOM. PRICED AT $67,000. COME AND VIEW WITH BILL PALFREY 598-4210, 386-7545.

250 HOUSES FOR SALE

JACK MEARS OAK BAY REALTY LTD.
2194 OAK BAY 598-3321
Where Trust Is The Basis of All Business

OAK BAY SEAVIEW PRICE SLASH!!!
Owners have slashed price by $10,400 for fast sale. Nearly new home on very large secluded lot in choice part of Oak Bay. Views of Straits, Mt. Baker, Gonzales Bay and Olympics will thrill you. Three or four bedrooms, three bathrooms, den, studio, huge rec. room, workshop, storage room. Heavy insulation, thermopane windows and electric forced air for economic heating. Here's a unique opportunity for the discerning buyer and the owner will look at all offers and trades on the reduced price of only $129,500. GEORGE BLACKBURN 388-7354 or 598-3321.

JAMES BAY BUNGALOW
Easy walk (less than ½ mile) to Inner Harbour. Living room has fireplace. Three bedrooms or two and den on one floor. Needs T.L.C. Could be very comfortable home. Considerable land value. Must be sold. $36,900. RALPH NEWTON-WHITE 598-3321.

UPLANDS TUDOR ESTATE
Charm and elegance can be found in this two-storey Tudor style residence. The 4,200 sq. ft. (378 sq. m.) of fine living space include six bedrooms, five barhrooms, drawing room with sliding doors to the dining room, panelled library, kitchen with pantry and direct access to garage, oak panelled entrance hall. Basement with recreation room and workshop. Set in 1.1 acres (0.45 ha.) with tennis court and swimming pool and offering beautiful ocean and mountain views this superb residence is being offered at $285,000. Viewing by appointment only with PETER NASH 598-3321.

ASPEN PLACE OFF ARBUTUS RD.
This new contemporary home of 2,740 sq. ft. (253.80 m.) offers four bedrooms and three bathrooms, living room with stone fireplace, separate dining room, kitchen with eating area, den off master bedroom, large family room with fireplace. Located on a quiet cul-de-sac yet close to schools, shops, etc. Being offered at $136,000. PETER NASH 598-3321.

SOUTH OAK BAY $80,000 NEW EXCLUSIVE
3 bedroom, full basement family home in South Oak Bay. Sea glimpses from spacious living room and dining room. Small 2-pce. en-suite off master bedroom. This could be just what you have been waiting for. For further information please call GIBBY McLEOD or BETTY McFARLAND at 598-3321.

RETIREMENT: BY-THE-SEA
Immaculately kept this delightful home is only one-half blocks from the sea. It boasts its own private pond in the back garden. 3 bedrooms, eating area in kitchen - just everything to ensure your comfort. Asking price $82,500. For information or viewing please call BETTY McFARLAND or GIBBY McLEOD 598-3321.

SOUTH OAK BAY
McClure "influenced" cottage of over 1500 sq. ft. of comfortable living. Sit in an English garden. In the heart of South Oak Bay. Asking $97,000. To view call ROSELLE JACKSON 598-1093 or GIBBY McLEOD 598-2264 or 598-3321 anytime.
Member Relocation Services Canada.

HENDERSON REALTY LTD. 385-9741

WATERFRONT OPEN HOUSE 4911 CORDOVA BAY RD.
SAT. 1:30-4:30 P.M.
$88,900
Charles Arnold 592-6454

OPEN HOUSE 1633 ROCKLAND 1:30-4 P.M. SUNDAY
Don't read this if you are looking for an ordinary home. Over 3500 sq. ft. of executive, luxury living. 4 bedrooms, family room, games room, 2 feature fireplaces, sauna, views, and a great address! This is a superb, brand new home. Asking $225,000. FRED or JUNE CARVER 595-8664

STORE FRONT HOBBY SHOP?
This property has interesting possibilities. Presently 3 legal (self contained) suites. The main floor suite with a store front that might suit your needs. Asking $49,900 - will suit your budget and bring in extra revenue. Good location in high Pandora area.

$189,000 GRACIOUS FAMILY HOME
We are proud to present this lovely Oak Bay home situated on 1.5 acres with one of the most spectacular views in Victoria — looking out to the Straits of Juan De Fuca and the Olympic Mountains with the Victoria Golf Course in the foreground. An ideal home for entertaining with a 7.8 x 6.6 M. living room with large fireplace 7.3x6 M. kitchen 4.2 x 7.2 master bedroom with 2 pce. ensuite — all on view. In addition 2 more bedrooms on the main plus 4 pce. bath. Upstairs there are 3 large bedrooms all on view a photographic dark room a linen room and a 4 pce. bath. There is a FHC basement Oil Hot Water heating 2 car carport. The grounds are nicely landscaped and to easy to maintain, for further details call anytime — 385-9741 or BILL McCARTER 592-3970 or BOB GIBSON 658-5153.

2464 HAZEL STREET SOUTH OAK BAY
Put this super family home on your list of houses to view. Features include: 3 large bedrooms, 2 fireplaces, utility room, a large rec room, sundeck, conservatory, and a bright, spacious kitchen with eating area. To view please call: Don Marsden 388-6578 CASTLE PROPERTIES 386-6164

250 HOUSES FOR SALE

SPENCER CASTLE
1345 sq. ft. of condo in mint condition. Priced $20,000 less than the new phase. Call EDNA SARGENT 386-3231 383-2202 MARY ANN WALDMANN 386-3231 477-5759

COOK/BAY
3 bedrooms, basement ready to be developed. R2 zoning. Asking $51,900. EDDNA SARGENT 386-3231 383-2202 MARY ANN WALDMANN 386-3231 477-5759

COOK/QUADRA
Neat 3 bedroom bungalow, recently renovated. Price $52,000. EDNA SARGENT 386-3231 383-2202 MARY WALDMANN 386-3231 477-5759

GORGE AREA
Extra large apt beautifully kept 2 bedrooms, 1. ½ bath. Lots of storage. Vendor says sell. $39,900. EDNA SARGENT 386-3231 383-2202 MARY ANN WALDMANN 386-3231 477-5759

BURNSIDE AREA
2 bedroom house on 50 x 171 ft. lot. Very clean. Family room and workshop in basement. Price $43,500. EDNA SARGENT 386-3231 383-2202 MARY ANN WALDMANN 386-3231 477-5759

2 bedroom home with charm and character. Large corner fenced yard. Excellent location on Blenkinsop. Price $59,500. EDNA SARGENT 386-3231 383-2202 MARY ANN WALDMANN 386-3231 477-5759

1 BLOCK FROM SHOPPING CENTER ESQUIMALT AREA
8 suite apartment, fridges and ranges, self-maintained suites. Good condition — Asking $125,000. For detailed information call PAULETTE TURCHYNIAK 386-3231 383-3845

GREAT HOLDING PROPERTY!!
Over 6000 sq. ft. of property and a completely renovated 2 or 3 bdrm home. Located on a quiet street that's going INDUSTRIAL — 1 block to Woolco. Priced for quick sale at $41,900. Call for more info. PAT MOLLBERG 386-3231 478-5327

"FAIRFIELD GEM"
A jewel like this is hard to find — an older style house, just off Dallas Road with ocean glimpses. Beautiful parquet floors in the entrance hall continue through leaded French doors to Living Room. There are 2 bedrms on the main — one of which could be a den or dining room. 2 bdrms up — plus a large alcove suitable for sewing or playroom. Let us show you this one of a kind home. $79,500.

"COUNTRY LOVERS"
—Superb 10 acre parcels excellent location $79,000 each.
—5 acres with new home and privacy - close to Victoria - Must be seen to fully appreciate asking $97,500.
—11.5 acres rolling meadows, creek, large house. City water. $163,000.
—8.5 acres - city water, creek spring, small house. $112,000.
—5 level acres with rancher on city water in exceptional location close to Beaver Lake Park. $129,000.
—2 acres - Spectacle Lake area - $19,500.
DON and SHIRLEY MILLS 386-3231 478-6139

LRGE FAMILY IN-LAW
Just 6 yrs. old 1245 st. ft. on main floor. 3 bdrms, dining rm, lrge kitchen, 2 bthrms, fireplc and sundeck. Down we have, 1 bdrm, rec rm, fireplc, kitchenette, 3 pc bth, drive-in garage and on a 7500 sq. ft. lot for a low asking pice of $65,900. 386-3231 BOB HAHN 595-1642

BY OWNER 1575 Clawthorpe Ave (Near Sears)
To appreciate this quiet 2 bedroom, featuring spacious bright kitchen, sundeck and fireplace it must be seen. Fenced lot has veg garden and insulated garage/workshop. $49,900. Price includes fridge, stove, washer and dryer. To view, 595-0548. (No agents).

New Homes Broadmead
992 Cottontree Close $106,500 and 4509 Cottontree Lane, $108,500.
OPEN HOUSE
SAT. and SUN. 1:00-4:30 p.m. Terrific new 3-bedrm. homes with many modern features that the discriminating buyer should see to appreciated. 10½% financing. JIM RANSON 479-5910 Westgate Rltd. Ltd. 388-9941.

KNOWLES REALTY LTD

OPEN HOUSE 4114 SHELBOURNE
THURS., FRI., SAT. 2-4 p.m.
3 yr. old 3 BR home with a professionally finished 2 BR in-law suite in the full bsmt. Super 2 family home or help with a mortgage payment. M.L. 37984, $77,900. NORMA HILL 383-7796 HAZEL CLARKE 658-5656

DUNSMUIR PROPERTIES LTD. 388-7868

GORGE BURNSIDE
A very well kept two bedroom home. Nice living room fireplace, large kitchen with dining area and sundeck off. Full basement. Asking only $48,500. Call Leo Pigert 388-7868 or 598-1975 anytime.

FINLAYSON-TOPAZ PARK STRATA DUPLEX REDUCED TO $59,900
Architect designed, new delightful 3 bedroom, 2 bathroom home. The location is ideal for children; quiet street, near playgrounds without crossing busy street. Unfinished basement with glass sliding doors, high ceiling, well suited for future family room. 10% mortgage. Each side $59,900. Trades considered. G. Stricker, Centurion Properties, 383-3911 res. 592-0726 MLS 38029.

CAMOSUN COLLEGE
Near main campus. Three-bedroom, no basement modern bungalow, living room with fireplace, dining room, kitchen, 4-pc bathroom and utility room — all newly decorated. Carport with storage shed. Well-located on a corner lot. Clear title.
$57,500
Neil A. Fraser
777 Douglas Street
383-9843

250 HOUSES FOR SALE

BRITISH AMERICAN REALTY LTD.

UNFINISHED CHALET 2.37 ACRES $39,900 OPEN SAT. 2-4
Requires a person to do plumbing and sundry finishing. The building has approx. 600 sq. ft. on the main with 400 sq. ft. up featuring 2 bdrms., L.R., kitchen and utility room in a pleasant chalet style. In all its about 80% complete. See you there just follow signs pointing off Rocky Point Rd. at Mathews to 5009 Wedgewood Place.

DOUBLE SUNDECK $64,900
The cement covered sundeck affords a pleasant outlook and good space for extra parking. The open floor plan gives the home a bright, cheerful appeal and with rec room, 3-pce. bath and 4th bdrm. down means a lot of home for the money. Offers are invited. Call to view.

SEAVIEW $66,900
You get sea views off Brentwood Bay from the sundeck. The unique home features a sunken L.R. with feature slate F.P. overlooked by the pleasant D.R. With bsmt. development you have a 4th bdrm., rec. room and 3rd bathroom. A quiet cul-de-sac location is great for kids. Call now.

IMPOSING FAIRFIELD CHARACTER
Built approx. 50 years ago and one owner owned for the past 30. Many thousands of dollars have been wisely spent over the past 5 years completely updating this home including new roof, plumbing, wiring, furnace and complete insulation but yet retaining the old fashion solidarity and charm of yesteryear, with its impressive bedrooms. A rare specimen on todays market you will agree when you see this huge house offering over 1650 sq. ft. main, a further 900 up plus full high basement ready for development. Located on a beautiful lot with detached garage and one of the finest streets in Fairfield just 1 block from the ocean and offered for the first time at the modest price of just $82,900. Viewing strictly by appointment only. Call Lee Wrobel — Randy Small 388-6275 — Pagers 865 or 654 British American Realty Ltd. 385-1431.

SINCE 1887 Pemberton, Holmes Ltd. 1000 Gov't. St. 384-8124

OPEN HOUSE SAT. 2-4 10 MILE PT. 3985 MEDWAY
(TAKE TUDOR TO BAINES TO MEDWAY) 4 level home, over 2000 sq. ft. living area. Small compact lot. Views of mountains and ocean. Quiet area near three beach accesses. 3 or 4 bedrms, family rm, rec. rm in knotty pine. Floor to ceiling fireplace in living rm with sundeck off. Family kitchen. Priced for quick sale at $89,900. New MLS. To view, contact PATRICIA SNOW. 384-8124, 477-6074.

CORDOVA BAY RIDGE Open House, Sat. 1-4 p.m. 780 HELVETIA
Executive rancher in prime area, on ½ acre well treed lot. 1650 sq. ft. of one level living with attached finished and insulated 2 car garage. Spacious family room with fireplace opening onto large private patio. MLS $95,000. BOB DAVISON 592-0796 PAUL SMITH 383-3238

OPEN HOUSE SAT. 1:30-4:00 1720 Cedar Hill X Rd.
$44,900, or accepted offer. White brick fireplace-expensive w/w carpeting. Spacious hall, large laundry room, 2 bdrms large lot. Qualifies for $2500 B.C. Grant. MLS 34196. 384-8124 ALBAN BOWES 479-5693

$54,000 WITH 4 APPLIANCES IMMACULATE
2 bedroom, full basement home. Age 20 years. Family room down. Wall to wall over HARDWOOD 50x120 lot; picket fence. Near Lansdowne School and playground. Plastered garage and workshop. Transferred, MUST SELL NOW. Heating $19 per mon. ML 37649. G. E. Bus Ryan 384-8124 Anytime (I'll call back within 20 min.)

PACE Properties Ltd. 1640 Oak Bay Ave. 595-2413

$59,900
Cook St. area — modern 3 bedroom, 2 bathroom, full basement home. Close to schools, shopping and owner will give early occupancy. This is well priced for your early consideration. Call me to view. (MLS) BRIAN HIGGINS 658-8402

$51,900
Near Saxe Point with a water view. A 1000 sq. ft. home offering 2 bedrooms and den, separate dining room and a fireplace in the cheerful living room. Give me a call to view this gem. DAVID GARLICK 592-3868

GORDON HEAD, 2½ YRS., 1300 sq. ft. home, three large bedrooms, kitchen with eating area, rec room with fireplace. Fully self-contained in-law suite. Asking $69,900. 477-3200 or 386-8038.

2 BEDROOM BUNGALOW WITH extra bedroom and workshop in full basement, newly decorated, large kitchen with dining area. Wall to wall carpet in bedrooms and through hall. 592-3311.

DEEP COVE. NEAR NEW 2+ bedrooms, large deck overlooks secluded acre. Double carport, low taxes, near school and store, etc. 11171 West Saanich Rd. 656-1324. asking $73,500.

$35,900 COLWOOD 2 bedroom, nice lot on quiet street, minutes from schools and shopping centres, seperate garage. $1800 down. Payments as low as $260 per month. 478-4795.

250 HOUSES FOR SALE

the Permanent
702 FORT ST. 382-9191
BOB HUGHES — MANAGER

OPEN SAT. 1:30-4 3933 Quadra
5 Bedrooms — $58,700. See this attractive storey and half. 2 BR's on main, lovely living and dining rooms, fireplace, 2 baths, 2 large BR's upstairs, full bsmnt with 5th bedroom and rec rm. Large corner landscaped lot. This is one to see. ML 37556. Immed. possession. To preview, call. HERB McDANNOLD 382-9191 BUS. RES. 384-6768

OPEN SAT. 1:30-4 751 Cameo ST.
Highway #17, just past McKenzie. Out of the city, with split level appeal and room for a teenage family. Much more than you expect for $59,000. Bright colourful interior with expertly retained oak parquet flooring. Your rugs will never look better! Quiet bedroom wing; medium size recreation room, or den for studies. Combination sewing and laundry room. Extra paved parking for motorhome, camper and cars. Close to highway, Royal Oak and Saanich Municipal Hall. ML 38285. Be the first there. SIMON FLETT 592-7451 — JACK GRANT 477-8172, the Permanent 382-9191.

OPEN SUN. 2-4 345 Walter
A most attractive 2 bedroom nostep house waiting for you to call it home. See it with. JACK GRANT 382-9191 BUS. RES. 477-8172 JEAN McMICHAEL 382-9191 BUS. RES. 477-9113

OAK BAY SEAVIEWS
High location gets all the sun. Could suit adult family or retired couple. Phone LEWIS ROBERTS 382-9191 BUS. RES. 477-4398

OAK BAY CHARMING TUDOR
Quiet by the Sea. Authentic seaview character Tudor. Fireplaces in both LR and sep. DR. 3 BR's, 2 baths, family kitchen, built in nook and appliances. 364 sq. ft. Studio upstairs ready for completion. Insulated and hot water htg. Beautiful landscaped lot, street access front and back. Reduced to $129,000. ML 37472, early possession. For personal viewing call HERB McDANNOLD 382-9191 BUS. RES. 384-6768

UNIVERSITY CONVENIENCE
Solid full bsmnt family home — builder/owner. Terrific accommodation. 5 BR's, 2½ bath, (MBR ens), vaulted cellings in LR and DR, den, rec rm, 2FP's, encl. garage, landscaped corner lot. Was $76,900 — now $72,900. ML 36185. Offers. Immediate possession. Investigate. Call now. HERB McDANNOLD 382-9191 BUS. RES. 384-6768

SHAWNIGAN LAKE
Custom log home, executive quality. Over 3,000 sq. ft., spacious thru out. LR, DR, 2 BR, den, 1½ baths, fam. rm, etc. Heatilator FP, ww cptg, 200 amp wiring, sundeck, balcony, mobile home height carport. 2753 Linden Lane. Ideal retirement or commuter. Asking $129,000. Approx. two acre lot. ML 37213. To view, call. HERB McDANNOLD 382-9191 BUS. RES. 384-6768
THE PERMANENT

BROWN BROS on LANSHARD
"People Helping People"

OPEN HOUSE 964 Falmouth Road (Off Quadra) Sat., 1:30-4:00
Attractive 20-yr.-old stucco bungalow. L/rm. with fireplace and built-in bookshelves. D/rm., and 3 bedrms. Full high basement with large panelled rec. room. Drive-in garage, OOM heat. Excellent family home in quiet, treed setting. Priced to sell at $56,000. MLS 38345. CEC PEARCE 386-3808

OPEN HOUSE 2838 Wyndeatt Ave. Sat. 1:30-4:00
Near Gorge Waterway, Park, schools, buses, golf course. Cozy 2-bedrm. bungalow, fireplace in L/rm., pleasant kitchen with large eating area. Large rear sundeck, full basement. Very, very easy financing. Priced to sell fast. Offers to $44,000. JIM MASSEY 385-8226 TED KAY 385-4086

OPEN HOUSE 3238 Wetherby St. Sat., 10-12
(Reduced for Quick Sale)
Starter home or for the retired, 2-bedrm., no-basement home close to bus, Cedar Hill Community Centre and golf course. Just reduced to $44,900 for quick sale. DOUG LAWSON 595-2486

OPEN HOUSE 2211 Greenlands Sat., 1:30-4:00
Are you retired and looking for an ideal retirement home in a very desirable area of Gordon Head? This could be it. 2 bedrms., no basement, L/rm. with fireplace and W/W wool carpeting. Situated on a beautifully-landscaped and fenced lot. Attached twin garages, secluded patio at rear. Crawl space all concrete. See this today. You will be glad you did. Offered at $62,500. DOUG LAWSON 595-2486

920 Falmouth Road Swan Lake
Immaculate and gracious family home of superior quality. Main floor features through hall, attractive L/rm. with fireplace, sep. D/rm. gleaming oak floors. Spacious family kitchen. 2 bedrms., 4-pce. bath. Upstairs 2 large bedrms., on a lovely landscaped, 60'x216' lot. Priced to sell, $66,000. MLS 38369. CEC PEARCE 386-3808

OAK BAY CLASSIC
— 5 Bedrooms
— 3½ Bathrooms
— Family Room
— 2 Fireplaces
— Quiet Crescent
— Being Built Now
$115,000
JIM McNAUGHT 592-0285 or 385-8771 (anytime)
VIDCO Commercial-Residential Real Estate 31 Bastion Sq. 388-4232

250 HOUSES FOR SALE

Century 21 WESTERN HOMES
1037 Cloverdale 386-3494

OPEN HOUSE 1355 LANG ST. SAT. 1:30-4:00
See this updated home located in the Spencer Castle area. Spacious entrance leading to family room and sun room (with southern exposure) off the kitchen. Upstairs 2 bedrooms overlooking the treed lot. Full basement wired for WD. $46,700. MLS. Call now, JOANNE WATT, 386-3494 or 592-6432.

DELAY AT YOUR PERIL
Sumptuous 4-bedroom home in secluded quiet Gordon Head location. Two full levels with basement for future development. $94,900 and will be completed soon. MLS 37588. TERRY SMOLLETT, 386-3494.

GORGE VALE NEW LISTING $42,900
Just a stone's throw from the golf course, this 3 bedroom home is conveniently located to all amenities for the whole family. LR, good sized kitchen, DR (or 4th BDRM), 4-pce. bath plus a double carport and enclosed workshop with a DARK ROOM or would suit the CERAMIC ENTHUSIAST. MLS 38353. Phone TERRY EDEN, 386-3494.

PUT YOURSELF IN OUR PLACE
Two bedrooms with 6' attic space for oodles of storage. Roomy living room and kitchen. Oak Bay close to the village and rec. centre. $52,900. Exclusive with TERRY SMOLLETT, 386-3494.

CENTRAL COURTYARD $99,500
A very special, unique, custom home. This near new home was designed with privacy, quality and entertaining in mind. For a complete description of the many special features (such as the sunken LR or sunken bath tub) please call now. BRUCE KLAVER 386-3494 (24 hrs)

BEAUTIFUL BRENTWOOD FAMILY SPECIAL!
A lovely 3 BR full bsm't home only 3 yrs old in an attractive neighborhood. Seaviews from the gracious LR & DR, an extra special kitchen, a sound proofed music rm are only a few of the bonuses. Asking $65,900. Phone to view. TERRY EDEN 386-3494.

WHITTOME'S

OPEN SAT. 1:30-3:30 1018 LYALL
Delightful 1½ storey, 2+2 bdrm, no bsmt home, lge. modern kit with utility off, fenced lot, good garden area. Only $44,900. 477-5306 Ruth Lukaitis 388-4271.

OAK BAY
NEW EXCLUSIVE: Retirement or starter. No step, 2 bdrm home on easy care lot, close to shopping and rec center. Home in excellent condition. Oil fired hot water furnace. Priced to sell at $48,500. For more information and to view please call: 388-4271 Oliver Douglas 598-3926 388-4271 Ted Wilkinson 384-3944

COMPACT BUT
solid, clean and roomy — Total of 3 bdrms, rec rm and space for more development. Modern kitchen and dining area, raised hearth FP in living rm. Asking $53,900. Immediate possession. MLS 37531. 388-4271 Donna Valikoski 384-2057

HILLSIDE AREA
Drive by 2932 Shelbourne St. 2 BR, stucco no step bungalow. Large level easy care lot. Close to all amenities. Try your offer on an asking price of $43,500. For more information and to view please call: 388-4271 Ted Wilkinson 384-3944 388-4271 Oliver Douglas 598-3926

WATERFRONT $85,000
SEE COLUMN No. 256
MR. YELLS

Distress Sale $49,900
Large HOME, separate WORKSHOP in central location. Ideal for small BUSINESS. Home has 4 BR, 1½ baths, HUGE in line living-dining rm SIZEABLE kitchen and partial basement ideal for STORAGE. Workshop is fully INSULATED and WIRED. Presently used as a printing shop c/w darkroom. Vendor has purchased, so make your offer now. 388-4271. Ross Bracken 477-0029.

$47,450
No step 2 bdrm RENOVATED home. Beautiful kitchen cabinerts. COMFORTABLE living rm with FP, separate garage could be workshop. Large 50x180-lot. Close to HILLSIDE MALL. 388-4271 Ross Bracken 477-0029.

OPEN SAT. & SUN. 2-4 4 Bedrooms $49,900 3213 Rutledge St.
Large family home, L.R. & D.R., lg 14½x12 kitchen, 3 baths, rec room and office in bsm't., 50x136' lot. Offers. 479-3612 Kent Deans 478-8316 Century 21 Suburban Realty (1978)

Gorge Waterfront $139,000
.9 acre lot containing, large 3 bedroom home with 2 bedroom in-law suite. Built by the builder for the builder. Living with fireplace, DR with F.P. Family room with woodstove, large kitchen, 2 pce bath on main floor, full bath plus 3 pce. ensuite. In-law suite has kitchen, 4 pce bathroom, fireplace Plenty of parking. 592-2130, 388-5464, Pager 701.

OPEN HOUSE SUN. 1-5 PM.
1619 Hybury Pl., off Malestic $68,900
Gordon Head, private sale, 2 yr. old spacious home on quiet cul-de-sac, with lovely view of Mt. Doug. Brick feature wall and fp. in living rm., large kitchen, sundeck off dining rm., 3 br, en-suite off master. Tudor style house, double carport. Come and see this gracious home or phone 721-3568, evenings or weekends.

NEW A.H.O.P. ½ DUPLEX Price $45,000
New 3 bedroom A.H.O.P. ALL ONE FLOOR. OVER 1200 sq. ft. so all rooms are spacious. Living room has lovely rock fireplace. Large kitchen with loads of cupboards. Large lot on quiet street. H. Mitchell 479-4818 Island Homes Ltd. 386-7545

$37,900 Older 2 bedroom starter home, 1000 sq ft, no basement. Cloverdale area. By Owner. 477-8142.

LARGE 10¼% MORTGAGE. New three bedroom, high basement, two baths, landscaped. $49,900. 642-5676.

250 HOUSES FOR SALE

THE ZIEGLERS ROCLAND EXECUTIVE
Tucked away behind mature shrubs and trees, well secluded from the road sits this newly listed 3/4 bdrm. Tudor home. Built in 1972 it incorporates all the advantages of a modern home. Top quality insulation, ensuite plumbing, 30x16 propane heated pool, sauna, family rm. Rec. rm. etc., — with the charm of beamed ceilings, shaked roof and partial sea glimpses. $156,000. THE ZIEGLERS.

OAK BAY
1675 sq. ft. 3/4 bdrm. home in one of the best areas of Oak Bay — Great as is but has super potential for even more — Attic is full height and so is the bsmt. $63,500. THE ZIEGLERS.

WATERFRONT WATERVIEW
1—OAK BAY: Charming 3 bdrm. 1000 sq. ft. home overflowing with character and featuring 132 ft. of pebble beach, $142,000. THE ZIEGLERS.
2—OAK BAY: 1000 sq. ft. cottage overlooking Gonzales Bay, seperate garage and small boat house for fishing skiff. $92,000. THE ZIEGLERS.
3—ROSS BAY (Fairfield) Super executive home overlooking Ross Bay to the Olympics, 3000 sq. ft. of quality. $139,900. THE ZIEGLERS.
4—CORDOVA BAY: Top quality 3/4 bdrm. 2500 sq. ft. home overlooking San Juan Islands — Luxury everything $158,000. THE ZIEGLERS.

SPECIALS
1—3944 Sandell Cr. (off Edgelow) Great family rm. off kit. Is one of the many features of this 3 bdrm. 1700 sq. ft. home — thermo windows, insulation plus heatilator F.P., excellent existing financing. $89,900. THE ZIEGLERS
2—Condominium close to University perfect for the active couple or single person at an affordable price. $30,000. MLS.

THE ZIEGLERS
592-1768 384-8075
Pgr. 310
Seaspray Properties Ltd. 595-3151

david burr LTD.

GORDON HEAD 3932 LEXINGTON OPEN HOUSE
Feb. 3 2:30-4:30
REDUCED! REDUCED! Don't miss seeing this spacious family home located in an area of fine homes.
—over 2,000 square feet
—spacious living room
—bright functional kitchen
—three bedrooms on main
—daylight basement offers opportunity for in-law suite or additonal family accommodation
—three bathrooms
—easy care lot (ML37293)
Good value at reduced price, $77,500.
W. E. (WIL) WILSON 477-4328
david burr ltd. 384-9335

OPEN HOUSE SAT. 1:30-4:00 3551 REDWOOD
OAK BAY-UNIVERSITY
This large 4 bedroom split level home offers the comforts of great living, fireplace, built-in range, wxw, oak floors, finished rec room. All situated on a 75x150 lot with lots of trees and rock. A must to view.
$94,500
GLENN W. FORTUNE
david burr ltd. 384-9335

TOWN AND COUNTRY REALTY
3577 DOUGLAS 382-7276

JAMES BAY
Charming 1150 sq. ft. home with 2 bdrms., living room with fireplace, separate dining room and full basement. Located in the heart of James Bay and only 2 blks. to shops and sea. If you desire a James Bay location don't miss this one. Ph. Jim Webber 382-7276 or 658-5977 (res.)

don' **GORDON HEAD SPLIT LEVEL $68,900**
Immaculate 8-year-old 3-bdrm. home in established residential area. Gorgeous living room with floor to ceiling stone fireplace, bay window and plush wall-to-wall carpeting; dining room with sliding glass doors to sundeck; spotless kitchen with eating area; master bedroom with ensuite and walk-in closet; finished family room; spacious corner lot with room to park your boat or motor home. Take advantage of this extra reasonable price. Phone Jim Webber 382-7276 or 658-5977 (res.) (new MLS).

HALF-ACRE 4 BEDROOMS CLOSE-IN $61,900
If your looking for room to move but don't want to drive miles to get to it look at this older home with 2-year-old addition. Phone Jim Webber 382-7276 or 658-5977 (res.) (new MLS).

BRENTWOOD $41,900
Small 1 bedroom cottage 1 block to sea and marina. Ideal digs for bachelor fisherman. Phone Jim Webber 382-7276 or 658-5977 (res.)

BY OWNER, 3 BEDROOM, NEW wiring, new oil furnace, basement, Burnside School area. $38,000 595-8060 after 6:30pm

BY OWNER, ONE BEDROOM home - plus - separate cottage, rented at $165. Near Jubilee, $37,900. Call 595-4948 after 5:30.

$54,900, SPACIOUS 8 YEAR OLD, 3-4 bedroom house, living room with fireplace, kitchen with breakfast bar and china cabinet, new wood burner attached to oil furnace. Large sundeck, full basement with bar and two piece bath. Built on workshop, one block from Millstream Elementary. 478-7233

BEAUTIFUL NEW 3 BEDROOM home, in Colwood, overlooking Victoria and Inner Harbour. Asking only $75,500 478-1144

LOW $90'S, BROADMEAD, 3 bedroom, comfortable small family home with pleasant yard, by owner, no agents. 658-8552.

250 HOUSES FOR SALE

the Permanent
3647 SHELBOURNE 477-0141
LARRY BROOKS — MANAGER

OPEN HOUSE SAT. & SUN. 1:30-4 930 AGNES ST.
Modern strata duplex. LR and DR, kitchen, 3 BR's, 1½ baths, sep. storage. Come see the hidden bonus! Only $45,900. ML038059. Your host, 477-0141 Fern Colombin 479-0229

SAT. 1-4 3831 Wilkinson Rd.
2 BR bungalow on approx. ⅓ acre lot situated with view of Portage Inlet. Quiet rural setting. Vendor leaving town so here's your chance. This property has loads of potential. Don't miss it! $49,500.

COZY COTTAGE $42,000
Good lot, separate garage cum workshop. Updated services. 2 BR's.

$45,000 GARDNER'S DELIGHT
2/3 BR's. Langford district. Workshop, greenhouses, over ⅓ acre. A real producing market garden. 477-0141 Bruce Bateman 384-2827 THE PERMANENT

WESTERN COMTEMPORARY
Situated in the high rocky well treed attractive community of Rockheights. These two quality homes form part of a 5 home mini village (3 sold). Built of distinctive materials to make the homes aesthetically compatible, but with individuality and uniqueness.

Beautiful Bamboo
1250 Woodway
This brand new 2 bedroom cedar contemporary strata home is really different. Featuring skylit well through three level mezzanine, vaulted living room, skylit soaking tub with separate shower, cedar faced fireplace, custom teak cabinets, skylit basement, 1½ bath with 3 piece roughed in basement. Double underground garage, close in, quiet residential area. Fenced and landscaped. Direct from builder at $85,000.

South Bluff
1252 Woodway
This 2 BR single residence has distinctive post and beam vaulted living space features custom made teak cabinets throughout, stone fireplaces in living room and study (see through living/dining), skylit soaking tub in ceramic tiled main bathroom, living areas on upper floor to maximize sea views and skylit master bedroom with 2 piece ensuite and walk in closet. The double carport and fenced south facing private yard makes this an ideal home for empty nesters or professional couple. Below replacement at $95,000.

To view these truly distinctive homes call today or
Open House 1-5 Sat. and Sunday
Woodway off Rockcrest
MOORE & CAMPBELL DESIGNER BUILDER CO LTD.
385-4227 384-2131

B.C. LAND AND INSURANCE AGENCY LTD.

ESQUIMALT $51,500
Drive-by 1015 Wollaston St. and confirms the security of this investment and convenience of the area. Interior has been redecorated and features 3 bdrms on the main, super 12x15 kitchen with sundeck off, LR-FP, and basement with finished Rec. room. All offers must be presented — why not yours??? MLS 37726.

$52,900 3002 Cedar Hill Rd.
Estate sale! Executor says "I know it needs redecorating, but let's consider that in your offer." Situations create bargains, circumstances save you money. Handy and serious purchasers would do well to follow up this offer. 2 bedrooms on the main with 1 in the full basement. Exclusive. Information without obligation on these two listings call 388-5555 (Bus.) Chummy Crabbe 479-7998 (Res.)

DFH
D. F. Hanley & Associates Ltd.
1557 McKenzie 477-7284

OPEN HOUSE SAT. 1:30-4:30 2528 GRAHAM ST.
2 bedrooms on main, 1 spare bathroom in full height basement. Immaculate. Asking: $45,900
Your Host
GEORGE HESS
477-7284 479-7069 (res.)

BRENTWOOD BAY Brand New Homes $1,250 DOWN PYMT
Over 1,000 sq. ft. 2-bedroom bungalows, separate home on 60x100 ft. lots. Only two left and ready for immediate occupancy. 1100 block Clarke Road. Amazing 10¼% mortgages and AHOP subsidy available to bring payments down to $288 per month. BILL WESTCOTT 477-7284 384-4549 (Res.)

$43,900 Large, seaview home ½ acre lot, close to water, 7 miles from Duncan, phone 385-3670.

250 HOUSES FOR SALE

SEASPRAY PROPERTIES LTD./REALTOR
1911 QUADRA 386-3124
1175 NEWPORT 595-3151

JUBILEE OPEN HOUSE! SUN 2-4 1767 Emerson
A great home close to all amenities. Large living room with super brick fireplace and spacious dining room. Modern kitchen with eating area. Close to the Jubilee Hospital on a no-thru street. Only $49,900. ML 37969. GERRY MARTIN 386-3124 477-7050

4100 SQ. FT. 1013 Marchant OPEN HOUSE SUN 1-4
Just listed and priced far below replacement cost, near new 2 storey Colonial has 5 huge bedrooms. QUALITY and FEATURES GALORE!!! Need a really large home? SEE THIS ONE!!! Brentwood Bay. MLS. Asking $105,000. JERRY DOWNER 386-3124 479-6559

OPEN HOME MUST SELL—TODAY! SAT. and SUN. 1:30-4:00
9575 CANORA RD., SIDNEY
386-3124 DOUG POSKITT 477-0645

OPEN FAIRFIELD
Completely Updated 2-bdrm. plus den-loft
OPEN FRI. 2-4 SUN. 1:30-4 1435 Thurlow
ROD FINCH KEN WILKE 386-3124

OPEN HOUSE SAT. 1:30-4 605-607 Wilson
Revenue of $600 per month with 2 bedrms. up and 2 down, only 8 yrs. old — Fenced off backyards, sundecks, fireplace up. Nice in-line dining-living rooms. Completely redecorated up. Good off street parking. Electric heat. ML38168. Asking $62,000. SUE WARKE 382-6615 CONNIE WEYLER 592-1961 or 386-3124

QUEENSWOOD 1.81 ACRES OPEN SAT. 2551 MacDonald Dr.
Follow signs from Queenswood and Arbutus to this fabulous secluded property. A ranch style home with a full basement, this is a MUST VIEW situation if you want elbow room and city life. VIEW SATURDAY 1:30 to 4:00. SPENCER LEE 386-3124 477-3593

LOVELY HOME GORDON HEAD
Immaculate well-built split-level home in excellent location. Very attractive L.R. with Big F.P. Adjoining D.R. opens to 16x17 ft. sundeck. Quality W/W carpets in L.R. and D.R. are in beautiful condition. 3 bdrms., 4-pce. bath. Lrge. rec. rm., laundry rm. and toilet on lower level. 70x150 ft. lot plus location on quiet cul-de-sac ensures space, privacy and quiet. Asking $79,000. TED BROWNE 658-8428

$2,500!
DOWN will buy you this large 3 bedrm home. Other features include large Living Room and sep Dining Room plus large lot. Stop paying rent and move right in. Only $43,900. MLS. GERRY or EILEEN MARTIN 386-3124 477-7050

LUXURY LIVING; PLUS!
Fantastic Duplex. Each side with INLAW SUITE. Master suite has penthouse with wet bar. Incredible VIEWS of Government House from 3 sundecks. Good quality wool carpeting in main suites, indirect lighting, custom make drapes and built-in appliances. The interior MUST BE VIEWED for appreciation. 5 fireplaces, 8 bathrooms, 11 bedrms, plus PENTHOUSE, built 6½ yrs. ago. Asking price of $189,500. ML38253. For more information call: CONNIE WEYLER 386-3124

OAKLANDS 3 YEARS OLD $59,900
BETTER than new! This 4-bedroom home is in BEAUTIFUL shape. From the BRIGHT FOYER up to a WARM living room with SLATE fireplace, separate dining room and MODERN kitchen with eating area. Down, you can ENTERTAIN all your FRIENDS in a 20x12 carpeted REC. ROOM. We offer unbeatable QUALITY thruout! Please VIEW and COMPARE!! All OFFERS on $59,900 considered. New ML. EILEEN MARTIN 477-7050

HOME and INLAW
3 bedrm home with L shaped living-dining area, large kitchen, many cabinets. Full 1 bedrm INLAW with separate entrance. Terrific location near Mt. Doug Park. 386-3124 DOUG POSKITT 477-0645

NEW SPLIT
GORDON HEAD—$64,900
WE MUST BE CRAZY?
386-3124 DOUG POSKITT 477-0645

CATCH A FALLING PRICE TAG!
And put the savings in your pocket. Three new Gordon Head homes:
1. Was $66,900, now $64,900
2. Was $71,900, now $69,900
3. Was $77,500, now $75,900
Number one is a full basement, 3 bedroom, 1½ bath cedar highlighted home with a cheery bright kitchen and a 10¼% 5-year term mortgage of $58,075. Number two is a full basement contemporary with room for at least 4 more rooms downstairs. This exciting home also offers a shower in the en-suite and a 10¼%, 5-year term mortgage of $60,600. Number three is a split-level with finished family room, full cedar exterior, backing onto a natural park. All three are covered by a 5-year warranty. MLS.
Terry Watling 592-7246 388-5464 #741
Berni Wilkinson 595-7049 388-5464 #748
Office 477-1841
Block Bros. Realty Ltd.

250 HOUSES FOR SALE

Cedric Steele Realty Ltd. 388-6258

SOUTH OAK BAY 3 BEDROOMS-DEN $99,500.
Just 15 years old this charming home contains bright LR., separate DR., 3 bedrooms, master has 4 pce. ensuite plumbing, plus another 4 pce. bath. Den with fireplace. Recreation area not completed, roughed-in plumbing. Exclusive for appointment to view call MARRY BLANNIN 388-6258 598-2200

UPLANDS 5 BEDROOMS
Spacious Tudor style (3580 sq. ft. finished) including family room, games room, 4 sets plumbing. Underground sprinkler system. Lot .68 acre. Room for pool. For appointment to view this exclusive listing priced at $198,000. Call MURRAY BLANNIN 388-6258 598-2200

SOUTH OAK BAY
A generous, older, family home with 4 bedrooms and a den. 2 fireplaces, 1½ baths. Large kitchen with an eating area. Full basement, updated wiring and plumbing. Lots of off-street parking. Large lot with lane at rear. Asking $67,900. Vendor may carry some balance. Call Pattie or Peter Bardon, 388-6258 or 384-3947.

REALSPAN PROPERTIES LTD.
846 BROUGHTON 388-6454

PORTAGE INLET WATERFRONT $136,500
Beautiful 9-room Tudor home nestled on ¾ Acres of Portage Inlet waterfront. This home is first class inside and out and boasts one of the best sun aspects of the area. MLS GARY BRIDGE 388-6454 595-6968

OPEN HOUSE SUNDAY 1:30-4 P.M. SEAVIEW $119,500
REDUCED $10,000 FOR QUICK SALE. 4246 MAIMIE (OFF HOULIHAN). This beautiful contemporary executive home is situated in one of the most desired areas of Gordon Head. Thermo glass and heavy insulation gives economy with no loss of comfort. Sunken living room, floor to ceiling rock fireplace, overlooked by an open gallery is one of the many fine features in this home. Make it a point to see and compare. For special appointment call: LAURIE COMO 388-6454 479-1179

National Trust Realtor
HILLSIDE MALL 595-2121
3440 DOUGLAS 382-8101

OPEN HOUSES 1343 GLENRIDGE DR.
SAT. AND SUN. 1:30-4 P.M.
Easy care, rock terraced lot, fully landscaped. 5 years old, 3 bdrm. (Master with ensuite) full basement home. Rec room and workshop down. A good buy at $62,900, with a 40' very private sundeck, a 30' covered and filtered pool and large greenhouse, its a great buy at $62,900. Call ROB ANGUS for direction of private showing. 652-2576 or 595-2121.

2084 FERNDALE SAT. & SUN. 2—4
Over ½ ACRE plus beautiful SEAVIEWS and a custom built home with 4 bedrooms, 2 baths, 3 fireplaces and 23 ft. living room, double attached garage, etc. Asking $129,500. MLS. JUNE HOUGHTON 477-6185 595-2121

OLD IN THE NEW $105,000
Located on the border of Saanich and Central Saanich. This elegant two-year-old Cape Cod home is offered for the first time. Situated on a large lot (124x200), this gracious 3-bedroom home offers such amenities as a large outdoor swimming pool, formal living room and large family room both with over-sized fireplaces, a large formal dining room, a kitchen to excite the gourmet cook in your family, plus such features as: Intercom, R.I. vacuum system, thermopane windows, marble tub and basins plus much more. The full high basement, 8½ ft., is unfinished but designed for almost any needs. This is truly one of a kind. For information or viewing call: BILL NESBITT 388-5679 388-4232
VIDCO

$1250 DOWN $45,000 BRAND NEW
3-bedroom house on large fully landscaped lots with only 1250.00 down and payments of approx. 300.00 per month. Government grants available and only a few left. DOUG POWELL 386-6164 res 592-6417 or pager 388-6275 #878 CASTLE PROPERTIES LTD.

COLWOOD LAKE
Excellent family home, in popular area — only 5 yrs. old with 3 Br's., 1½ baths, large level lot with extra paved parking area. Now priced at $64,900.00. HUGH MUNRO 658-5536

2 ACRES
Partly treed with sweeping views of Glen Lake area, home is 5 yrs. old, over 2600 sq. ft. finished with 5 Br's., 2½ Baths, Large Family Room — walking distance to schools. MLS 35635. Price $92,900. HUGH MUNRO 658-5536 Northern Pacific Realty Ltd. 479-1687

250 HOUSES FOR SALE

WHITTOME'S

OPEN HOUSE

4902 SEARIDGE
(Off Haliburton—Cordova Bay)
SUNDAY 1:30 to 4
Priced at $92,500
Come and See It!
or
Call BRUCE HUTCHINSON
479-8429

NEXT WEEK MAY BE TOO LATE!

Only rarely do we find a house so RIGHT in every respect — right locale, right for family life, right price. That we KNOW it will "go" — but FAST! 3 BR's, LR with raised hearth pleasant DR, convenient Kit, plus bright lower level. Corner lot with trees for your privacy. Price $59,500. Call now—
479-1667 RUTH LACROIX 385-8416

A Specialty Home High Lagoon Area

The design and floor plan lends itself ideally for the couple who have teenagers or frequent guests. The upper floor is well planned for entertaining and gracious living. The living rm. is large with breakfast area. These rooms all have a delightful view. Plus the large master bedroom. The lower level is well planned for guests or teenagers. Priced at $72,900. MLS. Call Ruth LaCroix 385-8416 or 479-1667.

One of My Favorite Homes

IS IT YOURS? Old time Victorians have loved this home since it brought genuine New England charm to its corner of Rockland in 1923. Let me take you through its inviting front door into the gracious Georgian interior with its spacious halls, reception rooms and sunporch. Let's admire the intricate mouldings and fine fireplaces — a far cry from today's colonial imitations. Then let's climb the beautiful stairway to the five bedrooms so well endowed with convenient storage and bathrooms. Down the back stairs to a kitchen remodelled to modern standards without losing colonial flavour. Oh and there are bonuses too, an attic and basement levels. SO MUCH LIVING FOR YOUR FAMILY. Come with me to see it by appointment $235,000. ML
ELEANOR SANDERSON
384-9610 479-1667

3 BR - $39,900

Family oriented ½ duplex in Spectrum area. Over 1000 sq. ft. both in basement and on main floor. Be surprised at the huge master bedroom, delight in the separate dining room. Close to schools of all levels and direct transportation to downtown. View now with
479-1667 DOUG RELF 479-5761

—Must Be Sold— FORECLOSURE PENDING!

Vendor will accept $41,000 for this comfortable 4-bedroom older home at 3945 Glanford Avenue. Ideal for growing family or rental investment. Neat, clean and close to schools and transportation. MUST be sold by end of February. DON'T WAIT—Call today!
479-1667 DOUG RELF 479-5761

#4 Helmcken Road $41,900

is a comfortable 2-bedroom cottage on level lot near the new hospital. Large loving room and comfortable bedrooms, kitchen with scullery. Heated by oil stove. It is suitable for rantal or the first home buyer. Call today to
479-1667 DOUG RELF 479-5761

- J. H. Whittome & Co. Ltd.

$49,900 & UP

Drive by 2018 Chambers St., this older 3-bedroom home with full basement and separate garage could be purchased with a low down payment and it qualifies for the gov't grant.

$57,900

Could move you into a BRAND NEW CUSTOM BUILT HOME, do some of the work yourself and save money.

$73,900

Drive by 1821 Chimo Close off Fairburn and Gordon Head Rd. This 1½ year old home is in excellent condition. No reasonable offer refused.

$79,900

3 BRAND NEW HOUSES (still under construction situated on a quiet cul-de-sac) 2 blocks from UVic and all schools. These homes are in various stages of construction, buy now and have home finished to suit your needs.

FINANCING

Even if you have been refused a mortgage elsewhere give us a call. We can arrange financing with down payments as low as $900.00 dollars.
For information call Mrs. Pat Saulnier, Kasapi Const. Co. Ltd., 538 dupplin Rd. at 386-6191 or res. 384-2197.

BY OWNER
Northridge area, Spanish design outside, 3 bedrooms, large kitchen, fireplace and livingroom, 1 bedroom and 2 piece bath, and rec room in basement. Double windows, extra insulation. Fridge, stove, and most drapes included. Asking $64,900. 479-0166.

Sooke by Owner Priced to Sell $51,500

Brand new cathedral style home next to golf course, three bedrooms, fireplace, double windows, carport, basement, new stove, fridge, drapes, w-w carpet, 1½ baths. 384-7913, 592-6033.

BY BUILDER
New 2,000 sq. ft. home, 3 or 4 bedroom, wood siding, shake roof, enclosed garage, lots of cedar in interior. In Deep Cove close to Marine Institute. Buy this month for substantial savings on apprasied value of $90,000. Trades considered. 652-4274.

HANDCRAFTED LOG CABINS, 20 X 24' with 12 X 20 loft. Hand axed corner trim and arched log truss over front porch. Ready to be assembled on your site. View at Arbutus Industrial Park in Parksville. Phone Treehouse Log Homes, 753-3019, available for contracts, free estimates.

BY OWNER
Sears Mt. Tolmie, well insulated, 3 bedrooms, living room with fireplace. Dining room, galley kitchen with new oak cabinets, full basement. Large sundeck with workshop under. Extra wide lot, $56,500. 3338 Kingsley, 595-2157.

BRIGHT WARM FAMILY home with view on large landscaped corner lot, High Quadra area. 3 plus 1 bedrooms, 1½ baths, w/w carpet, fireplace and lots more. Close to everything. By owner. $67,900. Call 479-9873 or 652-1559.

PANORAMIC SEA VIEWS OF Esquimalt Lagoon on quiet culdesac. This house offers 4 bedrooms, 2 fireplaces, large recreation room and studio room, double car garage. All of this on a good size lot. Price reduced to $82,500. Call now, 478-7824.

OPEN HOUSE

SUNDAY 2-4
OWNER MOVING
PRICE REDUCED
Charm and renovations inside
930 LYALL ST

FAIRFIELD

Immaculate two bedroom bungalow. Close to bus, shopping centre, ocean. Cabinet kitchen, w/w. Large back yard. $49,900. Call 388-5026 or 388-9975.

250 HOUSES FOR SALE

REALSPAN PROPERTIES LTD.
146 BROUGHTON 388-6454

COLWOOD $58,500

Immaculate one owner, 5 yr. old residence. Treed, fenced lot on no through street of modern homes. Three bedrooms, livingroom with fireplace, large dining area, eating area in kitchen, sundeck, recreation room & hobby room. Owner transferred. MLS 37982.
BRENT D. EWING
388-6454 658-5661

HOME PLUS IN-LAW SUITE $69,500

Lakehill/McKenzie; age 1971. Each floor has three bedrooms, livingroom with fireplace, full bathroom & kitchen with eating area. Sundeck over carport. Large first mortgage at 10¼%. Exceptional value per square foot. MLS 37410
BRENT D. EWING
388-6454 658-5661

Fairfield Realty Ltd.

OPEN HOUSE FAIRFIELD

AT 1228 CHAPMAN, SAT. 1:30-4:00 we will be showing an unusual large 2 bdr home with seperate dining room, extra large kitchen & family room. Realistically priced at $59,900.

GORGEOUS IN-LAW
$58,500
Superbly located 2 BDR plus home with outstanding views over the Gorge Waters. Sunny exposure and well decorated. PLUS a cosy self contained in-law suite. Make us an offer. MLS. 37579.

CITY DUPLEX
Legal duplex on a large lot (duplex zoned) with back lane access. Large garage/workshop. Good rental or in-law situation. Try your down payment. Asking $62,000.

ESQUIMALT FAMILY HOME
With up to 4 bedrooms and 1200 sq. ft. of living area this well maintained home has a secluded fenced garden with fruit trees. Offers on $49,000.

UNIVERSITY COTTAGE
Cute 2 bedroom bungalow close to university and backing on a park. New carpeting & family painted. Offered at $46,000.
For more information please call Tony or Ann at 383-2244.

P.R. B
P. R. BROWN AND SONS LTD.

OPEN HOUSE BRENTWOOD YOUR CHOICE

You have your choice of 2 new luxury homes next to Butchart Gardens.

6836 and 6842 Jedora Dr.
$91,500 EACH
Both are beautifully finished, fully insulated, and have 3 BR's, heatilator fireplaces, large carports and attractive mortgage. One home is a 1790 sq. ft. Contemporary with shake roof, 1½ baths, a unique family room, glimpses of Brentwood Bay and a workshop/storage area.
The other is a ranch style contemporary design with 2380 sq. ft. of quality including two ½ baths, family rm., rec. rm. with F/P and more. See you:

SAT. 2nd, 1-4:00
just off Woodward Dr. off Wallace Dr. Or give me a call for a private viewing.
RUSSELL BLOW 656-4482
P. R. BROWN and SONS 385-3435

MANN
T. L. MANN & ASSOCIATES LTD.

VIC WEST
3-bdrm., 2-storey, large rooms, full bsmt. Vendor will carry at 9%. Holding property, can be revenue property or residence. $42,500.
598-5144 Ralph Keller 388-4076

COLWOOD
3 bdrms. up, 1 down, 1½ bath, 2 fireplaces, large sundeck with view. Lot 75x267' subdividable in two. Sewer coming this year. $84,800. No-through street. Rock front.
598-5144 Ralph Keller 388-4076

OPEN HOUSE 2930 DYSART RD.

$47,500
Sat., 1:30-3:00 p.m.
Forced sale. Owners extremely anxious to sell this excellent starter in a good area. Two large bedrooms, new bathroom, updated kitchen and laundry room. Dining room, living room with F.P. and wall-to-wall carpet. Basement, oil furnace, copper plumbing and updated wiring, separate garage! A character home on 7,200 sq. ft. lot. MLS.
BRUCE F. GIBSON 598-5144

442 CHAPEL HEIGHTS — $89,900. SUPER VALUE — QUALITY CONSTRUCTION — SECLUSION.
Spacious, immaculate, 6 mo. old executive home situated on ONE ACRE of easy care property. This beautiful home offers spacious fam. rm. sep. dining rm., 2 heatilator F.P., covered deck with built in barbeque. You must see it to believe it!

471 OBED — $38,500 OLDER, SMALLER, AFFORDABLE
2 Bdrm, Large K, modern bath, utility rm, sep. garage, fully fenced garden with fruit trees for $38,500? TRUE — SEE IT AND BELIEVE IT!
MARTHA WONNICK
658-8892
KNOWLES REALTY
384-8101

BY OWNER. WARM SPACIOUS home in high Burnside Admirals area on cul de sac, with other well kept homes. Large living room with fireplace, dining room, entrance hall, large kitchen, 2 bedrooms up. Possible suite in finished lower area. Hot water heating, new insulation, new roof, extra parking, close to bus, schools, shopping, etc. Asking $65,000. 479-7918 after 6 pm please.

LAKEHILL—REYNOLDS "NEW LISTING" $61,900. White stucco, full bsmt bungalow. Nice floor plan with in-line living-dining rms with F.P., Large kitchen, 2 bedrms, 4 pc. bathrm, plus utility on main floor. 27'x12' rec. rm. with F.P., 3rd bedrm plus 2 pc. bathrm in bsmt., carport, excellent 68'x120' garden lot. Call Herb Hodgson 382-3835 or Len Thomas Sr. 479-1998 Douglas Hawkes Ltd. 384-7128.

SIDNEY, 3 BEDROOM BUNGALOW, 1250 sq ft, fireplace, dining room, kitchen with eating area. Large workshop. Owners asking $49,900. 656-6405.

250 HOUSES FOR SALE

SEABOARD CONSTRUCTION LTD.
652-1177

OPEN HOUSES

Sat-Sun Feb 3-4
2-4pm
GORDON HEAD
$66,900 to $69,900
New unique quality homes, drive by corner of Shelbourne and Kenmore, now under construction.
652-1177

CENTRAL SAANICH
7628 Sigmar Pl.
7769 Scohon Pl.
Take Pat Bay Hwy. to Mt. Newton X Rd. then to Wallace Dr. follow signs. Buy direct from the builder
3-bedrooms, w.w. carpet, thermo windows, many extras.
10¼% mortgage
652-1177

Upper Lansdowne CARDIFF PLACE $95,000

A most attractive three bedroom home situated in a prestige area, on a pleasant lot with a large back garden. The home consists of living room with floor to ceiling fireplace, L-shaped dining room and family kitchen with breakfast area. Master bedroom with large closets. Downstairs to a beautiful finished recreation room, laundry and two-car garage. To see this absolutely immaculate home, which is handy to UPLANDS ELEMENTARY, UPLANDS GOLF CLUB & UNIVERSITY OF VICTORIA, please call Alec Gower at 592-2407.

MARGETTS & GOWER
OAK BAY PROPERTIES LTD.
2227 OAK BAY AVE.
592-2407

A. E. LePAGE
WESTERN LTD. REALTOR

Office 386-6331

SEE TO BELIEVE
This large family home overlooking Prospect Lake has to be on your list — if you are in the market for a 4 BDR home on a large lot in a peaceful setting. Call now for private showing. Over 2700 sq. ft. on 2 levels with loads of parking and privacy. MLS. $112,000. TED WEBB 398-0815 or DOUG PAYNE 658-5833.

BRIGHT & SPOTLESS
Well built, 3 BDR home on quiet cul-de-sac in excellent neighbourhood near schools and University. Bright kitchen with eating area, 1½ baths up. FP plus roughed in bath down. Excellent value — $69,900. DOUG ROSS 477-0975.

UNIVERSITY AREA
1 yr. old, 3 BDR home, floor-to-ceiling rock FP in LR, sep. DR, 3 pce. ensuite. Partly finished rec room with brick FP. Vendor transferred. MLS. $76,500. DENNIS FERRILL 477-2083.

KNOWLES REALTY LTD.

BRAND NEW BEAUTIES

Two quality constructed homes in quiet area of Gordon Head. 3 bed, 1½ baths, full basement ready to dev. 5 yrs. warrantees. 1 Tudor style at $71,900 and Dutch Colonial at $74,900. Many special features such as large decks, 3-piece ensuite, built-in dishwasher, roughed-in basement baths and fireplaces, elec. heat and oil heat. Call now to choose your new home. ML 37560 & 37610.
Polly Higgins 592-4111
or Carolyn Perry 479-7041

SUPERB VIEWS Sea and Mt. Baker

Quality Home
OPEN
Sat., Sun.
1:30-4:30 p.m.
4731 Treetop Hts.
Off Cordova Bay Rd. Priced at $158,000. For further info. or private viewing please call

PAULINE CASS
598-1448 388-5464 Pgr. 705
Seaspray Properties Ltd.
595-3151

$45,000

$1250 dn. $300 per mo. for qualified purchasers. Single family, quality built homes. Open Sat. and Sun 1-4 or call Gordon Roberts 388-5641 or 383-6803.
Leano Developments Ltd.

SEAVIEW

Across St. from waterfront on 10 Mile Point, 15 min. from downtown. Charming, modernized Tudor home designed by Sam Maclure, 4 br, 2½ baths, library, 2 fireplaces, 3½ acre sylvan setting. This largest site in area zoned for 3 one acre lots. Olympic mtns. to south, Islands to east. $350,000. Owner 477-8292.

SOUTH FAIRFIELD

Beautiful view of Juan de Fuca and the Olympic Mountains comes with this 2-bedroom house with full high basement. Staircase to the attic which can be developed for more living space.

Price $75,000. For further particulars and appointment to view phone: 479-7881.

FISHERMEN!

One block from Brentwood Bay, cosy new 3 bedroom home. Huge double garage. Heatalator fireplace. Asking
$54,900
OPEN SAT AND SUN
2 to 4
OWNER 478-7241.

1634 HOLLYWOOD CRESC
$82,500 asking. Main floor, 1,350 squ. ft., 3 br, extra rooms up and down, other extras. Open Friday, Saturday, Sunday, 1.30 to 4.30.
2737 Dunlevy St
$71,900. Oak Bay/Willow Beach, easy care, low cost living, 1,100 squ. ft., 2 br/drive by.
Both, 598-8269.

250 HOUSES FOR SALE

A. E. LePAGE
WESTERN LTD. REALTOR

SAT. & SUN. 2-4:30 4070 JASON PL.

Off Greenlands. New 4-level split home. Vaulted cedar ceilings in LR, sep. DR, kitchen with family rm. off. Room in basement for rec rm. and workshop. Quality built. Mike Geric Construction Ltd. $129,500.

SAT. & SUN. 2-4:30 2318 Greenlands

New 4 BDR rancher in prime area near University. Vaulted cedar ceilings, sunken LR, large kitchen, family rm. with private courtyard off. Many extras. Mike Geric Construction Ltd. MLS. $139,500.

SAT. & SUN. 2-4:30 4038 HESSINGTON

Gordon Head — just listed. "IMMACULATE" is the only word to describe this 3 BDR, full basement home. Situated on quiet cul-de-sac this 2 yr. old home features a large LR with floor-to-ceiling FP, sep. DR, bright kitchen with built-in dishwasher and E/A. Family rm. with floor-to-ceiling FP and wet bar. Large workshop or playroom, completely fenced backyard with patio. An excellent family home that you would be very proud to own. Asking $79,500. MLS.
For information on any of the above listings call DENNIS FERRILL 386-6331 or 477-2083.

OPEN HOUSE

1702 Bank St.
Thurs. Fri. Sat. 1:30-3:00
Try $2600 down and monthly paymts as low as $425 per month to qualified purchasers. New 2 bedroom, no-step home with large living room and dining room. Eating area in Kitchen, fireplace, cedar siding. For sale by builder, 592-2130 or 388-5464, Pager 701.

Central Saanich

NEW, 3 BEDROOM, FULL BASEMENT BUNGALOW ON A LARGE LOT CLOSE TO THE SEA. BEAUTIFUL STONE FACED FIREPLACE IN LIVING-DINING ROOM OVERLOOKING BACK OF LOT, WITH SOME SEA VIEWS. ROUGHED-IN F.P. AND 3RD BATH ON LOWER LEVEL. FULL PRICE $63,900. CALL 385-6211 EVE. 598-1737.

OPEN HOUSE

SAT & SUN 1-4
2791 LAKEHURST
Just completed 1300 sq. ft. home with partially completed basement. The perfect home for a growing family. Can be seen at anytime by calling 478-7753.

BRENTWOOD

1010 DAMELART
Exciting new 3 bedroom basement home, open this weekend. Asking $69,500. 652-2485

ESQUIMALT

OVERLOOKS GORGE
900 DELLWOOD — $73,000
4 BR's, 2 baths, 2 FP's. Basement fully completed. Large kitchen, covered sundeck overlooks Gorge. Thermo windows. Easy care lot, greenhouse, extra parking, extra property at rear (5,000 sq. ft.).
To view 388-6035

BY OWNER, 2 BEDROOM BUNGALOW, wall to wall throughout, with fireplace, modern kitchen, laundry room and garage. $49,900, 385-8367.

BY OWNER
MUST SELL
3 years old, 3 bedrooms, Glanford area. Asking $55,900. Mortgage assumable. 479-2450 or 478-3263

BY OWNER
7 yr. old, no step, 1180 sq.ft., 3 bedrooms, ¾ acre on cul-de-sac. Many extras. Must be seen. View Royal 478-7795

FOR SALE BY OWNER, 3 BEDROOM, 7½ year old house, very large lot, lots of parking, priced to sell quickly. $57,000. 479-5916 or 479-4091.

NEW $53,900. 3 BEDROOM, over 1200 sq ft. Lot 70 X 150. Open house, Fri and Sat, Feb 2nd and 3rd from 3 till 5. At 774 Royal Oak Ave. Phone 479-8462.

$39,900
Esquimalt area, two bedroom, basement, easy care lot, walking distance to all conveniences. 385-7657.

CLEAN AND ATTRACTIVE with extras, 3 years, 3 bedrooms with ensuite, 10½%, large lot, $63,900. No agents. 652-5787.

FOUR BEDROOMS ON ONE floor, full basement, big yard, close to all schools, 639 Langford, 385-1732 after 4. $45,000.

"SUPERHOUSE"
Open Sunday, 2-4:30 pm, 664 Ralph. Offers on $56,400. Call Lois, 479-4327 for details.

ARE YOU HANDY? LIKE revenue? Roomy older home, various potentials. Asking $39,900. Offers. Owner, 658-5978.

BEAMED CEILING, FIREPLACE, breakfast nook, sundeck, by owner, $47,900. 595-3336.

BY OWNER, 2 BEDROOM WITH in-law suite, excellent condition, $55,900. 1671 Knight Avenue. 592-0525

TWO BEDROOM HOUSE, ASKING $37,500. No agents, 595-7621 after 6.

OFF GORGE, 2839 ADELAIDE, drive by, three bedroom and inlaw suite. $55,000. 479-9402.

BY OWNER, LARGE MODERN home on 5 acres, Deep Cove, offers. 656-4894.

SPELL

IT

OUT

When you have something to sell, the easiest way to find a buyer is to spell it out in print! You do that by placing a low-cost Classified Ad in the newspaper, telling our readers what you have to sell. We'll help you. Give us a call today at 386-2121.

253 COUNTRY HOMES and PROPERTIES

COUNTRY LIVING

These following properties are all located in the Sooke area:
1. A 5 year old, 3 bedroom, 1,008 sq. ft. home all on one level with an easy care 87'x104' lot with extra parking. Was $47,900. Now REDUCED to a low, low $42,900. ML 37008.
2. 6 year old, custom built, 4-bedroom home on a 14,700 sq. ft. landscaped lot. Walnut cabinets highlight the large sunny kitchen and dining area. Large garage and sundeck. You won't be disappointed. Call now for an appointment to view. $59,900. ML 38054.
3. 5 year old 990 sq. ft. rancher with a shake roof on 1.19 acres. 2 bedrooms, large kitchen with all appliances. The best retirement home on the market. Located just across the road from the Pacific Ocean with lots of high trees and room for the garden. Immediate possession. Listed at $69,500. A pleasure to show. ML 38221.
4. For the large family. 5 year old 4 bedroom, 2 level brick and stucco home on 1.46 acres. Finished area is 1,640 sq. ft. Features large kichen with custom cabinets. 2 beautiful fireplaces, elec heat, full size tennis court and much more. Priced below replacement at $79,500. ML 38222.

Please call for more information on all the above properties.
Res. Gordon James Off.
383-6518 477-1841
Block Bros. Realty Ltd.

COUNTRY SERENITY! CITY ELEGANCE!

NESTLED on 3.4 acres is this MASTERPIECE of DESIGN and CRAFTSMANSHIP. 1650 sq. ft. on the MAIN with OUTSTANDING features such as VAULTED ceilings. Floor to ceiling ROCK fireplace. Kitchen sky-LITE, Thermopane windows, INTERCOM, FRANKLIN Fireplace in Rec Rm. Situated in a quiet area. Between Goldstream Park and Millstream Rd. Price $108,500. MLS 36229. To view phone TERRY EDEN. 386-3494.
CENTURY 21 Western Homes
1037 Cloverdale Ave.
386-3494 (24 hrs.)

DUNSMUIR PROPERTIES LTD.
388-7868

SHAWNIGAN LAKE

2-storey waterfront year-round house on southeast side of lake. 3 bdrms., ramp and all for $75,000. Also next door vacant lot, approx. 51x240. Price $36,900. Call
Bing Richards 385-3806

COUNTRY HOME 2 BARNS

On a quiet country road and almost an acre of secluded land, a 3 bedroom home with 2 bathrooms, living room with full feature fireplace, a large "country" kitchen, and 3 bedrooms, master 3 pce. ensuite and private sundeck. The large barn has loft, and could be converted to guest cottage. Second barn is fenced, ideal for stable. Offered at just $79,500.
Residence Ted Walford Office
598-1420 477-1841
Block Bros. Realty Ltd.

OLDFIELD ROAD

A 12 acre estate in a choice location, with approximately two-thirds of land cleared. The home is suited for a family and is only 6 years young. Five bedrooms, three bathrooms, separate dining room, deluxe kitchen with adjoining family room. Make an offer on the asking price of $159,000. MLS 352621. IAN BOORMAN 595-1535 or Res. 592-3335
BOORMAN INVESTMENT CO. LTD
2045 CADBORO BAY RD.

HORSE LOVERS

All-weather riding ring, on three acres with stables, North Saanich area. Lovely modern 3-bedroom home with den, living room with fireplace, excellent kitchen, dining room, 3 baths. High basement, rec. room, saddle room, laundry, worth your inspecton. Please call BILL PALFREY, 598-4210. Lloyd Ellis, 658-8222. Island Homes Ltd. 386-7545.

W. SAANICH RD. 11.75 ACRES

3-bdrm. home, two revenue cabins, corral, meadows. City water and wells. Try $37,000 down on asking price of $185,000.
GLENN NICHOLLS
598-5144 598-7689
T. L. Mann & Associates Ltd.

COUNTRY HOME

SOOKE
3400 Sq. Ft. Quality construction on 10.9 Acres. $195,000. M.L.S.
Call
DAVID SCOTT 385-3435
P.R. BROWN & SONS

DUPLEX $34,900
Sooke — 3 bdrm strata duplex on .63 acre lot near waterfront. Buy 1 or both sides. Low interest terms.
BOWDEN REALTY 383-5524

GORDON HULME LTD.
Sidney Saanich Peninsula
656-1154 2444 Beacon Ave.

12 ACRES BECHER BAY

Live in the lovely, comfortable cozy log cabin (720 sq. ft.). All built-in conveniences, i.e. 3 pce. bath, built-in range and oven, franklin fireplace and oil heater. Approx. 3 acres cleared, dutch barn with hay loft. Ideal building sites to choose from. Close to 3 marinas for world's best salmon fishing. Only $85,000. Hurry and call
478-5561 BILL LEWIS 478-5818
BLOCK BROS. REALTY LTD.

256 WATERFRONT PROPERTIES

UPLANDS WATERFRONT

A glorious view of the waters of Cadboro Bay complements the lovely well-maintained grounds (1.55 ac./0.62 ha.) of this beautiful property with about 300 ft. (90 m.) of ocean frontage with easy access to one of the best sandy beaches. This one-level four bedroom home offers about 3400 sq. ft. (308 sq. m.) of fine living with drawing and dining rooms overlooking the ocean, the attractive kitchen with eating area overlooks the garden and ocean, the large den with stone fireplace has french door to patio and garden, the billiard/recreatrion room with built-ins is finished in mahogany, the large utility room is also suitable for sewing, hobbies and storage. There is a large attic suitable for development or strorage. The double garage with workbench is heated, there is also a greenhouse and fenced vegetable garden. This very special residence offered at $315,000 is located in a prime area of the Uplands. Further information and viewing by appointment with PETER NASH 598-3321.

COWICHAN LAKE

Three-bedroom house on almost 1¼ acres of property with 188' of waterfront; about ½ mile from Youbou. Asking $76,600. Please call DENNIS BERRY at 598-3321.
JACK MEARS OAK BAY REALTY LTD.

WATERFRONT LOT, SEAGIRT Rd. East Sooke. $35,000. Private only, 385-2069.

CORDOVA BAY

Watch seals and sea otters from your living room in a pretty 3 bedroom home. This is quiet country living but will all the convenience of a well established community at hand. Prime waterfront property, offers to $122,000.00
DAVID GARLICK 592-3868
PACE PROPERTIES LTD.
595-2413

256 WATERFRONT PROPERTIES

Open To View 2774 Murray Drive

(OFF ADMIRALS RD.)
Sat., 2-4:30
$85,000
New Listing
Something Special
Possession March 1

A RETIREMENT GEM SITUATED IN A LOVELY AREA WITH A COUNTRY LANE ATMOSPHERE WITHIN THE 3-MILE CIRCLE. THERE ARE SWANS AND DUCKS AT YOUR DOORSTEP ON THE 60x134 EXPERTLY LANDSCAPED LOT. THE ATTRACTIVE HOME WITH SHAKE ROOF AND FEW STEPS FEATURES A LARGE SUNKEN LIVING ROOM WITH 17' VIEW WINDOW, DINING ROOM OPENING TO SLATE COVERED PATIO OVERLOOKING THE WATER. TWO LARGE BEDROOMS; 4-PCE PEDESTAL PEMBROOKE BATHROOM; FULL CEMENT BASEMENT; OIL FIRED HOT WATER HEAT. A LOVELY FLOOR PLAN AND A BEAUTIFUL SETTING. DON'T FAIL TO VIEW THIS HOME. AN EXCLUSIVE LISTING. APPOINTMENTS ONLY THROUGH MR. YELLS, 388-4271 or RES. 383-5039. ACT QUICKLY ON THIS HOME. J. H. WHITTOME AND CO. LTD.

Home & Cottage Shawnigan Lake

Attractive family home overlooking the lake PLUS a waterfront permanent cottage. Spacious quality home offering 4 bedrooms, 3 sets of plumbing, 2 fireplaces, large dining room, hot water heating, wrap-around sundeck, shelter for 2 cars and boat. Basement makes an ideal in-law suite. Self-contained 2-bedroom cozy cottage, with sundeck, on the water, rents for $190. Well maintained property, .6 acre, storage shed, greenhouse and fruit trees. Beautiful spot on the east side, close to the village. Good value, $108,000 (MLS), smaller trades considered. For complete details call Leo Van Dyk, 386-3585, res. 479-6264, Victoria Realty Ltd.

2.25 ACRES $139,000

This unique offering on Duke Road in Metchosin is difficult to do justice to in words — here are some facts to digest before you call for an appointment to view.
1) 288' of southern exposure seafront with deep water moorage on a very private cove.
2) Super views over the Straits to Race Rocks and Olympics.
3) Good soil for gardening, room for horses.
4) Oak and arbutus trees.
5) There is a 4 BR, 1½ bath split level home on the property which provides $375 per month revenue.
If you would like to see this special offering please call:
477-0141 J. David Hyslop 598-5666
THE PERMANENT

SOMETHING SPECIAL

A contemporary home ideally suited for those seeking close in location yet residential privacy. Built-in 1976 for the present owner, the design featues West Coast woods and extensive use of glass including several skylight-ed areas. Three bedrooms, 2½ baths, gourmet pullman kitchen with fireplace family room off, heated swimming pool 18x28, boat ramp to approx. 84 feet of waterfront and much, much more $194,500.
GRAY LAITE 656-5267
SID HASLAM 477-1994
National Trust 595-2121

WATERFRONT 3 Bedrm Home $64,900

Swimming, Boating & Fishing right from the front lawn on Langford Lake.
DICK JAMES
592-2139 385-2481
Swinerton Stewart Clark Ltd.
REALTY WORLD

WATERVIEW AND WATERFRONT HOMES

These homes range from $28,000 to top prices and there are many to choose from in the Victoria area. Name your price and the features you want and call me to show you the best available. Call:
KATHLEEN HAWKINS
595-1535 477-6871
BOORMAN INVESTMENT CO. LTD.
2045 CADBORO BAY RD.

WATERFRONT

152 ft. waterfront, overlooking Satelite Channel. One of most picturesque views to be found anywhere. One year old home. 1976 sq. ft. Asking $150,000. By owner. 656-3857.

WATERFRONT
By owner, 1900 sq. ft. custom designed 4 year old home, on ½ acre with spectacular views and easy access to sand beach. To view please phone 478-9171.

BY OWNER, $39,900, OCEANfront, 2 bedroom cottage. Stove and fridge, redecorated, new carpets and drapes. 386-9061.

MAGNIFICENT WATERFRONT

.89 acre on Juan de Fuca Strait with 1925 sq. ft. home, nearing completion, exceptional value at $86,000. By owner, Lot 64, Seaside Dr., Sheringham Estate, 13 miles west of Sooke. Phone 646-2024.

WILDERNESS CAMPSITES 29 acres, 1500' waterfront, from $5,000. Phone 386-1607 before 10 am.

DEEP COVE, LARGE HOME, quality features, $116,900. Call owner 656-7051.

258 CONDOMINIUMS

REALSPAN PROPERTIES LTD.
846 BROUGHTON 388-6454

HARBOUR VIEWS $95,000 LAUREL POINT

Beautiful extra large condominium with 2 bedrooms and 2 full bathrooms. Lovely corner suite with views over Inner Harbor and City. Truly first class with swimming pool, sauna, workshop and games room. Can be viewed anytime. MLS ...
GARY BRIDGE
388-6454 595-6968

SEAVIEWS ASKING $36,500 FAIRCLIFF MANOR

Cozy one-bedroom condominium located high on a hill in one of the most desired buildings in Fairfield. This top floor suite offers tremendous views over Fairfield and the Pacific Ocean, and is within walking distance of shopping and bus lines. Can be shown anytime. Make an offer. MLS ...
GARY BRIDGE
388-6454 595-6968

No. 401 - 1188 YATES ST. 2 bedroom, 2 bath, in a quiet well kept 20-suiter. Large kitchen with eating area, hot water heat; walking distance to town, park, and sea. Reduced to $41,000 for a quick sale. See and compare. Call now
LAURIE COMO
388-6454 479-1179

258 CONDOMINIUMS

NOT JUST LIKE ALL THE REST!

SERENE view is yours from this fantastic TOP—FLOOR, CORNER ste. located in one of the city's most DESIRABLE bldgs. Lovely LR-DR with neutral W/W leading to extra-large astroturfed SOUTHERN balcony. The "REAL" kitchen features good EATING AREA and sliding doors to BALCONY. TWO excellently-sized bedrms. — Master with ENSUITE. Good STORAGE areas in and out of suite. Super WORKSHOP in bldg. Undercover parking. $58,500. See this ONE-OF-A-KIND home which has been LISTED EXCLUSIVELY with
DONNA FOSS
477-7291 384-8075 (Pgr. 504)

AN EXCEPTION TO THE RULE!

Be the FIRST to view this remarkable, 1300 sq. ft. ste. located in sought-after FAIRFIELD! This is a home designed for those not willing to compromise on size and quality in order to enjoy the many benefits of condo ownership. In addition to the HUGE LR/DR area, the NOOK Of the kitchen provides a cozy spot for those informal meals. Lovely balcony off 19.4x19.10 LR. Two large bedrooms, master is 17.8x13.3 with ENSUITE. Storage locker in ste. as well as another in hall adjacent to ste., THREE appliances plus garb. UNDERGROUND, controlled parking. Only 16 stes. in this PRESTIGIOUS bldg. $57,900. Call today to view this EXCLUSIVE New listing with
DONNA FOSS
477-7291 384-8075 (Pgr. 504)
D.F.H. REAL ESTATE LTD.

GARDNER REALTY Ltd.
895 Fort St. 385-7721
(24 HR. SERVICE)

REDUCED 2 BEDROOM $1,000 DOWN

Total price $31,000 for this 2 bedroom corner suite. $1,000 down and assume current mortgages for qualified purchasers. Children welcome. Be your own landlord. Call today for further information and appointment to view.

FAMILY ECONOMY

$39,900. 3 BDR top floor corner suite in convenient location. Vacant and ready for your family to move in. Low down payment to qualified purchaser, assumable mtge below current rates.

HELP!

How do I get people to come and take a look? I have possibly the best condominium buy on the market today. Features include: Over 1,200 sq. ft., 2 BDRS and den, ensuite laundry/storage room, corner suite with loads of windows, low assessment, super location, small adult-oriented bldg. The best of all — it's only $44,900. Call me today.
DIANE FULLMER
385-7721 384-8075 PGR 407

SUPERIOR LUXURY TWO BEDROOM 2 FULL BATHS CONDOMINIUM PRIME DALLAS RD. ASKING $121,900

Located on the fifth floor (facing South and West) of a superb steel and concrete building, this immaculate prestige apartment-home affords PANORAMIC SEA AND MOUNTAIN VIEWS. Nearly 1400 sq. ft. of luxurious living space, including living room (20x15) with glass enclosed white brick raised hearth fireplace, separate dining room (12x11), excellent kitchen with eating area, utility room; two spacious bedrooms (16.6x11 and 12.4x11.4) — master bedroom features deluxe 4-pc. ensuite bathroom and WALK-IN DRESSING ROOM CLOSET. Many VALUABLE EXTRAS including self-cleaning stove, 15 cu. ft. fridge, dishwasher, garburetor, WASHER and DRYER, all all DRAPERIES except those in 2nd bedroom. Ideally situated in a preferred area of Victoria, close to Beacon Hill Park and all amenities. For further information or appointment to view call ROBERT YOUNG 383-9898 Res. or 388-6275 (Pager 821) or 383-4124 anytime. Park Pacific Investments Ltd.

JACK MEARS OAK BAY REALTY LTD.
2194 OAK BAY 598-3321
Where Trust Is The Basis of All Business

OAK BAY — OCEAN VIEWS — $29,900
Appealing one bedroom water view co-op suite located in desirable area of Oak Bay; close to all amenities. Bright and compact — this co-op suite offers wall-to-wall carpeting throughout, dining area, living room, kitchenette and 4-pce. bathrooms. Taxes, heat and laundry facilities included in low monthly assessment of $55. For viewing please call COLLEEN HOPWOOD 592-1523 or ROSELLE JACKSON 598-1093 or 598-3321 anytime.
MEMBER
Relocation Services of Canada

OPEN HOUSE

103-1040
SOUTHGATE
SAT. 1:30-4:00
If you want to live in Fairfield in time to watch the Japanese plum bloom, come on out and have a look at this 1 bdrm suite in an immaculate, well run, adult oriented building. Close to Beacon Hill Park, shopping, transportation, downtown. MLS 36644. Offers on $34,500. For prior viewing, call DEL WILLIAMS, 385-9855.
PEMBERTON, HOLMES LTD.
1000 Government St. 384-8124

DALLAS WATER VIEW

Enjoy ocean and mountain views from your suite, or a 360 degree panorama from the rooftop observation deck. Walk to town, park and beach. Bright 1010 sq. ft. condo in quiet adult block. Must be sold, make an offer. MLS. Please call BOB KATZER, 382-3092.
PEMBERTON, HOLMES LTD.
1000 Government St. 384-8124

$29,500

1 bdrm. Condo near Beacon Hill. Assumable mortgage at 10%. Call 383-5110 after 5 pm.

DELUXE STUDIO 1 BEDROOM, includes fridge, stove and dishwasher. Amenties include swimming pool and tennis court. $31,900. 479-6644 or 477-4815.

DOWNTOWN BACHELOR, managed, concrete building, elevators. Pools, sauna, parking. $27,900 658-8842

SIDNEY 1 BEROOM CONDOMINIUM, building next to marina, adults only, $26,900 firm. 539-2148 collect, or 629-6656 collect.

"OAKDALE ESTATE"
ONLY 4 left, Hurry!
CALL 477-1449 or 477-9313

FOR SALE OR RENT

Beautiful 2-bdrm, 2-bthrm, luxury unit, 1,000 sq. ft. $45,000. 598-1702. Open house Sun. from 2-6.

258 CONDOMINIUMS

KNOWLES REALTY LTD.

OPEN HOUSE — CHATEAU NEUF

Suite 111—1149 Rockland entrance off Burdett, Sat. & Sun. 1:30-4:00
Super deluxe 2 bdrm., 2 bath suite with 29 foot living rm., 3 appliances included plus separate laundry rm. Building features sauna, workshop, laundry rm. and swirlpool. See for yourself the many fearures for asking price of $67,900 ML 37846. In attendance:
Jack Greenwood
Polly Higgins

OPEN SAT. 2-4 P.M. CHATEAUNEUF #112-1149 ROCKLAND

Quality abounds in this executive 2 bedroom, 2 full bath, bright corner suite located on the main floor of this prestigeous building. An unusual desirable feature is the 3 private patios having southern exposure. Priced to sell quickly at only $59,900.

$19,000 CONDO

Located in Exq. convenient to down town with quiet location overlooking the city. This is a studio type unit with a good private bedroom area. Sale includes fridge, stove and all drapes. Building has sauna and swirl pool. Use B.C. Second and get in with less than $1000 down.
385-1431 Randy Small 388-6275
Lee Wrobel #654 & 865
British American Realty Ltd.

ON TOP OF THE WORLD $89,500

Become a KING OF THE CASTLE on the top floor of this steel and contrete building. The spacious suite has 2 bedrooms, 2 baths, 5 appliances and every luxury. Look south from wide windows over the beautiful gardens, indoor pool and guest house of your domain with the Olympic Mts. backdrop. Enjoy summer breakfast on your East facing balcony with distant sea and mountain views and at night the sparkling city lights. Enjoy the unique lifestyle of this almost Country Club atmosphere of this unusual complex. Call for an appointment at any time. I've lived in the complex for 4 years and really love it.
Eleanor Sanderson
384-9610 479-1667
J. H. Whittome & Co. Ltd.

CONDOS:

1. ESQUIMALT. 1-bdrm. View of Straits. Large rooms. CCA tax designated. $32,200.
2. GORGE VIEW. 853 Selkirk. 2-bdrm., washer and dryer in suite. Swirl pool, sauna. $46,500.
3. ESQUIMALT. No Down Payment! Rent with option to buy. Rent $305. Purchase price $42,400. 2 bdr., 1½ baths. Billiard room, underground parking. Near all facilities.
4. UNIVERSITY PARK TERRACE. Near UVic and Racquet Club. 1 and 2-bdrm. $32,000 and $43,600.
5. ROCKLAND. Deluxe 2-bdrm., 2-bath, den, fridge, gourmet stove, dishwasher, space for washer and dryer. 1,300 sq. ft. of gracious living. 2 saunas, workshop, lounge, balcony, roof deck, swirl bath. $73,200.

598-5144 Ralph Keller 388-4076
T. L. Mann & Associates Ltd.

B B BROWN BROS. on LANSHARD
"People Helping People"

OPEN TO VIEW

660 Battery St.
Fri., Sat., Sun.
1:00-4:00
A well-planned 1-bedrm. suite located close to Dallas waterfront and Beacon Hill Park. Small, adult-oriented block. Price of $31,400 includes large mortgage of $24,000 at 10%. Range, fridge and custom drapes included.
TED KAY JIM MASSEY
385-8771 385-8226
(anytime)

YOUR CORNER

of the world . . . could be this fatastic two level home, only 1½ years old overlooking the waters of a quiet cove. You will be sharing this architecturally designed strata home with only one other professinal couple the combination of vaulted ceilings, sky lights and rich wood tones create a warm relaxed atmosphere that reflects the owner/designer's flare for contemporary living. With its 2 bedrooms and low maintenance property this truly unique home would idealy suit the active couple. Don't miss this rare opportunity. Call today. Asking price $68,500.00.
Terry Watling 592-7249
Office 477-1841
Berni Wilkinson 595-7049
388-5464 #741 388-5464 #748
Block Bros. Realty Ltd.

PENTHOUSE LAUREL POINT

Immaculate, luxury penthouse, 1580 sq. ft. with 3 bedrooms and den, 2 full bathrooms, FIREPLACE in large LR and DR. Eating area in kitchen, fridge, stove, dishwasher, garburator, and in-suite washer/dryer. BEAUTIFUL PANORAMIC VIEWS from all windows and large patio (1200 sq. ft.) with bar-b-que. Concrete and steel bldg with library, billiard, recreation and hobby rooms and swimming pool. If you are looking for the best in condo. living, this is a must to see. Offered at $179,000 with good financing available. To view, call BILL BATES, 384-8124; res.: 592-4077
PEMBERTON, HOLMES LTD.
1000 Government St. 384-8124

OPEN HOUSE Sat. & Sun. 2-5:00

ROCKLAND

ONLY
2 SUITES LEFT
In this desirable area. These two large, NEW, top floor suites have: two bedrooms, 1½ baths, kitchen with eating area & lockers. Bldg. has billiard room and good parking. Only $49,900. To see this fabulous buy, contact Loretta Hogarth 592-3537 or 592-2407.
MARGETTS & GOWER
OAK BAY PROPERTIES LTD.

OAK BAY

Cement constructed. Lovely 2 bedroom condominium with 2 bathrooms, balcony affording partial seaviews, underground parking, all appliances including washer, dryer in unit. A perfect retirement home at $69,500.

CLOSE TO TOWN

1120 sq. ft., 2 bedrooms, 3-year-old condominium with large LR and rock fireplace, ground floor with sliding glass doors leading to patio and lawns. Small 12 unit deluxe building in meticulous condition. $59,500.
SID HASLAM 477-1994
GRAY LAITE 656-5267
National Trust 595-2121

258 CONDOMINIUMS

$42,500

Here is the best value in town! This suite features a lot of accomodation for the money with the two big bedrooms, 2 bathrooms, living and dining room spaciously laid out over 1094 sq. ft. Proximity to the sea is another important feature with views of the ocean, from your balcony and a lovely coastal walk just down the road. The block is exceptionally well-maintained and features a swirlpool and sauna. Purchase price includes stove, fridge and dishwasher. For more information please call:
Don Marsden 388-6578
CASTLE PROPERTIES 386-6164

Needed Urgently OAK BAY ONLY For Cash Clients

1. Top quality, sea view desirable, around 1,400 sq. ft. One large bedroom preferred. $100,000 price range.
2. Sea view, one large bedroom ensuite in Hampshire House only.
3. Two garden side suites in Oak Bay Towers, one with Nov. occupancy. — Bona fide buyers depending on my help. I need your assistance. Thanking you in hopeful anticipation. Phone Lynette Delahunt 592-9224 or 592-2407.
MARGETTS & GOWER
OAK BAY PROPERTIES LTD.

B B BROWN BROS. on LANSHARD
"People Helping People"

FIREPLACE

Spacious two bedrm with ensuite. South west corner location, modern building on quiet street. Asking only $44,900.
REG SCHUMAKER 598-2333
DON MESSAGE 477-3715
or 385-8771 (anytime)

LAUREL POINT

Large exclusive one-of-a-kind terrace suite with gorgeous south west exposure. Over 1450 sq. ft. featuring spacious living and dining rooms, 2 large bedrooms, combination den/sun room, 2 full bathrooms. Master bedroom complete with dressing room, huge walk-in closets and 4-pce. bath. Top quality broadloom and 6 appliances, $145,000.
Must be seen.
JOHN M. HUNTER
388-6258 388-6966

ALL CONDOS ARE NOT THE SAME

MT. TOLMIE AREA
This two-bedroom unit has washer and dryer in the home. Ensuite F.P. — expensive carpeting — beautifully planned and a very large private patio. Gracious living from someone, priced at:
$53,900
REID TOPP
RES. 652-3817 BUS. 385-7721
PAGER 388-6275, No. 619
GARDNER REALTY LTD.

VIEWS, VIEWS!! LUXURY SUITE

From the 8th floor of "The Savoy" you have unobstructed seaviews from Oak Bay to William Head. A one bedroom corner unit, with two balconies, quality appliances and the security of steel and concrete construction. Swirlpool, sauna, underground parking, and more. Priced to sell at $57,900. ML. Vendor will consider trades.
NEIL RAWNSLEY
386-2111 595-1507
MONTREAL TRUST CO.

CLASS—$44,500

That's the word that best describes this one bedroom plus den suite in one of Victoria's most prestigious condos. Features include: an entertainment sized living and dining room; plush wall to wall; city views; plenty of storage space; sauna; swirlpool and much more. This suite is perfect for the professional couple. To view please call:
Don Marsden 388-6578
CASTLE PROPERTIES 386-6164

NEW CONDO REDUCED BY $3,100 BEACON HILL PARK

Lovely 2 bedroom unit, 1,300 sq. ft., fireplace, 1½ baths. ONLY 14 units in this complex. NOW ONLY $64,900. To view please call Vaughn Thompson, 658-8541, Victoria Realty Ltd. 386-3585.

CLOSE TO EVERYTHING

This lovely 3 BR condo will give its new owners easy access to University, golf course, park, shopping centre and trans. The suite features 2 full baths, blt-in d/w, in suite laundry, woodburning FP, quality carpeting and many other extras, all for only $57,500. To view and bring your cheque book, please call
477-0141 Conny Yasey 477-8751
pger 735
THE PERMANENT

IT'S A BEAUTY STRATA DUPLEX GORGE VIEW

Enjoy a fantastic view from the sunroom, kitchen and the attractive wood finished living room with fireplace. Private balcony off the Master bedroom. 2nd bedroom plus den. Workshop off carport, easy care lot. Situated on a quiet cul-de-sac. ASKING $72,000. MLS. Dave Roberts 477-1317, 386-3585. Leo Van Dyk 479-6264.

High View

Price Reduced
$44,900
2-bedroom corner suite — 1½ bath, balcony, super town and harbour views. Immaculate condition. Swimming pool and many extras in this 9th floor apt. New leasehold listing. Vendor moving. MLS.
SUSAN or JACK BETTS, 477-4042
385-2481, 388-6275, pgr 909
Swinerton Stewart Clark Ltd.
REALTY WORLD

LIVE AT LAUREL POINT

NOW YOU CAN BUY THIS 7TH FLOOR, 2-BEDROOM, NEVER BEEN LIVED IN, LUXURY APARTMENT, OVERLOOKING THE POOL AND HARBOUR WITH A PANORAMIC VIEW OF THE COUNTRYSIDE. REALISTICALLY PRICED FOR A QUICK SALE. PHONE C. L. (BUZZ) FRASER NOW AT 479-1424 OR 388-4271.
J. H. WHITTOME & CO., LTD.

TOP FLOOR CONDOMIUM

Face South with magnificent view of Sea and Olympics. 2 br 1½ bath, carpeted throughout. Fully equipped kitchen, plus dishwasher and eating area. L. room with balcony, Dr. has mirrored wall. Security parking and many extras. Vendor must sacrifice only $43,900 MLS.
388-4434 RICK KINNIS 477-9394
388-4434 ARNOLD MARR 477-6233
WESTMONT REALTY (1977) LTD.

ROYAL WOODS

Large 1 bdrm. plus den condo on Main floor on quiet side with F/S/D/W. Just listed at this low price of $37,500. CALL LARRY J. QUAGLIOTTI 477-7988 or 386-6164
CASTLE PROPERTIES LTD.

258 CONDOMINIUMS

BRIGHT NEW LISTING
Beautiful water and park views from this south facing, fifth floor, one bedroom condominium. The location can't be beat in the convenient James Bay area. Concrete, soundproof building, offering numerous extra amenities. Should be quick seller at $32,900. MLS. Please phone:
386-2111 DAVE HELM 595-2658
MONTREAL TRUST

Cedric Steele Realty Ltd. 388-6258

LAUREL POINT!
2 bedroom suites of varying floor plans for the discerning buyer. Trades will be considered.
CEDRIC STEELE REALTY Ltd.
388-6258

$495 DOWN with B.C. Grant
New Condominiums. Includes Frost-Free Refrigerator and deluxe Self-Cleaning Range. Monthly payments $216.00 PIT, $29,900. Call 385-2458 anytime for viewing. Byron Price & Associates Ltd.

FOR SALE BY OWNER SAVE $1500
Spacious 1 bedroom condo, looking towards Mt Tolmie over well kept lawn and garden. 798 sq ft plus pool, swirl pool, sauna, rec room, hobby shop, all immaculate and well managed. Ideal for retired couple. Value $33,000. Asking $31,500. 477-7537.

OPEN HOUSE #402-1020 ESQ. RD.
SAT: 2-4 PM.
Charming 2 BR accomodation with 1 and 1½ baths, fireplace, skylights.
Gail Jenkins
VIDCO
388-4232 478-6458

PLEASE COME!
Have a coffee! And we'll chat about the advantages of this spacious 2-bedroom condominium. 5 appliances included. Off Selkirk and close to Gorge Waterway. No. 206-955 Dingley Dell. Be my guest. Only $42,000. ML 37738. Offers, Please.
MARY WOOD
382-9191 BUS. RES. 592-2647
THE PERMANENT

CONDO
Three bedrooms, outside entrance, nicely decorated, w/w in living room, plumbed washer and dryer. Complete with stove, fridge, washer and dryer. Asking $28,500. Terms.
RUSS FITZSIMMONS
382-9191 BUS. RES. 477-2412
FRANK BOUSFIELD
382-9191 BUS. RES. 382-4968
THE PERMANENT

ONE BEDROOM MAIN FLOOR $26,900
Close to everything! Access to Sauna, swirlpool, games room, workshop. MLS. Owners leaving city.
CLIFF SALMOND
385-7721 477-3626
GARDNER REALTY LTD.

OPEN HOUSE
129-964 Heywood Ave.
Thurs., Fri., Sat. & Sun. 1-4 p.m.
The Villa Royale offers all the amenities that one would expect to find in a prestige property. Ideal for retired folks. 1 Br. apartment facing Park. $29,500. Don Bacon, Byron Price & Assoc. Ltd. 385-2458, Res. 595-6588.

955 DINGLEY DELL OPEN SAT. 1-3:30 $41,000
Lovely 2-bdrm. top-floor suite in quiet, residential gorge south. Large balcony, nice outlook. Walk to parks and shopping.
Melody Villeneuve
388-7557 384-8563
Capital City Realty

CONDO REQUIRED
I have a purchaser who requires a condo that has some or all of the following features: fireplaces, seaviews, good location and spacious rooms. If your suite fits the bill or comes close please call:
Don Marsden 388-6578
CASTLE PROPERTIES 386-6164

JUBILLE AVENUE One bedroom condo within walking distance of all amenities. Be first to view this quiet home. This building has a 10% C.C.A. Certificate and would be an excellent holding for retirement. LYNN HOLMES 388-6275 Pager 315. Landmark Properties Ltd.

CONVENIENCE & COMFORT
Located in Gordon Head, handy to shops and transportation, this cosy 1 bedroom condo is part of a well run complex. Vacant and occupancy could be immediate. Fridge and range included in asking price of $32,500. MLS. Call:
477-0191 John Lund 384-9270
Royal Trust

SPENCER CASTLE
Luxurious spacious 2 bedrm, 2 bath suites — ensuite laundry facilities — pool. Guest accommodation. Open daily. Weekends by appointment.
DANZO & FRANCO HOLDINGS LTD. 384-4013, 386-3816, 479-7286.

3 BEDROOM CONDO
Quiet and spacious. This unit allows children. On a bus line and close to shopping. Priced at $39,900. Offers considered. Call:
ART STREIGHT
385-7721 388-6275 Pager 882
GARDNER REALTY LTD.

GOOD VALUE
1 BDR condo looking out on garden. Beautifully decorated. Double glass in patio doors, mirrored walls, appliances plus many extras. Underground parking. Priced below assessed value at $31,000. Please call DOUG ROSS 386-6331 or 477-0975.
A. E. LEPAGE WESTERN LTD.

BEACON HILL PARK
Superb 1 bedroom home with eastern exposure, excellent location, colored stove, fridge, drapes, loads of storage space. Possession immediate. Priced $31,900.
Residence Erna Ellsay Office
477-5705 477-1841
Block Bros. Realty Ltd.

COME ON IN!
And make your offer on this spacious 2 bdrm. unit with an ensuite bathroom. The building is adult oriented, the location is great and the price is right! $41,900 asking.
GRAYDON HOOKER
386-2111 598-2186
MONTREAL TRUST

OCEANFRONT, SPACIOUS TOP floor, 2 bedroom, 1½ baths, 4 new appliances. Prestige building. Workshop. Sauna, gamesroom, covered parking. Adult oriented. 382-2584

258 CONDOMINIUMS

Park Pacific

The Newport Beach 1375 Newport Ave. Oak Bay
Victoria's newest prestige address. The Newport Beach provides the intimate atmosphere large buildings lack, yet the privacy and security you desire. Victoria's most experienced condominium builders missed no detail on this 23 suite concrete and block building with both controlled entry and under-ground parking, sauna, hydro-therapy pool, exercise, meeting and workroom areas. There is still a fine selection of exclusive suites in Park Pacific's finest project.
FEATURED THIS WEEK: A lovely 3rd floor unit featuring a panorama of ocean, mountains (including Mt. Baker) and Marina. Packed into the spacious 1420 sq. ft. interior are the 2 bedrooms both with delightful water views, 2 full bathrooms (ensuite of course), inline living-dining area with corner brick fireplace, appliance kitchen with loads of cabinets plus an eating area. All this and in-suite laundry facility. Offered at $125,000.
OPEN TO VIEW DAILY FROM 1:00 to 5:00. FOR FURTHER INFORMATION OR PREVIEW SHOWING CALL ROBERT YOUNG, RES. 383-9898, PAGER 388-6275 - NO. 821.
383-4124 anytime
Park Pacific Apartments Ltd.

Century 21 WESTERN HOMES 1037 Cloverdale 386-3494

ALMOST PERFECT! $29,900
Bright spacious 1 BR suite in an excellent building. Living rm, dining rm, cab. elect. kitchen features stove, fridge and dishwasher. Extra amenities available are sauna, games rm, swirl pool, workshop. Monthly assessment of $46, include heat and light. Phone now to view ML 36228. TERRY EDEN 386-3494.

1 BR. BEAUTY! $39,900
Situated on Oak Bay Ave., this ground floor unit is neat and spacious. The living room features sliding glass doors to large patio. Extras in the building are workshop, parlor and rec rm. The unit was built in 1975 so qualifies for C.C.A. To view phone TERRY EDEN 386-3494.

COURTESY— WATERFRONT
(100x200) on Robinson Lake. Paved road, $10,500.
NANAIMO
Almost one acre, area of nice homes. $13,500.
477-5705 Erna Ellsay 477-1841
Block Bros. Realty Ltd.

FACES SOUTH
This fine 1-B.R. CONDO. near the University is in a bldg. that has everything except swim. pool. Sauna, swirl, games, etc. As new condition, absentee owner, immediate possession. $32,000.
DAR GARSIDE 384-8001
Royal Trust

LARGE 2-BEDROOM SUITE IN the downtown area overlooking the Inner Harbour. 1377 sq. ft. in concrete and steel building and priced at $129,900. Includes 6 appliances and all drapes. For appt. to view phone:
LEN TAYLOR 382-9485
Royal Trust 384-8001

LARGE 3 BEDROOM CONDOMINIUM, James Bay, 5 appliances, basement, 2 bathrooms, $48,900 will consider car, boat, motorhome or property as down payment, take over mortgage. 383-6171 or 652-5717.

259 TOWNHOUSES

OPEN TO VIEW SAT. & SUN. 1:30-4
#8—3211 Shelley St.
Charming lrge 2 BR unit in quiet area near Sears (off McRea) in 9 unit complex. MLS. You will be pleased with this lovely home. View with
477-0141 Elsie O'Brien 477-5470
477-0141 Maude Dobson 598-8385

BEST BUYS
$41,000. 3 BR's, MBR ensuite, LR with floor-to-ceiling rock FP, DR, blt-in d/w, immaculate. Langford area.
$46,900. 3 BR's, LR, DR plus EA off kitchen. As new appliances. 1½ baths, full basement. Victoria 2½ mile circle.
$45,000. 3 BR's, cul de sac, immaculate complex, sep. DR, 2 car garage, workshop.
$48,500. Small 8 unit complex. Dead end st. Walking distance to shopping. Assessment only $26.00. Call and discuss your requirements. There is always one to fit YOU, unlimited RANGE available.
477-0141 Bruce Bateman 384-2827
THE PERMANENT

The Seahaven 897 Admirals Road
These custom designed townhouses priced from $54,900 have two and three bedrooms, each home has fireplaces in the spacious livingroom, smartly designed kitchens with full appliances, most units have double carports and full basements. Come out and view these exciting homes today from 1:00 to 5:00 P.M. daily or contact for personal viewing:
Westmont Realty (1977) Ltd.
388-4434

COMPARE THESE: 3 BDRM TOWNHOUSES 1½ BATHS
1. 448 W. BURNSIDE Foreclosure. Asking $32,100. Try your offer. Fridge, stove and dryer.
2. 3987 GORDON HEAD END UNIT. Large fenced garden area, fireplace, full bsmt. with 4th BR. Fridge and stove. Super buy at $44,900. Compare!
3. 840 CRAIGFLOWER Another GREAT buy at $34,500 includes fridge, stove, washer and dryer.

View at your convenience. These are three of the best condo buys in town. I'll prove it — Call now!!
RAY SMITH
479-7777 or 384-8001
(24 hrs. answering)

259 TOWNHOUSES

SELKIRK MEWS
946 SELKIRK
Brand Spanking New
These exciting new townhomes should be seen quickly. Only six homes, all with basements, fireplaces, dining rooms and two bedrooms. Should probably be adult oriented. These were built with extreme care and thought by Pine Home Builders Ltd., don't be sorry, please come visit us. Priced from $54,900. OPEN DAILY FROM 2-4. Please call 386-3585, 384-4827, ask for Roma or John Molvard, Victoria Realty Ltd.

KNOWLES REALTY LTD.
OPEN DAILY 1:30-4:00 p.m.
PEMBERTON PL.
(1019 Pemberton Rd. (off Fort St.). Quality 3 BR Townhomes in the exclusive Rockland area with Fireplaces, sep Drs., and expensive fixtures and features throughout. Private patios and decks. Well priced from $86,500.
Curt Shubrook
Barbara Greenwood
Norma Hill Hazel Clarke
384-8101

$37,000 TOWNHOUSE 5% DOWN-PAYMENT
An exciting combination. This 2 bdrm., 3 storey townhouse is ideal for the person with minimum downpayment looking for maximum value. The complex contains full recreation facilities. No legal fees to pay. IMMEDIATE occupancy. ML.
NEIL RAWNSLEY
386-2111 595-1507
MONTREAL TRUST CO.

Country Side
As Low As $214/mo
for your own 3 bedroom home
For information please call
652-4461 or 386-0897
7925 Simpson Rd.
Open 2-5 p.m. Weekdays
E.Y. Construction Ltd.

LUXURY SUBURBAN TOWNHOME
This is very definitely not your usual row unit! Beautifully situated so as to give a single family feel, with views of Mt. Douglas. This lovely spacious home offers 4 bedrooms, 3 bathrooms, rec. rm., fireplace and double carport and is situated in a very well laid out and attractive development in Gordon Head. Offered at $63,900. (New MLS).
STEVE MOONEY
477-0191 477-4197

SWAN LAKE
Lovely spacious 3-bedroom townhouse with fenced backyard overlooking Swan Lake. Low assessment. Priced to sell quickly at $38,900. Exclusive listing, see it now with FREDDY STARKE 386-6164 or 384-1816. Castle Properties Ltd.

Tillicum Townhouse
3 bdrms., swimming pool. Children welcome, near schools. $33,600.
598-5144 Ralph Keller 388-4076
T. L. Mann & Associates Ltd.

GORDON HEAD TOWNHOUSE
3 bdrm., living room, dining area, FP, 1½ bath, full basement. Sacrifice. $44,900.
388-7557 John A. John 477-8096
Capital City Realty

3 BEDROOM CONDO-TOWNHOUSE, excellent condition, with 4 major appliances, drapes, new carpets, sacrifice sale or rental purchase at $35,500. Phone 381-5065 after 4.

$39,950 — OPEN TO VIEW SATURDAY, SUNDAY 2-4 P.M. UNIT 3, 4058 CORNERS PL N. QUADRA OFF KENNETH 2 BEDROOM TOWNHOUSE BOWDEN REALTY 383-5524

RETIRE CALIFORNIA STYLE. Luxurious townhouse lovely private garden patio. Must be seen to appreciate. Sell or trade for Duncan property. $64,500. 479-6659.

BEACON HILL PARK
New luxurious 2 bedroom townhouse. 592-0662 $68,900
TULL DEVELOPMENTS LTD.

TWO BLOCKS OFF DALLAS RD, 2 bedroom, garden, small complex, low monthly assesment, $45,000. Drive by, 102-119 Ladysmith, then call owner 388-6997.

263 GARAGES FOR SALE, RENT OR WANTED

GARAGE WANTED TO RENT or lease, 384-6360, 385-2022.

265 HOUSES WANTED TO BUY

STEVE MOONEY HAS BUYERS FOR
1. OAK BAY or similar, 2 bedroom plus den (or 3 bedrooms) Basement or no, newer or well kept, buyer likes nice landscaping, near bus, up to $92,000 cash. Spring possession but must locate now.
2. FAIRFIELD, well kept under approx. 20 years, 3 bedrooms, full basement with suite or potential, to $60,000.
3. GORDON HEAD, newer 3 bedroom, full basement, must have large kitchen eating area, up to $74,000 cash.

If you are thinking of selling, I have serious purchasers, please give me a call.
STEVE MOONEY
477-0191 477-4197
Royal Trust

—(ONTARIO COUPLE) Require a spacious older home with dining room and character up to $60,000 CASH.
—(RETIRED COUPLE) Require a cosy two bedroom home with full sized lot. Basement preferable. Up to $50,000 CASH.
—(CALGARY COUPLE) Require two bedrooms, spacious lot, semi rural if possible up to $60,000 CASH.
If you feel your house may suit one of the above serious clients. Call for an obligation free discussion. CHRIS GREIG, 386-6164 or 386-1296. CASTLE PROPERTIES LTD.

BB Brown Bros. on Lanshard
"People Helping People"
BANK MANAGER
And family transferred to Victoria urgently needs 3-4 bedrm. home plus living quarters for mother. $85,000 to $100,000. URGENT! Please call:
TED KAY or JIM MASSEY
385-8226 or 385-8771
(anytime)

COUPLE WHO APPRECIATE older homes looking for 1½-2 storey in Oak Bay or Saanich East. Private sale preferred. 595-4063.

265 HOUSES WANTED TO BUY

HOUSE REQUIRED $150,000
My cliet is a professional with a large family from Vancouver. He requires: 4-5 bedrooms, a big lot, a desirable location, an easily developed basement (or a big rec room) and a good sized kitchen. If your home is right please call:
Don Marsden 388-6578
CASTLE PROPERTIES 386-6164

CASH FOR YOUR HOME
Investors will pay cash now for suitable homes up to $60,000.
GLENN NICHOLLS
598-5144 598-7689
T. L. Mann & Associates Ltd.

DBLE. GARAGE
or C.P. 2-3 B.R. HOME up 20 yrs. old. Full bsmt. up to $65,000. Call LARRY J. QUAGLIOTTI, 477-7988 or 478-6609 or 386-6164 CASTLE PROPERTIES LTD.

FAMILY WITH 4 CHILDREN WANTS (NEEDS) HOUSE IN K MART, SEARS, OR SAANICH EAST ANYWHERE, UP TO $65,000. PLEASE CALL 388-4271, DONNA VALIKOSKI, 384-2057.
J. H. WHITTOME & CO., LTD.

SMALL HOUSE WANTED
In the St. Patrick's Church area. Up to $60,000. Request is urgent but possession can be flexible. Please call JOHN SHAVER 382-944 (evenings) or 595-2121 (office) National Trust.

CASH PAID
If your house is suitable for rental purposes call my Agents, Lee Wrobel and Randy Small, 385-1431.
British American Realty Ltd.

WANTED
2 bedroom starter home — full basement — fireplace, up to $52,000.
477-0191 SYL SHUMKA 595-1337
Royal Trust

YOUNG COUPLE REQUIRES 2 bedroom house to rent with option to purchase. Please phone after 5 or weekends, 382-3516.

WANT OLDER HOME, WILL purchase for cash. I am not in Real Estate. 479-2209.

268 LISTINGS WANTED

Lansdowne Properties Ltd.
GREEN ACRES
3½% Excl. Commission
592-2431 or 384-8075
Pager 686

270 EXCHANGE REAL ESTATE

LARGE 3 BEDROOM CONDOMINIUM, James Bay, 5 appliances, basement, 2 bathrooms, $48,900 will consider car, boat, motorhome or property as down payment, take over mortgage, 383-6171 or 652-5717.

271 LOTS FOR SALE

Park Pacific
Proudly Presents
DEAN PARK ESTATES
PHASE 2 IS NOW OPEN FOR PUBLIC VIEWING
54 additional superb lots in a beautiful natural setting. Most of these new lots have spectacular ocean views of Haro Strait, Mount Baker and the Gulf Islands.
Located in North Saanich on the slopes of Mount Newton adjoining John Dean Provincial Park. Fully serviced lots with a minimum area of 15,000 square feet. Priced from $34,000. Choose your home site now while the selection is the greatest.
Entrance close to Panoramic Recreation Centre on East Saanich Road. From Pat Bay Highway turn off at McTavish.
SALES OFFICE
656-7041
10:30-4:30
OR
MIKE RUDDY
656-4089
PAGER No.792
388-6275
383-4124 anytime
Park Pacific Investment Ltd.

At BROADMEAD
WE HAVE IT ALL
Sunny seaviews, meadows, private lanes, rocky outcrops, treed seclusion, quail, pheasant and more. If you've been looking for that special spot for your new custom residence, visit us at Broadmead, a community of quality homes, created with care to preserve and compliment its unique natural beauty.
. . . 100-ft. wide lots are not the exception in Broadmead . . . that's our average lot size . . .
. . . space to live, to grow, to enjoy casual country living . . . yet just 10 minutes from city centre
. . . We have an excellent selection of 1/3 to ½-acre home sites available for viewing, priced from $31,500 to $44,500.
TAKE THE FIRST STEP TO BETTER LIVING!
Visit us at our office-display home, 950 Royal Oak Drive
8:30 A.M.-5:00 P.M. 658-5291
or call
Jeannie Dewhurst
Royal Trust Corp.
384-8001 or 658-8980

COUNTRY LOT, 2.39 ACRES, small building site cleared, good view. Bargain price, $21,900. Yorkshire Place, Sooke Rd. 478-1975.

LARGE WOODED LOTS, SERVICED, 3 M CIRCLE ON MINA AVE. FROM $28,500. CALL VIDCO 388-4232.

FANTASTIC VIEWS FROM ½ acre waterfront lot in North Saanich. Ready to build. Asking $58,000. 656-4891.

.92 ACRE-FALKIRK RD. Treed lot in Ardmore area, $32,500. AE Newton Ltd. 656-5621, 479-0406.

271 LOTS FOR SALE

DUNSMUIR PROPERTIES LTD.
388-7868
HIGH VIEW
More for your money here. This is superior property with views and trees. 10 full acres and the price barely more than is paid for a small city lot. $49,900. You name your own down payment and the balance will be carried on open mortgage. It will never be easier to buy land. Call
Allan Klenman 656-4242
Evan Williams 388-5464
pager 745

DUNSMUIR PROPERTIES LTD.
388-7868
ARDMORE
Your own Full acre, 150'x300', lovely trees, best area, only $32,500 and you can name your own terms.
WILLIS POINT
Ocean View, just on the ocean's edge with 180 degree views, lovely trees. 80'x200' approx. Only $24,000. Call
Allan Klenman 656-4242

1.34 ACRES CENTRAL SAANICH
"Hobby farm" with valley views & close to Brentwood. 5 year old cement floor barn of 1,400 sq. ft. which is electrically wired. Underground/overhead sprinklers & property is totally fenced. Young Red Spartons, raspberries & shrubbery. $55,000. MLS 37728.
BRENT D. EWING
388-6454 658-5661
REALSPAN PROPERTIES LTD.

CUAULTA HEIGHTS
VIEW & TREED HOMESITES FROM ¼A TO 2 A SERVICED, PERCED
Up Fulton Rd., from Sooke Rd., right on Bexhill and right onto Cuaulta Crescent; or up Walfred from Happy Valley Rd., then left onto Cuaulta Crescent. Sales Persons on sight 2 pm to 4 pm. Sunday, or by appointment. For futher information Norman or Jill Sewell, 658-5713.

PRICE REDUCED $1,000
The vendor says sell it quickly so the price is now $26,000. Here's what you get:
—1/3 acre
—Trees
—Super water views
—Quiet cul-de-sac
Hurry! We'll look at all offers.
Don Marsden 388-6578
CASTLE PROPERTIES 386-6164

LOTS OF LOTS
WATERFRONT — Metchosin approx. 1 acre $45,000.
— Sooke $46,000 but try any offer
COLWOOD — $21,000 all offers considered
HALF WAY — SOOKE — 182 acre @ $280,000, some arable, creek, 10 acre subdivision approved.
10 acres $43,000 and up.
BROOME HILL SOOKE — $15,000, level developed, view
— $28,000, 2.4 acre high sea and mountain views.
— $18,000, .4 acre seaview
478-5561 FRED CRAIG 642-5886
BLOCK BROS. REALTY LTD.

LAGOON ESTATES
—6 waterfront lots 0.69 acres to 0.82 acres.
—3 waterview lots 1.14 acres to 1.83 acres.
—1 large lot 3.6 acres (offers).
—1 lot 0.98 acres.
Situated in a unique subdivision off Duke Road near Albert Head. Serviced with private paved road, water, hydro and telephone. A great place for that quality home you've dreamed about building. $32,500 - $45,000.
478-5561 MIKE RYLAND 478-4761
BLOCK BROS. REALTY LTD.

½-ACRE wooded lot, on cul-de-sac with paved road, curbs, underground utilities and storm sewers. Adjacent to Dean Park Estates and near recreational centre. For more information phone:
LEN TAYLOR 382-9485
Royal Trust 384-8001

BROADMEAD SEAVIEW
This is your chance to build your own home in an exclusive area with a tremendous seaview. This treed property represents an excellent investment with potential unexcelled for development into an unique prestige home. For further details, Call.
LINDA ANDERSON
388-4434 721-3008
WESTMONT REALTY (1977) LTD.

SUPERB LOTS
1/JOHN DEAN PARK ESTATES — Get back to nature on these lovely, treed secluded ½-acre parcels, $29,500.
2/ROYAL OAK — Views, convenient to all amenities and fully serviced. Starting at $26,900.
THESE LOTS ARE MOVING QUICKLY, SO ACT NOW!
GLENN NICHOLLS
598-5144 598-7689
T. L. Mann & Associates Ltd.

$42,000 BUILDING LOT
In an area of fine modern homes this 13,605 sq. ft. (1224 sq. m.) panhandle lot is situated on a quiet cul-de-sac off Arbutus Rd. in the Cadboro Bay area where lots are hard to find. Phone PETER NASH 598-3321.
JACK MEARS OAK BAY REALTY LTD.

BUILDING LOT SOOKE $16,500
Level building lot among nice homes. 80' x 133'. Offers please, call:
CLIFF SALMOND
385-7721 477-3626
GARDNER REALTY LTD.

DEVELOPMENT POTENTIAL
Approx. 56,000 sq. ft. vacant land adjacent to UVic. Subject to rezoning offers considered on sale price 5.54 sq. ft. For detail contact HERB McDANNOLD
382-9191 bus. RES. 384-6768
THE PERMANENT

BUILDING LOT $24,500 OFFERS!
Steep rocky building lot in high Doncaster. Magnificent view potential. A great challenge for someone desiring a unique home. At this price excellent investment possibilities. Call me to view.
388-7557 Raym Forbes 477-1781
Capital City Realty Ltd.

BEAUTIFUL ROCKLAND LOT, $49,500. Byron Price & Associates Ltd., 385-2458.

BUILD YOUR HOME ON OUR ½ acre seaview lot, Deep Cove, plans available, $34,900. 652-5761, 652-5828.

271 LOTS FOR SALE

DEVELOPERS $190,000
1.12 acres prime development site in the heart of rapidly developing Sidney. 2 road frontages, ideal for multiple dwelling concept. Existing large 3-storey multi-use building consists of 19 rooms, 4 bathrooms, suitable for light housekeeping or 4 apartment units. Tremendous sea view property. New ML. For extra information, please call:
CLIFF ANDERSON, 477-3994.

DUPLEX SITE
SEA VIEW — $42,500
90'x135' fully cleared and serviced prime sea view building site. Council have indicated 2-family strata plan homes may be built, access to low level beach. Views of Mt. Baker and Olympics. New ML. For full details, please call:
CLIFF ANDERSON 477-3994
PEMBERTON, HOLMES LTD.
1000 Government St. 384-8124

ROCKLAND'S BEST! 4 SOLD 6 LEFT!
Opportunity presents itself on these prestigious lots fully serviced, a quiet cul-de-sac. Oak trees and city views. Priced from 49,500 to 54,900. Choose yours today.
LESLEE FARRELL
592-7246 595-3151
388-5464 Pgr. 665
Seaspray Properties Ltd.

REGENTS PLACE
An upper Rockland location near town and ideal for secluded family living close to amenities. This lot of over 10,500 sq. ft. is well treed and in an area of character homes. This is one of a kind and priced at $49,900. MLS 36504.
NEIL RAWNSLEY
386-2111 595-1507
MONTREAL TRUST

METCHOSIN
Tuck your home away in the trees on this quiet 3 acre hillside in Metchosin. Driveway roughed in, excellent valley views. Quiet side road. See it this weekend and try your offer!
Jo Lennox 478-2563
Marilyn Moore 382-8015
Capital City Realty 388-7557

BRENTWOOD HEIGHTS
3 Only Large fully serviced lots with Arbutus and Fir trees, near Butchart Gardens. Priced from $19,000.00, 10% Down, Bal. on Easy Terms.
385-3435 AL VICKERS 652-2257
P. R. BROWN & SONS

GORDON HEAD PANHANDLE
Vendor is anxious to sell this large, secluded, well treed lot. Level and ready for building. Priced to sell at $29,900. For more information please call:
386-2111 DAVE HELM 595-2658
MONTREAL TRUST

Central Saanich
LARGE LOTS (10,000 SQ. FT. PLUS) FOUNDATION AND PLANS INCLUDED, FULLY SERVICED AND CLOSE TO THE SEA. 10 LOTS AND 8 DIFFERENT PLANS TO CHOOSE FROM. PRICED FROM $26,000 TO $29,000. CALL 385-6211, EVE. 598-1737.

LLANFAIR AND PEARL CRESCENT
Large parklike choice lots, all underground services, curbs, paving and lighting. Deluxe area of fine homes. $28,500 to $37,000. Terms if desired. Off Wallace Drive south of Marchant Road, Brentwood.
MARCONI REALTY 386-3941

VALUABLE LIGHT INDUSTRIAL
Approx. 21,600 sq. ft. level corner lot. Mills Road and MacDonald Park Road. Easy access from Pat Bay Hwy. Invest now while price reasonable. $64,800.
GLORIA McCLEAVE
478-5561 478-2985
BLOCK BROS. REALTY LTD.

UPPER BROADMEAD
Seclusion with extensive seaview facing Mt Baker in area of quality homes. Well elevated lot. In quiet cul-de-sac, many mature trees. 944 Deerwood Pl, turn left off Amblewood. Plans included. Title clear but with reasonable downpayment owner will finance. Price $44,900. 478-6606.

LOT FOR SALE
67x100 ft. fully serviced lot, 2 blocks from UVIC, close to all schools. Mrs. Pat Saulnier, Kasapi Const. Co. Ltd., 538 Dupplin Rd. at 386-6191 or res. 384-2197.

APARTMENT ZONED
Seven lots totaling 31,000 sq. ft. approx., at an average price of $8.05 sq. ft. Buy all or part and make your offer to Tony Brogan. Fairfield Realty Ltd. 383-2244.

DEAN PARK ESTATES
Lot 58, .45 acre at end of quiet cul-de-sac. Panoramic view of sea, islands, Mt. Baker and Sidney. Level building site, level driveway access. $44,000. 656-6543

SAANICHTON
Large lot near downtown Saanichton with magnificent view over Woodwyn Farm. Just $22,900. Call: Graham Ireland Res: 595-8845, Island Homes Ltd. 386-7545.

SHAWNIGAN AREA, 2.46 acres, frontage on two roads, $21,900, MLS. $3,000 down. Or trade for small boat, sewered lot or "Fixer upper" home. Leo Van Dyk. 386-3585. Victoria Realty Ltd.

OVER ½ ACRE LOTS — ON cul-de-sac Llewellyn off John Dean Rd. Very attractive setting with excellent surrounding homes. $31,900.
386-3231 Olive L. Martin 479-8913
BLOCK BROS. REALTY LTD.

HIGH QUADRA
Level lot, 66x132, quiet street, priced to sell at $26,900. Grant MacFarlane, 479-8528, Victoria Realty 386-3585.

CADBORO BAY — VISTA BAY ROAD. Two exceptional treed lots with some view of Cadboro Bay and Yacht Club. $50,000 and $55,000. Byron Price & Associates Ltd. 385-2458.

LOT $25,000
Level, some trees, easy to build on, perc tested, double garage, near all amenities, Colwood, 478-2459, 477-5306 evenings.

ROYAL OAK AND PENINSULA Building lots, fully serviced. $24,500 to $29,500.
598-5144 Ralph Keller 388-4076
T. L. Mann & Associates Ltd.

SEA VIEW LOT $32,500
Lovely treed with cleared building site. For detail call Margaret Wilson 388-7557
Capital City Realty Ltd.

180 Degree Waterview
Level lot, Ocean boulevard, access to beach and all facilities, by owner. 478-4484.

IDEAL COMMERCIAL-RESIDENTIAL, large, serviced. Central Sooke location. Priced to sell. Buy now, avoid usual Springtime increase. 642-3210.

LATORIA RD, 1.5 ACRES OR 2.75 acre lots. 70 X 30' building, 2 levels, suitable for barn or shop. 474-1844 after 5.

271 LOTS FOR SALE

FULLY SERVICED LOT, LANGford area, on bus. 478-1774.

GLEN LAKE $26,500, 9000 SQ. ft. treed, deadend street. 478-7970.

273 PROPERTY FOR SALE

1.4 ACRE N. Quadra 3 BDR Home Only $89,900
Exceptional buy as owner has bought up-island. Zoned residential. Subdivision potential. 5 lots plus home on 6th lot. 16 yr. old home has lovely living room with fireplace. Separate dining room. All room have views from high location. Extra Bedroom in full basement. Rents for $400. per month.
Howard Mitchell 479-4818
Island Homes Ltd. 386-7545

SAANICH ACREAGE 100% ARABLE 14.6 ACRES
Just north of Cordova Bay, in a protected valley, lies this prime farm acreage. The rich soil is flat, with a slight easternly slope toward the ocean. Great potential for vegetable or livestock. With its proximity to Victoria, and natural rural setting, this property is an excellent investment. $129,000. For more details please call:
Off. Brent Gerrett 388-5464
477-1841 Pgr #552
Block Bros. Realty Ltd.

ACRES IN 4 MILE CIRCLE
All cleared and ready for your country home in the city. 4.53 acre with lakefront and road. 5.15 acres with lakefront and road. 10.10 acres with lakefront and road. Ideal hobby farm sites and holding.
Arnold Marr 477-6233
WESTMONT REALTY 388-4434

LOVELY 5 ACRE LOT NEAR lake plus lake front lot. 642-5676.

274 PROPERTY WANTED

BB Brown Bros. on Lanshard
"People Helping People"
Lots or land wanted by Construction Co. in good locations. All cash, immediate decisions.
JIM McNAUGHT 592-0285
or 385-8771 (anytime)

WISH TO RENT, WITH OPTION to purchase, Vancouver Island property offering quiet and complete seclusion accessible by car. Deeply appreciate natural beauty, big trees, rocks, ferns, some type of water frontage or view. Solid dwelling, not necessarily pretentious, with fireplace and electricity if possible; can provide own furnishings. Reliable, mature professional person interested in books, music and writing. Victoria Press, Box 107.

WE DON'T WANT YOUR LISTING BUT—
If you have property of any size that has subdivision potential, preferrably in good residential area, then we have the purchaser. No obligation. Quick decisions. GORDON DOVEY 721-5049 or JOHN MACDONALD 384-9160. Office 386-6331. A. E. LEPAGE WESTERN LTD.

TOP PRICE FOR SUB DIVIDable land — cash buyer need small — large pieces now — quick decisions — no obligation. DOUG POWELL 386-6164 res. 592-6417 or 388-6275 #878. Castle Properties.

SMALL LOTS
We pay cash for reasonably priced small lots in Greater Victoria area. Kasapi Construction. 386-6191.

WANTED ONE OR MORE acres preferably with older house and prefer Central to North Saanich area. Cash. Victoria Press Box 154.

280 ACREAGE FOR SALE AND WANTED

Century 21 WESTERN HOMES 1037 Cloverdale 386-3494

5 ACRES $39,500
In Saanich, 5 acres of rocks and trees, has been perced, and is well priced at $39,500. (37247) If this sounds interesting call now. NEIL R. MACDONALD 386-3494.

BRING YOUR HORSE!
Better bring you builder too! 1.6 acres of cleared pasture land, with good drainage and a nice rural outlook. Located in Saanich close to bus lines, and well priced at $42,900. (36538). Call now to view. NEIL R. MACDONALD 386-3494 (24 hrs).

CENTRAL COLWOOD ACREAGE
Consisting of approval for four large residential lots with possible potential for three additional lots in future. Balance of property includes portion for proposed Millstream Road extension and approximately seven acres designated for Institutional use. Property is located adjacent to the proposed new town centre in the Western Community plan. Offers invited on asking price of $10,500 per acre on total acreage of 16.54. For information call
ALMER OLSON 384-8001
Royal Trust Corp.

5.17 ACRES OCEAN VIEW
A beautiful treed property, gently sloping up and away from the ocean view. Presently subdividable into 2-acre parcels (½-acre potential). Water, telephone and electrical to boundary. Perc tested. This landsend acreage is an excellent holding, and/or building property. Vendor will take a trade for a suitable residential property. Priced for quick sale at $69,900.
385-7721 KENT MacLEOD 595-4273
GARDNER REALTY LTD.

ARE YOU FED UP WITH LOOKing at the high priced rock piles being offered in the current Real Estate market?
If you are, and have a genuine wish to own a good sea view, or sea front building site at a reasonable cost, join me and collectively we may be able to develop our own.
I am a private person and would appreciate hearing from other interested parties.
Please, no agents, unless you have a reasonable priced property of interest to a group.
382-6760.

3 ACRES PLUS FARM EQUIPment, excellent for hobby farm use or horses and it's fully developed to provide you with the features to step right into the country lifestyle. House, barn, workshop, wells, pasture, hayfield, veg. gardens. Fruit trees, milkroom, hayloft, chicken run, pig house and enclosure, electric fence. These are just a few of many features of this $109,000 listing. Call Tom Evans, 652-2620, 386-7545, MLS, Island Homes Ltd.

SUPER BUYS 10 ACRE LOTS
Observatory Area — AN ATTENDANCE SUNDAY 1-4. Fantastic buys on beautifully treed 10 acre estate type properties. Offered at an ubelievable low from $63,000. Interurban, turn left on Goward ¼ mile to beautiful Excelsior Estates.
386-3231 Ray Milan 386-3231
BLOCK BROS. REALTY LTD.

6.4 ACRES, OLDER HOME. Close to city $129,500. Alex or Anita Tait 388-7557 or 477-8522.
Capital City Realty

280 ACREAGE FOR SALE AND WANTED

6.4 ACRES MT. DOUGLAS
Unmistakeable future on this beautiful property with abundant natural, plantings. Ideal area for quality residential development. Package of details with:
FRANCES BROWN 595-5131
Canada Trust 595-5131

HOME BUILDERS
Create 2 more distinctive executive homes on 3½ acres subdividable, treed site on 10 MILE POINT across St. from waterfront. Current survey. Includes charming, modernized 2800 sq. ft. Tudor home designed by Sam Maclure with SEAVIEW.
477-8292

.728 ACRE CORDOVA BAY
Beautifully treed sloping, with superb water views. Our builder will custom build. $60,000.
Res. Erna Ellsay Off.
477-5705 477-1841
Block Bros. Realty Ltd.

—ACREAGE—
182 Acres & 10 Acres, Sooke, good access, creek frontage. Sensibly Priced. M.L.S. Call
DAVID SCOTT 385-3435
P.R. BROWN & SONS

BY OWNER 2 ACRES FOR SALE in Metchosin. 478-5407 after 5 pm.

285 UP ISLAND PROPERTIES

WHITTOME'S

WANT A NEW LANDLADY?
CALL VAL: 743-4105 or MARY: 743-5072
4 Beautiful acres, valley views Cowichan Station, $34,700.00. M39.
Mill Bay best, choice .7-acre, Potential Seaview — guaranteed Privacy, community Water, $26,900.00. M1.
Arbutus and evergreens, Views over Saanich Peninsula, super homesite, 2.23 acres, $26,500.00. M51.
2.12 acres, well and wonderful privacy, close to amenities, $25,000.00. M7.
1/3-acre serviced lot. Cul-de-sac in thriving Shawnigan Beach Estates, $14,000.00. M38.
2.11 Acres, between Shawnigan and Cobble Hill, suitable for mobile, $22,200.00. M14.
Weekend Dull? Park your camper close to Shawnigan Lake, 88x128 Recreation Lot with well, $10,900.00. M19
P.S. MOST OF THESE VENDORS WILL CARRY FINANCING IF YOUR OFFER SUITS.

SHAWNIGAN LAKE WATERFRONT
Cozy cottage style home, 2 bedrooms, huge family room, workshop, fireplace, ¾-acre lot, horseshoe pitch and good parking, Good Pebble beach and boat dock across the road, $49,500.00. M36.
LARGE FAMILY, LOTSA VISITORS, OR REVENUE.
Grand pre-war 1½-storey, 5 bedrooms and Den, on an acre with 60-ft. parklike beach across the road. Presently legal duplex but could swing either way. $59,500.00. M7.

SPEECHLESS . . .
Just listed a 3-acre chunk of prime Mill Bay. Beautiful Home — 2500 sq. ft. finished — for Beautiful people (and Horses). Treed pastures fenced and crossfenced. Totally private, good 3-stall barn, chicken house, community water — A great investment at $112,500.00. SEE IT FIRST!
CALL MARY AT 743-5072. M8.

THE GREAT ESCAPE
To privacy, recreation, serenity, prestige. We are now offering 10-acre parcels in Kingburne Estate. Call me anytime for more information.
$39,800 with $2,900 down. Let's look at them this weekend!
VALERIE STRETCH
743-5573 743-4105

SPECIAL SPECIAL
Single, wide, mobile, low down payment, Balance at 10% interest. Located in Shawnigan Lake. Call Now:
ANN DUSSEAULT
743-5573 or 746-7353

WATERFRONT MOTEL
Five years old eleven-unit, modern motel on Cowichan Lake in popular resort area. Concrete boat launch. 200 ft. waterfront. $220,000. H334.
VALERIE STRETCH
743-5573 743-4105

malahat realty ltd.
P.O. Box 40
Mill Bay, B.C.
743-5525

5 BDRMS, $56,900
Quality family home in popular Cowichan Bay area, just south of Duncan on sewer and water. Floor to ceiling fireplace, good carpets, 2 full bathrooms, easy care lot. Vendors moving to Alberta.

SUPERIOR QUALITY HOME, SHAWNIGAN LAKE
Vendor has used only the best in materials and workmanship in this home, approx. 1 mile south of Shawnigan Village. Large sundecks on both levels, take advantage of the superb lake views. Self contained suite for inlaw situation on lower level. Must be seen $59,900.

MOBILE HOME ON 1 ACRE
2 bedroom mobile with built on third bedroom, 12X18 and carport and utility. Excellent garden soil and water supply. Well treed property in a nice area just North of Mill Bay. $39,500.

1½ ACRES OF SELCUSION
Brand new 3 bedroom basement home near Shawnigan Lake. Good quality carpets, Franklin fireplace, double glazing. Well treed property. Vendor anxious. $61,900.

We have a good selection of mobile homes in parks in the area. Single and double wides. Ranging in price from $11,500 to $23,500.

MILL BAY MINI ESTATE
Excellent Tudor style 3 or 4 bedroom home on 1 acre. Many extras here include leaded windows, built-in Hi-fi, heatilator fireplace. Property is all fenced and cleared. 2 stall barn has hay storage and tack room, ideal for the large family with animals. Asking $87,500.

For more details on the above please call
LISA MADIGAN
746-6990
TOM BURDGE
743-9398.

SHAWNIGAN LAKE
Linwood Cedar home, ½ acre, $71,900. 743-4253.

BEAUTIFUL VIEW, 5 ACRES
2 bdr. basement home. Very private. Located Parksville-Qualicum. Asking $69,500. Will take Victoria area home in trade. Daryl Innes eves. 758-7858, Dolphin Agencies, Parksville 248-6156.

285 UP ISLAND PROPERTIES

WHITTOME'S
MILL BAY

SPLASH!
Just listed! Never on market before. Gorgeous custom cedar home on area of other executive homes in Duncan. Huge master bedroom, formal dining and living room. Teak kitchen cabinets with built-in dishwasher and range. You won't believe the fabulous rear year! A large in ground pool, dressing room and patio, landscaped for privacy. Won't last at $69,900.

CLOSE TO COUNTRY CLUB
Brand new 3-bedroom tri-level home. Delighful bay-window frames the view of the wooded front yard while the sundeck off the kitchen catches the sun all day long. (View of Shawnigan Lake too!) Cedar shakes and siding, Cameo Rock heatilator fireplace, and thermopane windows make this attractive home a good buy at $54,900.
VALERIE STRETCH
743-5573 or 743-4105

OEN YOUR OWN LAKEFRONT
Sa-Seen-Os Point. 2-bedroom panabode on 1.4 acres of secluded privacy with 120 ft. of lakefront. Stove and fridge included, large sundeck, well treed and private wharf with safe swimming area. Good summer or year-round dwelling. $59,900. M53.
Call BOB at 743-2766

PANORAMIC SEAVIEW LOT
Beautiful view of Gulf Islands and Satellite Channel. Large 120 x 150 ft. lot very close to waterfront. On paved roads, community water, underground hydro and phones. Was $24,000, now a bargain at $20,900. M3179.
Call BOB at 743-2766

COBBLE HILL
Comfortable 2-bedroom bungalow on .68 acre with some good trees plus community water system. Nice rural setting. Easy financing with help on government grant of $2,500. Find out about it. Just 8 miles south of Duncan. Now only $34,500. M21
Call BOB at 743-2766

WHITTOME'S
Shawnigan Office

SPLIT-LEVEL
Lovely 2100 sq. ft. split-level in area of fine homes. Beamed ceilings, rock fireplace and planter, huge master bedroom w/ensuite. This home is different and has so many fine features you owe it to yourself to view today. Priced to sell at $75,500.

"HOME BEAUTIFUL"
is where this lovely 4 b/r split level should be featured. In immaculate condition and tastefully decorated throughout. Bright airy kitchen overlooks lge. family room with its own fireplace wall. Powder room on main floor, family size bath up. A superb family home close to Shawnigan Village and schools at only $68,900.
Call Joan Stallard 743-5311 or 743-9889.

FISHING & HUNTING LODGE — Magnificent lodge, magnificent setting. ¾ mile riverfront. 109 acres, only $275,000.

YOUR CHOICE FOR $110,000 — RAMBLING RANCHER on 1.7 acres of meadows and trees. Breathtaking view of valley and mountains.

HEATED SWIMMING POOL, 3 bedroom bungalow with big stone fireplace, double garage and workshop. 0.99 acres, treed.

WATERFRONT — Lovely 2 level home on beautiful walk-on beach. Many extras.

BARGAIN — less than cost. Huge Dutch Colonial. Almost new. On 1.5 acres. $75,000. All on piped water.
CHARLOTTE WILLIS NANAIMO REALTY (NORTH) LTD. 334-3124 or 338-8962 (collect) 576 ENGLAND AVENUE, COURTENAY, B.C.

DOLPHIN BEACH VIEW HOME
Words cannot describe the care and quality that went into the construction of this lovely year old home. Extra large lot. Panoramic view from livingroom, dining room and master B.R. Owner must sell and has reduced the price to $74,900. Sheila Ackerman, Block Bros. 248-6115, eves. 468-7215 collect.

BEACHCOMBER WATERFRONT
This lovely property would make an ideal weekend retreat. Easy access to beach — salmon fishing at your doorstep. Small but well built 2 B.R. home. On water system. Southern exposure & just 10 mins. south of Parksville. Sheila Ackerman 248-6115, Block Bros. or eves. 468-7215 Collect.

LUXURY PLUS!
This brand new spanish style 4 bdrm home is ready and waiting for you and your family. The space is there (over 2000 sq. ft.), the quality is there (builder's own home), the location is there (new prestigious area of Ladysmith, with breathtaking sea and mountain views). YOU SHOULD BE THERE!! Call now for easy viewing:
386-3231 Pat Mollberg 478-5327
BLOCK BROS. REALTY LTD.

4 EXCELLENT ACREAGES
25 acres, Mill Bay, creek at back, paved roads ½ mile off highway zoned R2, $85,000.
15 acres, Cowichan Bay, view and seclusion, perk tested for 6 lots, zoned R2, $45,000.
15 acres, in City of Nanaimo, 8" water main, sewer close, view, $120,000.
46 Acres, outside Nanaimo, fantastic view, house, subdividable to 5 acres, $140,000. Call Herb Davenport, Direct line 388-9240, Van. 681-4430, Nan. 754-4401.

2¼ ACRE HOBBY FARM WITH 2 bedroom log house, wall to wall throughout, fireplace, dining room, carport, double garage, double fenced lot with barn. 3 miles south of Duncan, $59,900. No agents please. 479-2343, 748-4872.

QUALICUM BEACH ACREAGE
12 level treed acres with hydro, proven water, long road frontage, view of mountains. $31,900 with low down payment and good terms or discount for cash. Call owner, 112-733-6840 or 574-4845.

SHAWNIGAN LAKE
Owner says "SELL" Present all offers! 3 Lots MLS 35698, 35697, 35696. Wally Or Adeline 477-7766/388-7555/477-8562. Capital City Realty Ltd.

337' OF NICELY TREED WAterfront on Oyster River. Paved roadway. 1.2 acres of choice residential or recreational property $21,500. 477-5058.

$43,900
Large, seaview home ½ acre lot, close to water, 7 miles from Duncan, phone 385-3670.

FOR SALE BY OWNER QUALity built 3 bedroom, basement home, large assumable mortgage at 10¼%. 748-9746. No agents.

NANAIMO-1.86 ACRES, SUBDIvidable with 5 bedrooms, full basement, solid older home. Phone 748-2025.

OVER 7 ACRES PRIME PROPerty, new barn, ready to build on, close to Duncan, phone 748-3692.

OLD CABIN AND LOT FOR Sale in Port Renfrew, $15,000. After 4, 385-8055.

ONE ½ ACRE LOT ON GABRIOla, near beach access with hydro and well. Collect, 247-8837.

290 FARMS FOR SALE AND WANTED

4.81 ACRES OF FRUIT SALAD

VEYANESS ROAD. Cherries, pear, plum, apple, rasp., straw., lullo and loganberries that you can sell from busy roadside stand. Balance of acreage in organic veg. 2 BR cottage, outbuildings, 2 tractors, spray and irrigation equipment. Field access roads in blacktop and concrete. FP. $110,000.
477-0141 Dolores Miles 652-2735 pger 2734
477-0141 Fern Colombin 479-0229 pger 714
THE PERMANENT

53 ACRE FARM

Located on Cedar road near Ladysmith area. No house but 2 large barns (1 new) and slaughter house. Land cleared and arable. Possibility of subdividing into 5 acre hobby farms. Boni-fidi appraisal of $188,000, but willing to sell at $175,000. JIM BAILLIE 479-4594 or National Trust 595-2121.

SMALL FARM WANTED
About 10 acres within twenty five miles of Victoria. Condition of buildings not too important. Please call JOHN SHAVER 382-9444 (evenings) or 595-2121 National Trust.

BARN
SOOKE
3900 Sq. Ft. on 10 acres. Good access. $60,000 firm. M.L.S. Call DAVID SCOTT 385-3435
P.R. BROWN & SONS

293 GULF ISLAND PROPERTIES

SALT SPRING ISLAND
At Ganges Commercial and residential. Run your business from your home. Non seasonal business. Phone
LEWIS ROBERTS
382-9191 BUS. RES. 477-4398

VIEWS! VIEWS!
$78,500
In lovely Salt Spring Island. Vendors transferred and sacrificing this large modern 4 bedroom home, under the value! There are 3 bathrooms, 2 fireplaces, large family game room. Double carport, huge partially covered sundeck, tremendous views!! ML 35694.
FRANK SALE
382-9191 BUS. PAGER 738
IRENE VAN
382-9191 BUS. RES. 592-9194
THE PERMANENT

Cedric Steele Realty Ltd.
388-6258

INVEST
Purchase this lovely Salt Spring Is. 10 acres for $30,000 OR LESS. There are many level building sites, some with valley views. A stream crosses this property adding to its charm and if log homes suit you there are plenty of good trees. Call PETER or PATTIE BARDON
388-6258 384-3947

SOUTH SALT SPRING
ADJACENT LOTS, EXCELLENT BLDG. SITES, SOUTH-WEST EXPOSURES, SOME SEAVIEW. PRIVATE DRIVEWAY. 10-MIN. WALK TO FULFORD FERRY.
LOT C-.73 acres for &17,500
LOT D-1.56 acres for $19,500.
BUY BOTH LOTS AND BEAT INFLATION. GOOD FINANCING AVAILABLE.
For details, call MILDRED STAPELLS, 384-8075 pager 506.
PEMBERTON, HOLMES LTD.
1000 Government St. 384-8124

SALTSPRING FIVE ACRES
$2,190 DOWN
Only $225 per mo. buys five of the most private forested area you've seen. Handy to Ganges — with power and water. This investment land is only $21,900. Call GLEN GALLOWAY home, 758-5537 or Block Bros. Realty Ltd. 83 Victoria Cres. Nanaimo. DIRECT LINE FROM VICT. 388-9240.

MAYNE ISLAND
40 treed acres. Large 3-bedroom log residence. Can be club house, retreat or lodge set on highest point with a 300-degree spectacular view. Huge granite fireplace. Wells. $237,000. Vendor will carry part and is interested in trade for home on lower Mainland.
598-5144 Ralph Keller 388-4076
T. L. Mann & Associates Ltd.

THE BEST AVAILABLE ON PENDER ISLAND!
Nine acres — waterfront with fantastic views and good choice of building sites. Utilities at hand. Deep moorage. Please call Ira Freedman of Capital City Realty Ltd. 388-7557.

THETIS ISLAND
2.34 acres on quiet and lovely Thetis. Very sunny property on private access with paved road frontage. Heavily wooded with fir, arbutus and cedar. Great for summer cabin, permanent home or solid investment. Hydro near. Terms. Asking $25,000. By owner. Phone 112-246-3351.

PENDER ISLAND
Handymans special, brand new 3 bedroom cottage on large lot near Magic Lake, completely framed and ready to be finished inside, septic tank in, $19,900. May carry mortgage with minimum of $4000 down payment. Call 479-3909.

GULF ISLAND SPECIALIST
Buying? Selling? Appraisals? Call a full time professional servicing all the islands Jim Leake, Office 278-3531, Residence 943-7862, North Pender Island 629-3464.

TRADE OF SALE
Beach walk on property on Denman Is. fully renovated home, guest cottage, double garage. Beautifully treed, 1.6 acres. 335-2469. Box 219 Union Bay.

MAYNE ISLAND WATERfront Bennett Bay, character home on 1½ acres. Sandy beach, numerous out buildings. 539-2148 or 629-6656 collect.

SEA VIEW-27,500
5½ acres on Salt Spring Island with well. 479-5704, 474-1364.

HALF ACRE, GABRIOLA, $6000. 592-9146

294 MAINLAND AND OUT OF PROVINCE PROPERTIES

Green Acres

VIEW LOT IN BELLINGHAM U.S.A. SUDDEN VALLEY
$12,896 CANADIAN
CONTROLLED DEVELOPMENT
Call Buster Eales
592-2431 or 384-8075 Pager 686
Lansdowne Properties Ltd.
Home of 3½% Commission

120 ACRES — ARIZONA, U.S.A. Owner must sacrifice beautiful ranchland near major highway and national recreational parks. Growing area. Take over balance of $19,000 with payments of $296.14 monthly. Owner, P.O. Box 4142, Scottsdale, Az. 85258.

TRADE MY KELOWNA HOME. 4-level split — brand new — for home Victoria area. Approximately $90,000 value. Consider lot or motorhome or ? also. Write P.O. Box 197 Kelowna.

294 MAINLAND AND OUT OF PROVINCE PROPERTIES

FULLY FURNISHED SKI cabin near Mt. Baker available immediately, excellent value, must sell, 385-1711 call collect 403-264-5843.

295 LISTINGS CANCELLED

.96 ACRES, ARDMORE, $32,500
656-6182

HOW TO WRITE

A GOOD

CLASSIFIED ACTION

AD

1—IT'S BEST to start your ad with the name of the article or service you have to offer. If you have an apartment, room, etc., for rent, or property for sale; start your ad with the location.

2—BE CLEAR. Readers respond more quickly and favorably by giving complete, definite information. Always include the price in your advertisement.

3—MAKE IT EASY for the reader-prospect to reach you. Always give your telephone number or your name and address. If you do not have regular hours, state a preferred time for the prospect to get in touch with you.

4—PLAY SAFE. You get the greatest reader attention by using consecutive insertions. A six-day order is best and costs less, and you can, of course, stop your ad as soon as you get the results you want. You pay only for the days your ad appeared. Lower yearly rates are available to those who wish to keep their services or products before the public.

5—PLACE YOURSELF in the reader's position and ask yourself what you want to know about your offer. The answer you give will make a good Want Ad.

6—GIVE YOUR PROSPECT every inducement you can with good copy. Classified action ad readers have the money and are already interested in buying the merchandise or service you have to offer; the details and information you give are the most important.

7—TO PLACE YOUR AD, call 386-2121, your direct line number to fast Want Ad action. A courteous, efficient advisor will be glad to help you word and place your order. And remember, Classified Action Ads afford you the most complete coverage. Telephones are open 8:00 a.m. to 6:00 p.m. Monday through Friday, 8:00 to 5:30 p.m. Saturday. Don't allow the reader to speculate.

NOTICE TO CREDITORS AND OTHERS

WINIFRED ALEXANDRA HAWKINS, ALSO KNOWN AS WINIFRED ALEXANDRA WALLACE

NOTICE IS HEREBY GIVEN that creditors and others having claims against the estate of WINIFRED ALEXANDRA HAWKINS, also known as WINIFRED ALEXANDRA WALLACE, deceased, late of 2868 Heath Drive, Victoria, British Columbia, V9A 2J5, are required to send their claims duly verified to the undersigned executor of the said estate at 600-1070 Douglas Street, Victoria, British Columbia, V8W 2C4, on or before the 5th day of March, 1979, after which the executor will distribute the assets of the estate having regard only to the claims of which notice has then been given.

WILLIAM THOMAS STRAITH
Executor
STRAITH & COMPANY
Solicitors

SCHOOL DISTRICT NO. 63 (SAANICH)
NOTICE TO AUTOMOTIVE DEALERS

Sealed tenders marked "TENDER FOR BUS" and bearing the name of the tendering company, are invited by the Board of School Trustees for the purchase of a 72 passenger school bus. General conditions, specifications and tender forms may be obtained from the School Board Office, Sidney, B.C.

Tenders will be accepted by the undersigned up to 2:00 p.m. on Friday, February 28th, 1979. The lowest or any tender will not necessarily be accepted, and the Board of School Trustees reserves the right to reject any or all tenders. No tender having any qualifying clauses whatsoever will be considered.

R. S. Ingram,
Secretary-Treasurer
School District No. 63 (Saanich)
P.O. Box 2010
9751 Third Street
SIDNEY, B.C.
V8L 3S4

Deaths and funerals

305 DEATHS and FUNERALS

ALEXANDER — on February 1, 1979 in the Victoria General Hospital, Margaret Alexander of Victoria. Aged 76 years. She leaves one son, Ernest Alexander and daughter-in-law Helen of Vancouver, two daughters, Athena (Mrs. C. D. Strutt) of Victoria and Alexia (Mrs. Jim Butler) of Portland, Oregon as well as three sisters and three granddaughters, Loreen Pratt, Sharon and Kathy Butler.

Funeral service will be held Tuesday, February 6th at 1 p.m. in the Chapel of First Memorial, 4725 Falaise Drive. Rev. G. Struthers officiating. Interment Royal Oak Burial Park. No flowers request. Arrangements through the Memorial Society of B.C. and First Memorial Services Ltd.

BURDGE — Douglas Edward, Jan. 31, 1979. Survived by his loving wife Enid, Sons, Don, Ted, Bob, Doug in Fort St. John and Bill in Victoria. His mother Mrs. W. J. Burdge; sisters Mrs. Jack Butcher (Win), Mrs. Bill Hampton (Joy), in Victoria, Mrs. Sid Biggs (Ruth) in Vancouver; Mrs. Cec Hamilton (Frances) in Sidney, Australia. Brothers, Jim and Jack in Victoria.

Services at Calvary Baptist Church, Fort St. John at 2:00 p.m., Feb. 5th, 1979.

BURNS—Alice M. of Victoria, B.C., peacefully at Royal Jubilee Hospital on February 2, 1979, aged 79 years. Survived by her husband Gordon, one son Robert, Victoria; nephews and nieces.

Memorial Service will be held Tuesday, February 6 at 11 a.m. in the Victoria Truth Centre, 1201 Fort Street, Rev. Charles Glauser officiating. Cremation. Flowers gratefully declined, donations may be made to a charity of your choice. Arrangements through the Memorial Society of B.C. and First Memorial Services Ltd.

CHAPMAN — Anne A. of Victoria, B.C. at Royal Jubilee Hospital on February 2, 1979. Survived by one son Terry Humby (Victoria) one daughter Joanne Hawley (New Westminster) five grandchildren, four great grandchildren, also three sisters, Mrs. Jean Lambert (Sydney, B.C.) Mrs Hazel Roberts (Winfield, B.C.) and Mrs. Freda Purmal (Calgary, Alberta).

Memorial service will be held Monday February 5th. at 11 a.m. in the Chapel of First Memorial, 4725 Falaise Drive. Cremation. Arrangements through First Memorial Services Ltd.

CLEUGH — Suddenly, on February 1st, 1979 at Duncan, B.C., Mr. Thomas Ford Cleugh age 64, of 355 Dogwood Place, Duncan. Born in Alsask, Sask., a resident of the Cowichan Valley since 1946. Mr. Cleugh served with the RCAF in World War II and was a member of the Royal Canadian Legion, Branch No. 53. He was also a member of the Fraternal Order of Eagles, and the Temple Lodge No. 33 A.F. and A.M., Independent Order of Foresters No. 806. Mr. Cleugh was also affiliated with Cee-Vacs and the Canadian Cancer Society. Mr. Cleugh is survived by his loving wife, Doris, his sons and daughter-in-laws, Thomas and Barbara Cleugh of Coquitlam, William and Janis Cleugh of Victoria, and two Grand-daughters, Janis and Heather Cleugh. Also survived by three brothers, Colin, Chilliwack, Max, Richmond, and Reginald, Duncan, two sisters, Gertude of Calgary, and Eloise of Sardis.

Services for Mr. Cleugh will be held in Duncan United Church at 2:00 p.m. on Saturday, February 3, 1979. Flowers are gratefully declined, should friends so desire, contributions may be made to the Canadian Cancer Society, Box 411, Duncan, B.C.

COLTIS — Louis John Coltis passed away January 28, 1979. He leaves his loving wife Bessie (Elizabeth E. G.); daughter Madeline and son-in-law, Dr. Brian Frazer; grandchildren, Andre, Ann and Noreen; brothers, Ivan in Yugoslavia and Gabriel of Trieste, Italy; nephew, Joe Cotic and niece Elena Savini of Rome; and a grand-nephew, Marko of Yugoslavia. Mr. Coltis was a very well known and highly respected businessman in Victoria for over 45 years. In his latter years he was a Realtor and an Apartment owner.

REQUIEM MASS will be celebrated at St. Andrew's Cathedral Blanshard at View on Monday, February 5 at 11:00 a.m. with the Rev. P. Hanley Celebrant. Interment at Royal Oak Burial Park (Flowers gratefully declined). Donations, if desired may be made to the charity of one's choice). McCall Bros. Funeral Directors in charge of arrangements.

COPAS—In Hospital on February 1st, Herman Claude Copas, aged 71 years, of 1187 Tolmie Avenue. Predeceased by his wife, Laura, in December, 1978. He is survived by one daughter, Carolyn Holden; one brother, Roy, both of Victoria; two grandchilren, Brenda and Theresa.

Private funeral service will be held in Hayward's Thomson and Irving Chapel, 1625 Quadra at Balmoral on Monday, February 5 at 10:00 a.m. Interment in Royal Oak Burial Park. Flowers gratefully declined. Donations, if desired, may be made to the B.C. Heart Fund, 1008 Blanshard St.

DOUMONT — On February 1, 1979, at New Westminster, Mrs. Edith Doumont, aged 74 years, formerly of Nanaimo. Predeceased by her husband, Andrew, in 1957, she is survived by one son, Ray; two grandchildren, Cindy and Randy of Nanaimo; one brother, John McKenzie of Nanaimo; three sisters, Clara Heyes of Ladysmith, Flora Scales of Nanaimo and Mrs. Wilfred (Jean) Robinson of Vancouver, numerous nieces and nephews.

Funeral service will be held in Mount Benson Funeral Chapel, 125 Wallace Street, Nanaimo, on Monday, February 5, at 1:00 p.m. Interment will follow in Nanaimo City Cemetery. Arrangements are by Piercy's Funeral Home, Courtenay.

HARKNESS — On February 2, 1979 at the Memorial Pavilion William Harkness, aged 82 years, a long time resident of Victoria. He is survived by his loving wife Jennie; daughter and son-in-law Sylvia and Peter Fitterer of Shawnigan Lake; 1 sister Mrs. Mary Begg, 3 brothers, Robert, James, and Hugh; numerous nieces and nephews all of Scotland. He was employed by the Bapco Paint Company for over 40 years before retirement. Mr. Harkness was also well known in Magic Circles as the Canadian "Houdini" and also was a member of the Pro Patria Branch R.C.L.

Funeral service in the Chapel of St. Michael and St. Luke, Memorial Pavilion on Monday, Feb. 5 at 11:00 a.m. followed by cremation. (Flowers gratefully declined). McCall Bros. Funeral Directors in charge of arrangements.

HEATH — At Duncan, B.C. on February 1, 1979, William Frank Heath aged 56 years. He leaves his loving wife Betty; brother and sister-in-law Jack and May of Campbell River; sister and brother-in-law, Jean and John Adelman of Victoria; two nephews and four nieces. He was a member of the Duncan R.C.L. and the Victoria Curling Club.

Funeral service in McCall Bros. Chapel, Johnson and Vancouver Streets, on Wednesday, February 7 at 1:30 p.m. with Padre Tony Roberts officiating, followed by cremation. (Donations, if desired, may be made to the Canadian Arthritis and Rheumatism Society, 63 Gorge Rd.)

305 DEATHS and FUNERALS

MACKENZIE — Suddenly on Feb. 1st, 1979 while on vacation in San Francisco Mr. Thomas Woodrow MacKenzie, beloved husband of Myrtle MacKenzie of 2996 George St., Duncan. In his 65th year. Born in Victoria, B.C. Mr. MacKenzie had resided in the Cowichan Valley for the past 15 years. He was the owner and operator of the T. W. MacKenzie Logging Co. until his retirement in 1971. He was a member of the United Church of Canada. A member of the A.F. & A.M. No. 53 of Courtenay. Past Associate Guardian of Job's Daughters. Member of the B.P.O.E. Mr. MacKenzie was a member and past director of Pacific Congress and member and Past Director of B.C. Truck Logger Association. Mr. MacKenzie is survived by his loving wife Myrtle, a son Ian of Duncan. 2 daughters, Mrs. R. Davidson (Cherie) of Victoria. Mrs. J. Koster (Sharon) of Nanaimo, 8 grandchildren, 3 brothers, Dr. W. MacKenzie of Toronto. Gordon of Colwood and Norman of Cumberland. 3 sisters, Jessie Hearle of Duncan, Anna Payne of Goldstream and Grace Wherry of Coquitlam.

Services for Mr. MacKenzie will be held in Duncan United Church at 1:30 p.m. Monday Feb. 5th, 1979 with Rev. J. L. Ware officiating. Flowers are gratefully declined. Both for the service and the residence. Should friends so desire, contributions may be made to the Heart Fund, P.O. Box 73, Duncan, or the charity of choice. Sands Funeral Chapel are in care of arrangements.
SANDS — DUNCAN

MacKINNON — In Victoria on January 31, 1979, Miss Jessie MacKinnon aged 80 years, late of 415-777 Cook Street, a long time resident of Victoria. Miss MacKinnon was born in Rapid City, Manitoba, coming to Victoria in 1942 where she was employed for many years as a cashier at the Empress Hotel. Survived by two nephews in Manitoba, two nieces, N.W.T., and dear friends in Victoria.

Funeral service will be held Monday, February 5 at 3 P.M. in CUNNINGHAM FUNERAL CHAPEL with Rev. Dr. J. L. W. McLean officiating followed by cremation.

NORIE — In Hospital in Victoria on January 31, 1979. Jean Norie aged 93 years, a former old time resident of Cowichan Station. Predeceased by her husband, Evelyn Norie in 1939, she is survived by her daughter, Mrs. A. (Alison) Adrian of 3901 N.E. 51st Street, Seattle, Wash.; her son, Walter of Cobble Hill; 4 grandchildren and 9 great-grandchildren.

Funeral service in the FAMILY CHAPEL of McCall Bros. on Monday, Feb. 5 at 1:00 p.m., followed by cremation. (Flowers gratefully declined. Friends, so desiring, may donate to the charity of their choice).

SINCLAIR — Morach Ann of Victoria formerly of Medicine Hat, Alberta, peacefully on February 1, 1979, age 76 years. Survived by two sons, Donald (Victoria) Richard (White Rock) ten grandchildren, four great-grandchildren, also one brother Gordon Marsh (Medicine Hat), nephews and nieces.

Memorial service will be held Sunday February 4th. at 3 p.m. in the Chapel of First Memorial, 4725 Falaise Drive. Dr. Rev. G. Struthers officiating. Cremation. Flowers gratefully declined, donations may be made to the Canadian Cancer Society, 857 Caledonia Avenue. Arrangements through the Memorial Society of B.C. and First Memorial Services Ltd.

WELCH — David of Victoria. Born July 28, 1891 near Grenfell, Saskatchewan. Died in Victoria January 29, 1979. Survived by his loving wife Carmen, four sons, Ron, Lorne, Harold, David, two daughters, Fairy Latimer and Jean Barre, all on Vancouver Island.

Memorial service Sunday February 4th at 2 p.m. in the Seventh Day Adventist Church, Pandora and Vancouver Streets. Pastor Don Melashenko officiating. Cremation. Flowers gratefully declined, donations may be made to the IT IS WRITTEN Broadcast c/o the 7th. Day Adventist Church, Victoria. Arrangement through First Memorial Services Ltd.

WOOD — In Victoria, B.C. on February 1st, 1979, Mr. Arthur Wood, aged 98 years, born in England, moved to Alberta in 1911, and then to Victoria, B.C. in 1942, late residence 960 Burnside Rd. West. He leaves his sister, Mrs. Annie Thomas; nieces and husbands, Mr. and Mrs. Gordon Hartley, Mr. and Mrs. G. Hancock; nephews and wives Mr. and Mrs. C. E. Thomas, Mr. and Mrs. Kenneth Thomas, all of Victoria, B.C.; he also leaves sisters and brothers in England, and relatives in B.C. and Alberta.

Graveside service at the Hatley Memorial Gardens, on Monday, February 5th, 1979 at 1:00 p.m. Rev. P.W.R. Isles officiating. Arrangements by the Sands Mortuary Limited, 1803 Quadra St.
SANDS — VICTORIA

Heavy are our
hearts today,
Memory brings you
back once more,
To the time when
you were with us,
To the happy
days of yore.

308 CARDS OF THANKS

THE DEATH OF OUR BEloved wife, mother and grandmother, Norah Duncan, has left an emptiness in our hearts that can never be wholly filled, but the many kind words, flowers and acts of sympathy from our relatives and friends have helped immeasurably. We are deeply grateful to the Ladies Auxiliary and members of the Royal Canadian Legion, Branch #191 Chemainus, Father Bob Kelly and Sisters of St. Joseph's Church, Chemainus, the doctors and staff of Chemainus General Hospital, Dr. Robert Hosie, Victoria, B.C. and the organist, Mrs. Irene McBeth.
Dick Duncan and family.

THE FAMILY OF THE LATE Jack Gelling would like to express their heartfelt thanks to our relations, friends and neighbours for their many acts of kindness, for flowers, contributions to the Cancer Society, also members of the Dogwood Club and Victoria Horticultural and Gordon Head Garden Club. Many thanks to Dr. D.M.L. Shortning for the wonderful care. Also Rev. Laura Buckler for her inspiring words at the Memorial Service. Mary Gelling and family.

The family of the late Kathleen E. Benn would like to express their heartfelt thanks to our relatives, friends and neighbours for their acts of kindness, expressions of sympathy and donations to the heart fund. Also thanks to Rev. R. Sansom for his kind words and to the thoughtful efficiency of McCall Bros. — The Family.

I REGRET NOT TO BE ABLE to thank personally the many friends who sent the comforting letters and beautiful floral tributes and Gideon Bibles in memory of my dear friend, Miss Maude Batchelor, also Mr. and Mrs. A. E. Templeton and friends at North Park Manor.
Miss Agnes Barrow.

309 IN MEMORIAM

DOERTHIN — In remembrance of Harry Gladstone Doerthin, Passed away Feb. 5, 1978.
"The Fisherman's Prayer"
God grant that I may live to fish
until my dying day.
And when it comes to my last cast
I, then most humbly pray
When in the Lord's safe landing
net and peacefully asleep.
That in His mercy I may be
judged as "Good enough to keep"
Until we meet again may God
hold you in the palm of His hand.
In remembrance wife Winifred and Family

THEY SHALL GROW NOT OLD AS WE WHO ARE LEFT GROW OLD, AGE SHALL NOT WEARY THEM, NOR THE YEARS CONDEMN, AT THE GOING DOWN OF THE SUN, AND IN THE MORNING, WE WILL REMEMBER THEM.
WITH GRATITUTE, SANDS

310 FUNERAL DIRECTORS

McCall's

MONDAY
NORTON
Mr. Joseph Robert
10:00 a.m. LADY CHAPEL
CHRIST CHURCH CATHEDRAL
COLTIS
Mr. Louis John
11:00 a.m. MASS
ST. ANDREW'S CATHEDRAL
HARKNESS
Mr. William
11:00 a.m. CHAPEL OF ST. MICHAEL and ST. LUKE
NORIE
Mrs. Jean
1:00 p.m. FAMILY CHAPEL
CHURCH
Miss Dorothy
2:00 p.m. FAMILY CHAPEL
INGRAM
Mr. Alexander (Alec)
3:30 p.m. Private
FAMILY CHAPEL

TUESDAY
FEATHERSTONE
Mr. Donald R.
10:30 a.m. FLORAL CHAPEL

WEDNESDAY
HEATH
Mr. William Frank
1:30 p.m. FLORAL CHAPEL

PRIVATE SERVICE
SEYMOUR
Mr. Eric

McCALL BROS.
Funeral Chapels
1400 VANCOUVER STREET AT JOHNSON

For Funeral Information
Phone 385-4465

Sands

FAMILY OWNED and OPERATED
Since 1912

Victoria's 2 Dignified and Reverent Chapels

"Memorial Chapel of Chimes"
"Family Chapel of Memories"

1803 Quadra St.
Your Seven community chapels

VICTORIA	388-5155
SIDNEY	656-2932
COLWOOD	478-3821
DUNCAN	746-5212
LADYSMITH	245-2331
NANAIMO	753-2032

We Care About Vancouver Island Families

Sands

Hayward's (B.C. Funeral Co.)
Thomson & Irving

Funeral Chapels
1625 Quadra St.
386-3505

CUNNINGHAM FUNERAL CHAPEL
1155 FORT STREET
Phone 384-5512 or 384-8626
Offering dignified moderate service for all. Geo. S. Cunningham, owner, manager.

FIRST MEMORIAL SERVICES
Serving the Public and Exclusive Area. Undertakers for the Memorial Society of B.C. 658-5244.

The Lord is my Shepherd
I shall not want
He maketh me to lie down in green pastures
He leadeth me beside the still waters
He restoreth my soul
He leadeth me in the path of righteousness for his name sake
Yea though I walk through the valley of the shadow of death
I will fear no evil
For thou art with me, thy rod and thy staff they comfort me
Thou preparest a table before me in the presence of mine enemies.
Thou anointest my head with oil
My cup runneth over
Surely goodness and mercy shall follow me all the days of my life and I will dwell in the House of the Lord forever.

311 MONUMENTALS

STEWART MONUMENTAL WORKS LTD.
ESTABLISHED 1896
Marble fireplace and tabletops.
1403 May St. 384-3452
Memorial of Distinction

Mortimer's Monuments
383-6421
709 KINGS RD. (at Douglas)
FOUNDED 1877

312 FLORISTS

DAISY CHAIN Florist
382-2512 453 SIMCOE ST.

British Columbia Housing Management Commission

Sealed tenders will be received by the undersigned until 4:00 p.m. Friday, February 23, 1979, for furnace oil delivery at two Victoria locations. Contract for approx. 50,000 gal. will run from March 1, 1979 to February 28, 1980. The lowest nor any tender not necessarily accepted. Further information may be obtained at the BCHMC office, #201-3440 Douglas Street, Victoria, telephone 382-6127. Envelopes should be clearly marked "Tender Opening and Review Committee", Tender #79/710.

A. G. Stirrett,
Maintenance Supervisor,
Vancouver Island

THE CORPORATION OF THE DISTRICT OF OAK BAY
TENDER FOR POLICE BUILDING — ALTERATIONS AND ADDITIONS

Sealed tenders will be received by The Corporation of the District of Oak Bay up until 4 p.m., Friday, February 23, 1979, at which time they will be opened in public for:

POLICE BUILDING — ALTERATIONS AND ADDITIONS

Copies of specifications may be obtained from the Municipal Clerk, on a deposit of $25.

The lowest or any tender will not necessarily be accepted.

J. R. Craven,
Municipal Clerk,
Oak Bay Municipal Hall,
2167 Oak Bay Avenue,
Victoria, B.C. V8R 1G2
February 1, 1979

NOTICE TO CREDITORS

ESTATE OF GEORGE RAYMOND KALFUS, otherwise known as RAY KALFUS, DECEASED

NOTICE is hereby given that creditors and others having claims against the Estate of GEORGE RAYMOND KALFUS, late of 844 View Street, Victoria, British Columbia, are hereby required to send them to the undersigned Executrix before the 28th day of February, A.D. 1979, after which date the Executrix will distribute the said Estate amongst the persons entitled hereto, having regard only to the claims of which she shall have received notice.

FLOENCE ROBERTSON
c/o HUMPHRIES & MacKENZIE
Barristers & Solicitors
817 Fort Street
Victoria, B.C.
V8W 1H6
By: HUMPHRIES & MacKENZIE
Solicitors for the Executrix.

SHERIFF'S SALE

Under and by virtue of several Writs of Seizure and Sale issued out of the County Court of Vancouver Island, Victoria Registry, and a Warrant of Execution, issued out of the Provincial Court of British Columbia, Victoria Registry, Small Claims Division against the goods and chattels of:

1) M. & J. Carpet Trend Ltd. purported to be
(1) Lectro Lift Truck, Serial #FD2210
2) Coastline Industries Ltd. purported to be
(1) 1977 Homemade Flatdeck Trailer, no Serial #
(1) 1970 Ford Pick Up Truck, Serial #F25YCG56611
(1) 1970 Chevrolet Pick Up Truck, Serial #CE1401151390
(1) 1956 Lodomobile, Machine #DP1224L1501
(1) Briggs & Stratton Compressor, Serial #C235867
(1) Pincor Generator, Serial #50002
Plus miscellaneous air tools and power tools.
3) John Mettes purported to be
(1) 1973 Maverick, Serial #F3K31L515180F
4) Kim Gosbjorn purported to be
(1) 1949 Dodge Sedan, Serial #99001994

I have seized and will offer for sale by public auction at Victoria Super Service Towing Ltd., 310 Bay St., Victoria, B.C. on Friday, the 9th day of February, 1979, at the hour of 10:00 o'clock in the forenoon, all the right, title and interest the defendants have in this equipment and vehicles. The equipment and vehicles may be viewed at Victoria Super Service Towing Ltd., 310 Bay St. Victoria, B.C. between the hours of 8:30 a.m. and 4:30 p.m. Monday to Friday.

Terms of Sale: on a where is, as is basis, cash plus 5% Sales Tax.

For further particulars apply to Deputy Sheriff, H. A. Frederiksen, Room #1, 850 Burdett Ave., Victoria, B.C., 387-6811.

W. A. Lee
Sheriff
Vancouver Island Region
No. 1

CANADA

NOTICE OF HEARING

Take notice that the Air Transport Committee of the Canadian Transport Commission will hold a public hearing commencing on Monday, March 5, 1979 at 10:00 a.m. local time in the commission's court room at 400 Laurier Avenue West:

In the matter of application by: Wardair Canada (1975) Ltd. to operate a class 4 charter commercial air service using fixed wing aircraft in group H from a base at Edmonton, Alberta.
(Docket No. 3902)
File No. 2-W157-19

Any interested person may intervene at the public hearing to support, oppose or modify the above application.

Persons intending to intervene or to file exhibits not already filed with the committee, should notify the committee and supply it with 10 copies of any documents that are intended to be filed at the hearing. Such copies should be mailed or delivered to the secretary of the Air Transport Committee, Canadian Transport Commission, Ottawa, K1A 0N9 and.

1) If filed by the applicant a copy shall be mailed or delivered to the intervenor concerned.
2) If filed by an intervenor a copy shall be mailed or delivered to the applicant.

Such mailing or delivery with proof to the secretary of the Air Transport Committtee of mailing or delivery shall be effected not later than February 19, 1979 or within such other time as the committee may direct.

Any party wishing to appear and be heard in either of the two official languages may give evidence or address the commission and expect to be able to follow the proceedings of the hearing in the official language of his or her choice.

The name and address of the applicant for service of exhibits is as follows:

Wardair Canada (1975) Ltd.
2201, Toronto Dominion Tower
Edmonton Centre
Edmonton, Alberta
T5J 0K4
Attention: Mr. T. C. Spalding
Executive
Vice-President

THE CORPORATION OF THE DISTRICT OF SAANICH
TENDER No. 1/79 — RENTAL OF TRUCKS AND EQUIPMENT

SEALED TENDERS, clearly identified as to number, will be received by the Purchasing Agent, Saanich Municipal Hall, 770 Vernon Avenue, Victoria, B.C., up to 3:00 p.m., Wednesday, February 14, 1979, for rental of the following equipment.

Tender No. 1/79 — Trucks, Pick-Ups, Backhoes, Hydraulic Equipment, Blasting Equipment, Track Mounted Loaders, Track Mounted Tractor with Bulldozer, Mini-Digger Loader, Sickle Bar Tractor Mower.

Tender forms and specifications may be obtained from the undersigned. Lowest or any tender not necessarily accepted.

(Mrs.) E. BOWERING,
Purchasing Agent,
Corp. District of Saanich,
770 Vernon Avenue,
Victoria, B.C.

2-2

Transport Canada / Transports Canada

SEALED TENDERS for the project(s) or services listed below, addressed to the undersigned at 739 West Hastings Street, Vancouver, B.C., V6C 1A2, and endorsed with the project name and number, will be received until 3:00 p.m. local time on the specified closing date. Tender documents can be obtained at the office of the undersigned, Room 405, 739 West Hastings Street, Vancouver, B.C.

Project No. 2-D-87—
Extension of Public Car Park at Main Terminal Building at Victoria International Airport, B.C.

Closing Date: 3:00 p.m., PST, February 15, 1979

Deposit: $25.00

Tender documents may also be seen at the Amalgamated Construction Association of B.C., 2675 Oak Street, Vancouver, B.C.; Construction Plan Services, 3785 Myrtle Street, Burnaby, B.C.; and Construction Association of Victoria, 1075 Alston Street, Victoria, B.C.

INSTRUCTIONS

Deposit for plans and specifications must be made in the form of a CERTIFIED BANK CHEQUE to the order of the Receiver General for Canada, and will be released on return of the documents in good condition within 14 days from the date of tender opening.

To be considered each tender must be submitted in duplicate on the forms supplied by the Department, and must be accompanied by the security specified on the tender documents.

The lowest or any tender not necessarily accepted.

F. B. WONG,
Regional Supply Officer
Canadian Air Transportation Administration

TENDERS FOR EQUIPMENT

Sealed tenders will be received by Greater Victoria Water District up to 11.00 a.m. Thursday, February 15, 1979 for the supply and delivery of one only new Rubber Tire Skidder, around 126 F.W.H.P., one only new Steam Cleaner, one only new 85 C.F.M. Compressor with trade in, five assorted size trucks, with trade in.

Tenderers are to use specification and bid forms supplied by the District; the lowest or any tender not necessarily accepted.

Greater Victoria
Water District,
479 Island Highway,
Victoria, B.C. V9B 1H7

Province of British Columbia — Ministry of Forests

Vancouver Forest Region
NOTICE OF TREE PLANTING CONTRACT(S)

Sealed tenders for the following tree planting contract(s) will be received by the Regional Manager, British Columbia Forest Service, 355 Burrard Street, Vancouver, B.C. V6C 2H1 on the dates shown below.

1. Contract 92J11-14. Located at Pebble Beach, Ranger District 27, Pemberton. Number of trees 177,000. NOTE: Viewing of the planting site prior to submitting a tender for this contract is not mandatory. Deadline for receipt of tenders is 3:30 p.m. February 22, 1979.
2. Contract 92J11-16. Located at Railroad Creek, Ranger District 27, Permberton. Number of trees 83,000. NOTE: Viewing of the planting site prior to submitting a tender for this contract is not mandatory. Deadline for receipt of tenders is 3:30 p.m. February 22, 1979.
3. Contract 92J11-15. Located Soutt Creek, Ranger District 27, Pemberton. Number of trees 162,000. NOTE. Viewing of the planting site prior to submitting a tender for this contract is not mandatory. Deadline for receipt of tenders is 3:30 p.m. February 22, 1979.
4. Contract 92G10-46. Located Mamquam River. Ranger District 6, Squamish. Number of trees 52,000. NOTE: Viewing of the planting site prior to submitting a tender for this contract is not mandatory. Deadline for receipt of tenders is 3:30 p.m. February 22, 1979.
5. Contract 92J3-21. Located Brandywine Creek. Ranger District 6, Squamish. Number of trees 82,000. NOTE: Viewing of the planting site prior to submitting a tender of this contract is not mandatory. Deadline for receipt of tenders is 3:30 p.m. February 22, 1979.
6. Contract 92G14-51. Located Castlerock. Ranger District 6, Squamish. Number of trees 42,000. NOTE: Viewing of the planting site prior to submitting a tender for this contract is not mandatory. Deadline for receipt of tenders is 3:30 p.m. February 22, 1979.
7. Contract 92J7-35. Located Joffre Creek. Ranger District 27 Pemberton. Number of trees 174,000. NOTE: Viewing of the planting site prior to submitting a tender for this contract is not mandatory. Deadline for receipt of tenders is 3:30 p.m. February 22, 1979.

Tenders must be submitted on the form and in the envelope supplied which, with particulars, may be obtained from the Forest Ranger(s) indicated or from the Regional Manager, 355 Burrard Street, Vancouver, B.C. V6C 2H1. The lowest or any tender will not necessarily be accepted.

Public Works Canada / Travaux publics Canada

INVITATION TO TENDER

SEALED TENDERS for the projects or services listed below, addressed to the Head, Tenders and Contracts, Pacific Region, Department of Public Works, Canada, 1110 West Georgia Street, Vancouver, B.C. V6E 3W5 will be received until the specified closing time and date. Tender documents can be obtained through the above noted Department of Public Works, Vancouver office.

Project

PR 014623 — E.C. Retrofit Building, New Federal Building—Pacific 104, 1415 Vancouver Street, Victoria, B.C.

Tender documents may also be viewed at the Nanaimo Construction Asscn., and the Construction Asscn. of Victoria, B.C.

Closing Date: 11:00 A.M. PST, 16 FEBRUARY 1979

The lowest or any tender not necessarily accepted.

Public Works Canada / Travaux publics Canada

1110 West Georgia Street
Vancouver, B.C. V6E 3W5

EXTENSION OF TIME FOR TENDERS AND BID DEPOSITORY FOR ELECTRICAL SUB-TRADE

PROJECT: No. 010214 — Phase I — Crane Rail Foundations, Esquimalt Graving Dock, Esquimalt, B.C.

Notice is hereby given that the time for the reception of tenders previously due February 8, 1979 is extended to 11:00 A.M. PST — Thursday, February 15, 1979.

BID DEPOSITORY: Sub-contractors for electrical trade shall submit their tender through the Victoria Bid Depository, 1075 Alston Street, Victoria, B.C. V9A 3S6, not later than 3:00 P.M., Monday, February 12, 1979, in accordance with the "Standard Bid Depository Principles and Procedures for Federal Government Projects," second edition, April 1st, 1979.

DEPARTMENT OF FISHERIES AND ENVIRONMENT

INVITATION TO TENDER

SEALED TENDERS, addressed to the Regional District of Fisheries Management, 1090 West Pender Street, Vancouver, B.C., V6E 2P1 and marked:

KAKWEIKEN RIVER FISHWAY CONTRACT No. 1 ROCK BLASTING AND EXCAVATION

will be received up to 2:00 p.m. Pacific Standard Time on March 21, 1979. Tenders must be in duplicate and be accompanied by the Security as specified by the tender documents.

Representatives of the Department of Fisheries will be at the offices of the Gulf Air Aviation Ltd., on Spit Road, Campbell River, at 0900 hours on February 15, 1979. From there, a chartered aircraft (supplied by the Department of Fisheries) will leave at 0930 hours for Thompson Sound, where the Departmental representative will guide the prospective tenderers around the site of the works.

Items of work under this Contract include:
(1) The excavation of 605 cubic meters of overburden.
(2) The blasting and excavation of 2081 cubic meters of rock.
Completion date is June 7, 1979.

Plans, specifications and tender documents may be seen on application to the Regional Director of Fisheries, Operations Pacific Region, 1090 West Pender Street, 8th Floor, Vancouver, B.C., V6E 2P1, or may be obtained on loan from the above upon deposit of $50.00 in the form of a certified cheque made payable to the **Receiver General for Canada.**

Documents are also available for viewing at the Construction Association viewing rooms in Vancouver, Victoria, Nanaimo, Campbell River, Prince Rupert and Port Alberni.

For technical enquiries, contact J. Wild, Project Engineer, 666-3578.

The Department reserves the right to reject any or all tenders, and the lowest tender will not necessarily be accepted.

D. C. Kerr,
Chief,
Administration Branch.

—CP

Van crash kills Quebec man

A Temiscaming, Que., man is dead and the driver injured after moving van plowed through wall of Buctouche, N.B., shopping centre and through floor into basement. Paul Page, 24, was killed but none of staff members of the one-storey department store were hurt. It took RCMP four hours to free the man's body from flattened cab. Page was a passenger in the cab.

Fishing industry probe 'witchhunt'

VANCOUVER (CP) — A federal combines investigation into the B.C. fishing industry is a witchhunt to gather evidence for criminal charges against the United Fishermen and Allied Workers Union, union president Jack Nichol said Friday.

Nichol said he and two other leaders of the union had asked the Federal Court of Canada to stop a federal combines investigation act inquiry involving union officers.

In a notice of motion to the court, Nichol, former union president Homer Stevens, Jack Nichol and secretary-treasurer George Hewison claim they have been denied a fair hearing contrary to the Canadian Bill of Rights.

Nichol said the writ requested the court stop the proceedings because the inquiry chairman had refused union requests he disclose allegations and complaints against the union and the three members.

He said that unless they knew the allegations against the union and its leaders, the three might give self-incriminating evidence—contrary to the Canadian Bill of Rights—and criminal charges might result from the combines investigation.

The inquiry has been adjourned to Tuesday to allow the court to rule on the application to halt the hearings. The court is scheduled to hear the complaint Monday.

The commission, which has been holding closed hearings, will say only the inquiry involves production, purchase, sale, storage transportation and supply of fish and related products in B.C.

Nichol, said, however, the inquiry had only one target.

"It is obvious from the line of questioning that is taking place that it is the union and only the union that is being investigated—not the fishing industry.

"It's very definitely a witchhunt in our opinion. The questions are all directed towards our strike activity and things that arise out of a strike situation."

MAJOR AUCTION
TO CLOSE MANY ESTATES
TUESDAY, FEB. 6, 1 P.M. and 7 P.M.
PREVIEW: Sat., Feb. 3, 9 a.m.-3 p.m.
Mon., 9 a.m.-6 p.m.; Tues., 9 a.m. 'til Sale Time

FURNISHINGS: Round Oak Pedestal Dining Table, Early Oak Mirror Back Buffets with convex leaded glass side doors, Walnut frame Settee, Brentwood Rocker and Hatrack, Oak Sectional Bookcase, Teak Roll Top Desk, 4 Fr. Prov. Style Armchairs, Sofa Stes., Coombes Loveseat, Walnut Bedroom Stes. and Furniture, Bunk Beds, Dinettes, Twin Beds, etc. **APPLIANCES:** Inglis and Frigidaire Double Door Frost Free Fridges, Speed Queen Washer and Dryer Set, S/Q Auto Washer, Chest Freezers, Baycrest Dryer, Moffat Elec. Range, Apt. Size Washer, etc. Color TV's. **MISC.:** Lowrey Double Keyboard Organ, Closing the Sheriff seizure sale of Carpet Trend of over 25 rolls of New Carpet, Lg. Leaded Glass Windows. **OF INTEREST:** Tortoise Shell and Silver Dresser Set, Silver Cloisonne Napkin Rings, Paintings. **PRINTS:** Incl. artists such as George Baxter, Curier and Ives, J. Leech, T. Rowlandson, Canadian Artists incl. James Blomfield, Clarence Gagnon, Group of Seven Christmas Card Silkscreens, etc. **OVER 600 INTERESTING LOTS.**

AUCTION CALENDAR
Of Highlights to Regular Tuesday Evening Sales
FEB. 13 — STAMPS
FEB. 20 — ANTIQUES/ART
FEB. 27 — COLLECTORS PLATES
MARCH 6 — COINS/JEWELRY
MARCH 13 — ARTIFACTS
MARCH 20 — CLOCKS
Items are still being accepted for these sales.

LUNDS AUCTIONEERS and APPRAISERS LTD.
926 Fort 386-3308

Life lonely for Farrah

Life at the top is lonely and scary for superstar actress **Farrah Fawcett-Majors**. "I've lost all my freedom. I didn't realize the price I would have to pay for fame," said the blonde beauty, in London for the premier of her film *Somebody Killed Her Husband*. "I need a guard living with me at all times now and that in itself is a great strain," she said. One of Fawcett-Majors' bodyguards was killed four months ago in a kidnap attempt on her in Mexico.

Premier Sheikh Saad Al Abdullah Sabah of Kuwait met Friday with visiting Yugoslav **President Josip Broz Tito**, Kuwait radio reported. Tito arrived on an official visit Thursday.

Leslie Van Houten, tried three times on murder charges resulting from a spree with the **Charles Manson** "family," lost a bid for parole and must spend at least another year in jail in Frontera, Calif. Her attorney, **Paul Fitzgerald**, told the parole board the former high school homecoming princess has been rehabilitated and wants to work as a legal secretary when she is released.

Self-styled **King Leka I of Albania** was expelled from Spain and went to Rhodesia after police discovered pistols and submachineguns in his suburban Madrid home, government and police sources said. They said the pretender to the former Albanian throne, who had lived in Spain since 1962, told police the weapons were for self-defence. But a Madrid newspaper said he was in close touch with ultra-right-wing Spanish groups.

U.S. District **Judge Leroy Contie** of Akron, Ohio, ruled Friday that **Perry Kucinich**, youngest brother of Cleveland **Mayor Dennis Kucinich**, is not now competent to stand trial on a federal bank robbery charge. Contie ordered the 23-year-old Kucinich committed to a federal mental treatment facility in Springfield, Mo., but granted a 30-day delay to allow the defence lawyer time to find out if treatment could be arranged in Ohio. Kucinich was arrested in connection with the Dec. 18 robbery of a branch of the Central National Bank in Cleveland.

Port Townsend, Wash., author **Frank Herbert** has sold the movie rights to his science fiction novel *Dune* for "the second-highest price ever paid for screen rights to a book." Italian film-maker **Dino de Laurentiis**, who bought the rights, said the best-selling novel will become "one of the most costly movies of all time." The highest price for movie rights was $2 million paid to **Peter Benchley** for *The Deep*.

The Conjurer, a 475-year-old painting by the Dutch artist **Jerome Bosch**, was recovered by Paris police Friday just as the suspected thieves were to have negotiated for its disposal. The painting which was insured for more than $700,000 portrays a juggler and a monk. It was stolen Dec. 13 from the museum at St. Germain en Laye by two armed men.

Liu Shao-chi, Chinese head of state and heir apparent to **Mao Tse-tung** until his purge in 1966, died of natural causes while being sent into political exile during the Cultural Revolution, a Japanese news service reported Friday. The Kyodo News Service, in a dispatch from Peking, said a student magazine published by a pro-democracy group at Peking University disclosed Liu's death in its February issue.

Unions attacking Chile, Nicaragua

TORONTO (CP) — A committee of international union leaders representing 56 million workers in 14 countries has declared economic war against the dictatorships of Chile and Nicaragua.

Meeting under the chairmanship of Dennis McDermott, president of the Canadian Labor Congress, the leaders called for immediate pressures, including boycotts, to bring about the downfall of governments in Chile and Nicaragua.

The unionists, from countries in Europe and Latin America, as well as Canada and Israel, are members of a committee of the International Confederation of Free Trade Unions for the defence of human and trade union rights in Latin America.

Canada was also represented by Shirley Carr, CLC executive vice-president, and John Harker, CLC co-ordinator for international affairs.

Chile is an exporter of copper and several Canadian companies have mining operations there.

Harker said the committee had not examined the nature of trade with the two countries, but that would follow. The immediate step was to line up the world trade unions in an effective way against the countries' governments.

McDermott, who is also a vice-president of the confederation, expressed satisfaction with the response of the committee "to the alarming and sickening situation of individual and collective freedoms in this chaotic and oppressed region of our hemisphere."

The CLC leader said the decision reflects the world-wide concern within the trade union movement for the democratic aspirations of the people of Chile and Nicaraqua.

"Chile and Nicaragua are but the points of an international political iceberg," he said. "Unless action is taken immediately there could be a cold-war battle."

TRAFALGAR
FROM 8:30 NIGHTLY
IN THE
TOWER LOUNGE
RED LION
MOTOR INN 1-22

Poll plan storm building

The B.C. government has lined up with the federal Progressive Conservative and Social Credit parties in opposing the Liberal government's legislation that would permit Ottawa to call referendums on constitutional issues, Environment Minister Rafe Mair said Friday.

Mair, the cabinet spokesman on constitutional matters, said in an interview he saw grave danger in Ottawa being able to use a referendum to get around provincial governments.

"I frankly think that that's a lousy way to run a country."

Mair said B.C. had already made its position clear on this issue but he wouldn't be surprised if the matter came up again before the first ministers' constitutional conference in Ottawa next week.

Jail 'essential' for mail theft

BRAMPTON, Ont. (CP) — A provincial court judge expressed concern Friday over an apparent increase in mail thefts as he sentenced a former mail handler to 30 days in jail and fined him $1,500 for theft.

In sentencing Fred Frediani, 51, of Toronto, for his conviction on two counts of theft from the mail, Judge John Ord said a jail term was essential to deter other postal employees.

Frediani had worked for the post office for about 15 years before being fired after charges were laid against him last August.

He pleaded guilty Friday to stealing two $100 watches.

Several former post office employees recently have made public allegations of thefts and vandalism at the large Gateway postal station in adjacent Mississauga.

Charges mounting against two teens

Colwood RCMP said Friday afternoon charges were mounting "every half hour" against two 15-year-olds accused of arson in last Sunday's $100,000 blaze at Belmont high school.

RCMP arrested the two youths Thursday night and one has been taken into custody for appearance in Victoria provincial court's family division Monday, possibly for a bail hearing.

The two are also charged with a smaller fire Jan. 9 at Dunsmuir high school as well as "16 or 17" break-ins in the Colwood area over the last month, theft and wilful damage. Police said they have recovered such items as money, tape recorders and calculators.

Special Offer

FOR PRIVATE PARTY CLASSIFIED ADVERTISERS

Use this handy coupon to place your Classified Advertisement and save money

Name .....
Address .....
Phone No. .....
Signature .....
No. of insertions ..... Amount Enclosed $ .....

FILL OUT AND MAIL TO
SPECIAL OFFER
Victoria Press,
P.O. Box 300,
Victoria, B.C.
V8W 2N4.

OR
DELIVER IN PERSON TO
2621 Douglas St.,
Victoria, B.C.

Your ad will run as soon as possible upon receipt of this coupon and payment or please specify consecutive dates.

Classification Number ..... **10 WORDS MINIMUM**

10 Words for 1 insertion in The Daily Colonist and Victoria Times: **$1.20**
12¢ for each additional word.

10 Words for 3 insertions in The Daily Colonist and Victoria Times: **$2.85**
28¢ for each additional word.

10 Words for 6 insertions in The Daily Colonist and Victoria Times: **$4.50**
45¢ for each additional word.

Victoria Press Box Charge $3.25 per month.
Replies to be mailed Replies to be held for pickup.

All ads must be written in regular classified style, and run on consecutive days.

All real estate, mobile home, rental and business advertising is considered to be commercial advertising and will not qualify for this special offer.

SEND CHEQUE or MONEY ORDER
— NO REFUNDS —

THE DAILY COLONIST AND VICTORIA TIMES

No sitting for Barre Quebec speech

QUEBEC (CP) — French Prime Minister Raymond Barre will address members of the Quebec national assembly in the legislature chamber here Feb. 12.

But by a quirk of the parliamentary system, which thrives on technicalities, he won't be speaking to the national assembly.

Although all the assembly members should be in their seats in the chamber, the legislature will not be sitting.

The assembly will not be in session on that Monday when Barre speaks. Members will be there by invitation of the Speaker, and the mace, the sceptre placed on a table in the House when the legislature sits, won't be in place.

It is believed that the only foreigner who ever addressed the assembly while it was sitting was Gen. Paul Eugene Magloire, president of Haiti, in 1955.

Strangely enough, Magloire's visit to Quebec occurred between Feb. 10 and Feb. 14, 1955, and Barre's visit here will take place Feb. 10-13.

It was carnival time then, as it is now and that familiar theme, national unity, was also in the air. Newspapers reported that Progressive Conservatives were charging Louis St. Laurent, the Liberal prime minister, with undermining national unity by his policies of resisting Quebec's demands.

Magloire, who rose to power in a 1950 coup and who was toppled in 1956, spoke to the assembly of the economic links between Canada and Haiti and of the cultural and religious affinity between his country and Quebec.

Premier Maurice Duplessis spoke in kind, even venturing that there existed a "special regard" in Quebec for 19th century Haitian liberator Toussaint Louverture.

"Here in the province of Quebec, we also waged important, even bloody, struggles in co-operation with our English-speaking fellow citizens to obtain responsible government," he said.

He added, in a passage not likely to be repeated during Barre's visit: "Our province has distinctive characteristics and it was for the purpose of maintaining these that Canada gave itself federal institutions."

A few days later, however, Duplessis spoke at a banquet in his honor and urged fellow Quebecers to be patient in the struggle to recover from Ottawa powers that were rightfully Quebec's.

"After a few years of patience, we can always change our attitude if we find that there is nothing to be gained by this method."

'MURDER' VICTIM ARRIVES JUST BEFORE SENTENCING

DURBAN, South Africa (AP) — The sentencing of a man convicted of murder was halted Friday when the victim walked into court.

The judge ruled it "the strangest case in South African history."

It began Jan. 29, 1977, when Keith Augustine, now 19, stabbed a black man outside a Durban tearoom.

The victim was taken away by ambulance and the court subsequently heard a report that a post-mortem was conducted on an unidentified black man who died of stab wounds.

The ambulance driver was not called to testify about where he collected the victim, and everyone—including Augustine—assumed it was the same man.

Petrus van Loggerenberg, the court caretaker, was listening in on the trial and recognized the tearoom as one he frequented. He went to see the owner, who assured him the injured man had not died and returned the next day to thank her for calling an ambulance.

Police were notified and they traced Amos Ngeme, the victim, who was brought into court minutes before Augustine was to be sentenced on his conviction of culpable homicide.

Augustine's attorney applied for an appeal and the judge adjourned the case to Feb. 12.

Excellence is goal in push for basics

By PAUL De GROOT
Colonist reporter

Let's get back to the basics—gently—the chairman of the Vancouver school board said in Victoria Friday.

Addressing a B.C. School Trustees curriculum conference at the Empress Hotel, Dr. Nathan Divinsky appealed for a return to discipline in schools, provincial examinations, and an emphasis on excellence.

Provincial assessments indicate that the province's public school children are doing poorly, he noted. The results of a writing-skill assessment, done last spring, showed "grave cause for concern" for the skills which elementary students obtain. The results for high school students, who performed satisfactorily on only three of 31 skills assessed, were "extremely disturbing" in the words of the assessment team.

A weighing of Grade 12 science skills found that only 30 per cent of the students performed satisfactorily, and the Canadian average was below that of American students. Grade 10 mathematics students did poorly in every area in which they were assessed.

More money for schools is not the answer, Divinsky said.

"We have poured millions into the system, and achievement has gone down. That more money means better education is complete nonsense."

At the same time, school trustees should be wary of those demanding a return to the basics who have motives other than excellence in education.

"There are thousands of weird people out there looking for a cause. They can easily lead us back to the strap, excessive rigidity, and tyranny. We must bend so that those people cannot gain control."

"We mustn't be sidelined by looking for villains" among parents, teachers, society, television, the lack of money or the education ministry, Divinsky said.

"There are no villains. We have to get on going an educational job with educational tools, not fancy hardware or equipment."

Examinations given to wide numbers of students were valuable because they protect students from teacher favoritism, they help identify students in trouble, and stimulate study.

"Real measuring is a profound kind of caring. What's wrong with teaching for exams if those exams are a good reflection of what a child must learn?"

The education system must find ways of giving its diplomas some value, without inflicting pain on others, Divinsky said. He suggested a battery of examinations which students could opt to take at the end of their schooling as one approach to giving special recognition to excellent students.

Excellence, he said, "lifts the soul of everyone who comes near it," even if most people will never be geniuses.

School trustees have a public relations job to do in selling these ideas to their staffs, Divinsky said.

"We must convince our staffs what our goals are; we must assure them that we will not go too far, too fast."

"Low achievement encourages black and white thinking, immaturity, and even irrationality. High achievement is a defence against gullibility, demagogic appeal, empty show, and eloquence. It is important in maintaining one's freedom."

"Those who graduate without basic skills have been deprived of their human rights."

'Sabotage' on whales charged

Canada helped sabotage the protection of endangered whale species, an international environmental consortium charged Friday.

"Canada has undermined whale conservation by helping to sabotage strong measures to protect the world's endangered great whales," said American conservationist Marian Newman, a member of Monitor, a consortium of 31 environmental and animal welfare groups.

"At the latest meeting of the International Whaling Commission held in Tokyo last December, a unique opportunity was lost which might have saved thousands of whales this year alone," she said in a Monitor news release.

Newman said the environmental group learned through sources that the Canadian commisioner abstained on votes in secret technical committee sessions, such as the U.S. proposal for a zero quota on male sperm whales in the North Pacific.

She said Canada also did not oppose early Japanese proposals for high whale quotas.

The commission does not permit public or press attendance at voting sessions.

The Canadian commissioner, federal fisheries official Mac Mercer, had toured the U.S. and western Europe defending Canada's annual seal hunt off the Newfoundland coast, she said.

A significant gain made at the conference was the reduction by 41 per cent in the 1978 North Pacific sperm whale quota, over the objections of Japan and the Soviet Union.

One of the failures was the commission's refusal to take effective action against the killing of whales by non-commission countries such as Peru and Chile, and by pirate whaling ships which kill critically endangered species such as blue and humpack whales, including pregnant females, nursing mothers and infants.

"Much of the whale meat from these outlaw whalers is bought by and imported into Japan," she said.

Canada also "refused to speak out in favor of, or support, attempts by the U.S. to take meaningful action on this problem," she said.

"The people of Canada who care about the preservation of . . .the largest and among the most intelligent animals ever to live on earth, should be sure that next July their government representatives support strong whale conservation measures, including fighting for a moratorium on commercial whaling.

"Otherwise, these fascinating creatures, their huge brains unfathomed and unexplored, will soon disappear from the world's oceans."

Video saves driver on impaired count

VERNON (CP) — Videotaped sobriety tests helped save a Vernon man with two breath analysis readings of .22 per cent alcohol in his blood from an impaired driving conviction in provincial court Friday—but he was fined $150 on a charge of driving with a reading greater than .08 per cent.

RCMP videotaped Russell Dunn performing four sobriety tests, including walking a straight line and touching his nose with his eyes shut, when they arrested him June 18, 1978, following a three-car accident in Vernon.

It was only the second time a videotaped sobriety test was used in a British Columbia court, and Judge Jurgen Behncke earlier ruled it was admissible evidence.

RCMP Cpl. Frank Baruta testified Dunn had breath analysis readings of .22 in two tests. The legal limit for driving is .08.

Judge Behncke said in his ruling that the videotape was of great assistance in determining that Dunn's ability to pass the tests showed he was not visibly impaired.

Videotaping of suspected impaired drivers has been conducted by RCMP here since May, 1978, and the program is to be expanded to Quesnel.

When the videotaped evidence was used for the first time in court last year, it resulted in a conviction for impaired driving.

THREE STILL 'CRITICAL'

No change was reported Friday in the condition of three teenagers badly burned in a flaming car crash on Claremont Avenue in Saanich Jan. 13.

Two young people died in the crash. Jack Swartsenberger and Leith Hulbert are in critical condition in the hospital burns unit and Lawrence Husiman is in intensive care.

Saturday the Bay is the place to be

the Bay

Texas Instruments SR-40

Count on it! The SR-40 calculator on which computation is easy with slide rule function. Rechargable battery pac included. Just the thing for calculating during tax time. Regular 39.95.

Sale 31.99

Price in effect while quantities last.

Stationery, Main Floor

Leather clutches from Italy

The Bay has specially imported three styles of beautiful leather clutches in black, navy, wine and brown. Choose from fold-over with shell frame top, two compartment clutch and classic shell frame top.

Sale 12.99

Handbags, Main Floor

Sale priced candies

Pauline Johnson Snowballs Sale 1.99 a lb.

Pauline Johnson Peanut Clusters Sale 2.59 a lb.

Pauline Johnson Opera Rolls Cream fondant centres covered in nuts. Choose from pecan, walnut, brazil.

Pecan **Sale 1.49 ea.** Brazil/walnut **Sale 1.19 ea.**

Candies, Main Floor

Rubaiyat print cushions

Add a splash of colour to your home with new cushions in the Rubaiyat motif. Choose from an assortment of colours, the covers are 100% cotton, with self-piped edges. Cushions are kapok filled.

Sale 4.99 ea.

Draperies, Fourth Floor

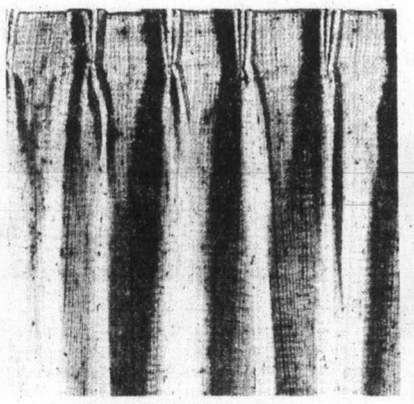

Ready made drapes

These unlined, malimo weave drapes are called "Berber" for their natural colour with a salt and pepper fleck. Hand wash or dry clean, with pinch pleat headings, ready to hang. 84" long, 12 feet in width.

Sale 109.99 pair

Draperies, Fourth Floor

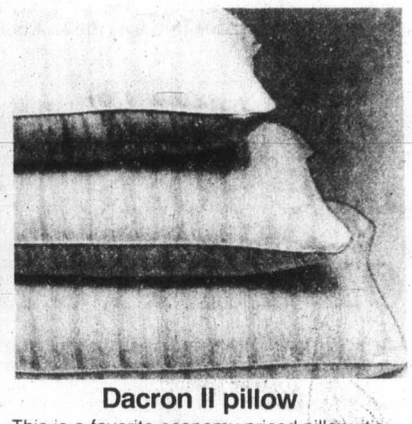

Dacron II pillow

This is a favorite economy-priced pillow, it's washable, fast drying and non-allergenic. Filled with 100% polyester. In white only.

Queen size **Sale 9.99**

King size **Sale 14.99**

Regular size **Sale 7.99**

Staples, Third Floor

Rain Slickers From Jeunesse

Save Saturday on a lightweight, three-quarter length, hooded slicker. Choose from three styles: zipper front with front pockets, snap front style or snap front with white trim. Colour selection includes yellow, blue, red or navy in sizes S,M,L. Just what you need for the spring shower days ahead. Regular $12.

Saturday only

8.99

Jeunesse Coats, Second Floor

Men's Shoe Clearance

Limited quantity assortment at clearance prices while quantities last.

Slippers by Kaufman
Choose from assorted styles and colours in sizes 7 to 12.
To clear, 5.99

Levis For Feet
Blue denim casuals in broken sizes 6 to 11 with no size 9 available
To clear, 7.99

Sand suede casuals in sizes 6 to 8½.
To clear, 9.99

North Star Casuals
Popular brown suede casuals in sizes 7½, 8½ and 10 only.
To clear, 16.99

North Star Joggers
Size 8½ only available in these joggers of blue with yellow stripe.
To clear, 4.99

Hush Puppy Casuals
Styled to look like the more expensive casuals with the "down under" name. Sizes 7 to 9. Beige only.
To clear, 14.99

Men's Shoes, Main Floor

ENTER OUR ANNUAL

MODEL KIT CONTEST

Now is the time to polish up your prowess on a prize-winning model! Whatever your age or specialty, you could be a big winner. First and second prizes are respectively $100 and $50 worth of Toy Department merchandise of your choosing!

Contest rules and entry forms are available in the Bay's third floor Toy Department. The contest is open to Juniors (12 years and under), Intermediates (13 to 16 years), and Seniors (17 and over). A grand prize winner and a runner-up will be named in each age group.

Bring your masterpiece to the Toy Department, third floor. (Mail entries will not be accepted.) No purchase necessary. Entries accepted no sooner than March 1 with contest closing Saturday, March 24. Models will be displayed and the judging will take place Saturday, March 31, 1979.

Whatever your specialty . . . now is the time to get building your entry to be submitted between March 1 and March 24.

You could be a winner!

Saturday only!

Save 25% on model kits

Shop Saturday for a terrific 25% discount on our entire stock of model kits! Choose from cars, trucks, planes, ships, military models, and more . . . all at 25% off regular prices.

Regular 1.60 to $48.

Saturday only,

1.20 to $36

Toys, Third Floor

STORE HOURS: MONDAY, TUESDAY and SATURDAY 9:30 A.M. to 5:30 P.M.
WEDNESDAY, THURSDAY and FRIDAY 9:30 A.M. to 9:00 P.M.
TELEBUY 385-1311

Hudson's Bay Company

Island
109 Ingram Street
Duncan
Ph. 746-6181

The Daily Colonist.

Some snow, high 4
Weather Details on Page 2

Vancouver Island's leading newspaper since 1858

No. 44 — 121st year | Victoria, British Columbia, Saturday, February 3, 1979 | 15¢ Daily, 30¢ Sunday

Just when you thought you made it through another winter—

Gotcha!

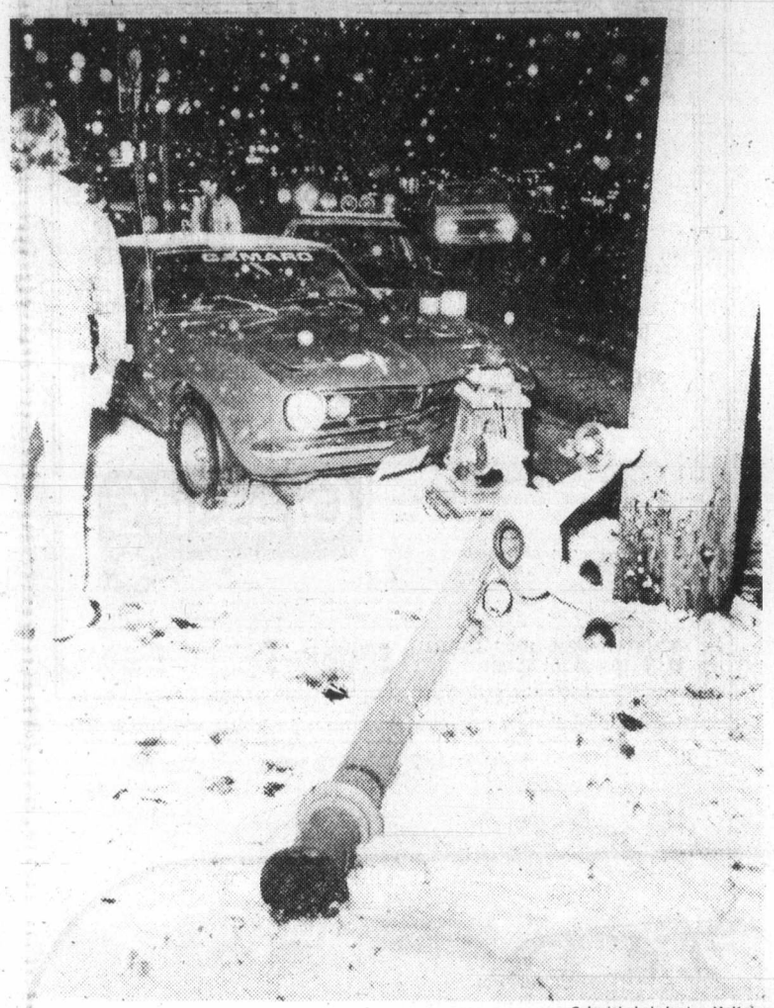

—Colonist photo by Ian McKain

Lamppost at Douglas and Queens a casualty of slick streets

Rain to wash away road-greasing snow

Four to six centimetres of wet, greasy snow broke a "drought" in Greater Victoria overnight.

The first major snowfall of the year was expected to turn to rain for the weekend, with the possibility of more of the same next week.

The unexpected warm-weather front brought with it the prospects of enough precipitation to stave off an anticipated drought next summer—and a rash of accidents, mostly minor.

A two-vehicle head-on collision was reported on the Malahat but no details were immediately available.

Unwary motorists by the score from Sooke to Sidney overestimated their stopping or turning abilities, but at press time no accidents had caused real physical injury.

"We have a few walking wounded," said a Victoria police spokesman, "but nobody's had to stay in hospital."

Colwood RCMP described the accident rate as "just terrible" but again nobody had to be taken to hospital.

North of the Malahat, the snowfall was heavier. Up to nine centimetres covered the side roads in the Nanaimo area, but no injury-causing accidents were reported.

Highways ministry workers sanded the Malahat, and chains were not a mandatory requirement overnight, according to Duncan RCMP.

In the Capital Region, municipal sanding crews started dusting trouble spots about 8 p.m.

A weather office spokesman said the snow was expected to moderate to rain overnight and the wet, warmer conditions should continue through the weekend.

He said the warm front was due to a "combination of things" that pushed away a long-standing cold high-pressure area over most of B.C.

"The snow should be finished overnight," he said, "but more rain will follow."

Victoria police reported a lot of "kids' stuff" such as snowballs being thrown at windshields.

One service station owner ruefully reported sending his winter tire stock back the day before the snow struck.

The operator added, however, that due to the consistent cold weather, his sales of antifreeze were up 300 gallons from the average 400 gallons a year.

Tow trucks and cab companies were doing a roaring trade late Friday as would-be drivers looked to alternatives.

Rainfall in 1978 was a scant 383 millimetres compared to the average of 658 mm., and January was the driest month on record, according to the weatherman. Precipitation was measured at only 20 millimetres for the month. The average is 106 mm.

Waterland
. . . better off without

Perrault
. . competitive problem

Pulp mills don't need subsidy—Waterland

VANCOUVER (CP) — The federal government's commitment of grants for pulp mill modernization in B.C. depends on the provincial government agreeing to match the grants dollar for dollar, Senator Ray Perrault said Friday.

However, B.C. Forests Minister Tom Waterland said B.C. pulp mills had a very good year in 1978 and do not need subdsidizing.

Perrault's provided details of the grant program at a news conference following an announcement Thursday that the federal government is committing $235 million during the next five to seven years to modernize the pulp and paper industry across Canada.

The Senate leader also said the federal government is willing to unilaterally provide grants for pulp mill and sawmill modernization and reforestation and that it is seeking a forestry management agreement with the B.C. similar to agreements with five other provinces.

B.C. would receive most of the $39 million slated for pulp mill modernization in western Canada if the provincial government agrees to share costs of the grant program, Perrault said.

The funding would be available mainly for pollution abatement control equipment, he said, adding those costs are crippling the pulp industry's competitive position in the world.

Perrault said the industry has enjoyed good profits in the past two years due to a favorable exchange rate, increased product demand and high cash flow. However, those profits do not erase "very serious fundamental competitive problems in the world market."

Imported mill equipment has risen in cost and

Page 2—Mill grants

I've formed my regime —Khomeini

TEHRAN, Iran (UPI) — Ayattollah Ruhollah Khomeini said today that he had appointed a provisional government and prepared a new constitution to form the basis of a new Islamic republic.

Khomeini, the white-beared 78-year-old patriarch of Iran's Shi'ite Moslems, said the "provisional government will shortly hold a general referendum to ratify a new constitution of an Islamic republic."

He said the provisional govenment's members would be announced shortly.

Khomeini told a news conference that a new constitution already had been drafted and will be submitted for popular approval.

Several hours earlier Prime Minister Shahpour Bakhtiar said in a statement he would "ignore" any Islamic republic proclaimed by his major political opponent.

Khomeini repeated that he would not meet Bakhtiar "unless he steps aside from the illegal position he is now occupying." Bakhtiar has already refused to hold discussions with the ayatollah on that precondition.

Khomeini said the "whole nation has given the vote to depose the shah and his dynasty."

He said the shah's initial appointment of Bakhtiar was illegal "as was his monarchy, the present government and the present parliament."

'Frog' still rivets attention

Socred MLA asks for apology, senator warns of repercussions

Canadian Press

A Social Credit backbencher called Friday on Municipal Affairs Minister William Vander Zalm to publicly apologize to B.C.'s French-Canadian community.

The call was made by George Kerster, MLA for Coquitlam riding which includes part of the francophone community of Maillardville.

And in Ottawa Thursday, Liberal Senator Jean Marchand said Vander Zalm's song about frogs would have more repercussions in Quebec than all the constitutional amendments proposed to date.

Kerster said in a letter to Vander Zalm he was making the request with deep regret "when a man in public life has gained the admiration and respect of so many, has shown the extreme courage and ability to whip a department into shape."

Francophones, human rights activists and civil libertarians in B.C. are complaining about Vander Zalm for a song he wrote which they say denigrates French-Canadians.

The controversy arose

Kerster
. . . French in riding

Marchand
. . . prejudices remain

Page 2—Must respect

Fewer U.S. visitors but they'll pay more

Canadian Press

Fewer Americans will visit Canada this year, but those who go will spend more, says the U.S. Travel Service.

The service forecast Friday that Americans visiting Canada will spend $1.36 billion in 1979, up about 4.5 per cent from 1978. But spending by Canadians visiting the U.S. will increase by an estimated nine per cent to $2.5 billion.

The service says about 12 million Canadians may travel to the U.S., compared with 12.1 million in 1978. Americans travelling to Canada may drop by just over two per cent to 11.75 million.

Economic conditions on both sides of the border are blamed for the projected declines.

While travel to Canada will decline, the number of Americans travelling to other countries in 1979 will increase by three per cent to 23.7 million.

Travel figures for 1978 show that 39.1 million Canadians travelled outside the country while 33.3 million foreigners visited.

The number of foreign visitors was almost the same as the previous year, but there was a 1.4-per-cent drop in Canadians travelling abroad.

Statistics Canada reported a 17.5-per-cent increase in visits to Canada from non-U.S. tourists in 1978.

Overdose kills Vicious

NEW YORK (UPI) — Punk rock star Sid Vicious died of an accidental drug overdose Friday at a party celebrating his release on bail in the hunting-knife slaying of his girlfriend, authorities said.

Medical examiner Dr. Michael Baden said an autopsy showed that the British-born bass guitarist for the now-defunct Sex Pistols died after mainlining an overdose of a narcotic believed to be heroin.

Baden ruled out the possibility of suicide: "He took the drug to get high on, not to die."

Last October, Vicious, 21, tried to kill himself while free on bail charged with the killing of his girlfriend.

Baden said Vicious's mother, Ann Beverly, told him her son, a heroin addict, was free of drugs when he was again released in $50,000 bail Thursday.

INSIDE

Citizens fight logging policies
—Page 6

Nuance for nuance, Joe Egg's a joy
—Page 19

Jury clears man of fur coats theft
—Page 29

Background	5
Bridge	24
Classified	32-45
Church	26, 27
Comics	30
Crossword	25
Editorials	4
Entertainment	16-19
Family	22-25
Finance	9-11
Marine Calendar	18
Names in the News	47
Provincial Court	28
Sports	12-15
Your Good Health	22

Britain halts virginity checks, admits Indian teacher tested

LONDON (Reuter) — The British foreign office Friday ordered an end to virginity checks on Asian women coming to Britain to be married.

The home office admitted in a statement that an Indian woman teacher had been medically tested at London's Heathrow airport last week to see whether she had ever had sexual relations.

The Indian high commission protested to the foreign office Friday about the incident.

Immigration officials said the tests were designed to help them check whether claims of intended marriage to British residents were genuine.

The home office said the woman, aged 35, had flown from New Delhi with her fiance and was examined because an immigration officer suspected she might already have been married. The teacher's fiance, a 40-year-old London widower with four children, met the woman for the first time 48 hours earlier in New Delhi.

More troubles ahead

MONTREAL (CP) — The Canadian dollar staged a minor recovery on international money markets Friday following the release of foreign exchange reserve statistics.

The dollar picked up almost a fifth of a cent to close at U.S. $0.8347, a marginal improvement over the 46-year low of $0.8335 Thursday.

But Canadian banks expect the dollar to fall even lower in the next few weeks under pressure from such seasonal factors as the winter shipping slowdown and tourist spending abroad. A downturn in U.S. economic indicators also threatens to push the dollar below the 83-cent mark in terms of its U.S. counterpart.

Nuclear industry radiates new fears

By STEPHEN HUME
Colonist reporter

A shadow has been cast over proposals to establish a nuclear industry in B.C.

New U.S. studies on the health effects of low-level ionizing radiation reveal that nuclear workers exposed to "safe" radiation levels are contracting cancer at higher than average rates.

The startling results come just weeks before the start of a provincial uranium inquiry, at a time when B.C. is evaluating its nuclear future, and may seriously affect proposals to locate nuclear power plants on Vancouver Island.

The data, presented in a copyrighted article in *Technology Review*, a journal of the Massachusetts Institute of Technology, suggests that low-level radiation exposure may bring about a major public health problem.

The article, by Dr. Thomas Najarian, a Boston blood specialist, was obtained by the *Colonist*.

As a result of Najarian's data, the U.S. Congress requested a team of scientists this week to search through records at the Portsmouth (Maine) Naval Yard.

The November, 1978 article says newer data on the effects of low-level ionizing radiation on humans "suggest a major public health problem for nuclear workers today and perhaps for the rest of the world's population in the future."

The article presents three new studies which it says contradict a basic assumption, held by nuclear industry proponents, that low level radiation has minimal long term health effects.

This assumption was believed to have influenced the Atomic Energy Control Board of Canada's recent decision to consider loosening radioactive safety standards for Candu reactors. The AECB's final ruling has yet to be announced.

The article says radioactive waste from nuclear plants may be more dangerous than previously thought.

If newer data is confirmed by massive follow up studies, the article says, compensation for nuclear workers could run into the billions of dollars.

Ionizing radiation is measured for purposes of safety standards by a unit called the Rem (Roentgen equivalent man, named after Wilhelm Roentgen who dis

Page 2—New radiation

Boeing blames poor handling for B.C. crash

VANCOUVER (CP) — A plane crash at Cranbrook, B.C., last February which claimed 43 lives was caused by improper handling of the plane, not by a failing in the plane itself, Boeing Aircraft Co. says.

In a defence statement filed in B.C. Supreme Court against a suit brought by Emily May Gray of Calgary, mother of one of the crash victims, the company says the 737 aircraft would have been controllable if the crew had complied with proper operating procedures.

Boeing's attempt to deny liability for the accident says a Pacific Western Airlines crew aborted a landing and tried to take off again—contrary to recognized procedures—after selecting reverse thrust.

Boeing says the crew tried a takeoff when they should have known the reverse thrusters were not fully stowed and locked and they applied the left rudder heavily, which caused the plane to bank steeply to the left. The plane then lost altitude and crashed.

The statement of defence says the plane approached Cranbrook airport below minimum altitudes and when weather conditions were below specified minimums for ceiling and visibility.

Boeing also says Pacific Western Airlines failed to train or require its flight crews to operate aircraft in line with air traffic control clearances and failed periodically to test crew members' knowledge of operation of the 737.

The aircraft company and seven other defendants in the Gray case asked that the suit be dismissed with costs. The Gray action is one of several in connection with the crash.

LOTO DRAW

OTTAWA (CP) — Loto Canada announced the following winning ticket numbers, each worth $1 million, for their 11th draw held here Friday: 4755491; 7555306; 3889188; 4275956; 6299821; 2041305; 6123591; 6926480; and 1535674.

'Must respect sensitivities'

From Page 1

when Vander Zalm made up a song saying Prime Minister Trudeau was searching for a distraction "when out of the east came the voice of a frog"—an apparent reference to Quebec Premier Rene Levesque.

Kerster said he felt the media had blown the incident beyond reasonable proportions.

"The fact remains that the entire performance was unnecessary and without meaning," Kerster said. "We do have sensitivities in this day and age which we must respect."

"It would be hoped in future," he said in English, French and Dutch, Vander Zalm's native tongue, "you will:

"Think___before you speak."

"Pensez avant de parlez.

"Denk voor you *uw* open *doet.*

"Or in the absence of that:

"You don't speak.

"Si ne parlez pas.

"Hoedt uw mond dicht."

Later, in an interview, Kerster called the whole thing an unfortunate situation.

"The minister obviously didn't have any racial or bigoted meaning behind making the statement," he said.

"It was something that was done in a lighter vein but nevertheless it is a very sensitive situation and I think he should recognize it as that and apologize."

Marchand, a former federal cabinet minister asked the Senate:

"Do you believe that when a British Columbia minister . . . at the height of the crisis, decides to compose a song about frogs, that does not have repercussions in Quebec?

"I tell you that it has more repercussions than all the constitutional amendments proposed to date."

Marchand, commenting on the report by the Task Force on Canadian Unity, lamented that the national unity crisis cannot be solved by constitutional changes as long as ethnic prejudices remain.

He referred to such things as Alberta bumper stickers saying eastern Canadians should be allowed to freeze in the dark, the booing of the French version of *O Canada* in Toronto and the bilingualism-in-the-air crisis of 1976.

Marchand gave his impassioned address only a few hours after persons in Quebec City booed Governor General Edward Schreyer for adding some English words to a French speech opening the city's annual winter carnival.

Mill grants detailed

From Page 1

workers trying to cope with inflation are demanding higher wages, he said.

The United States and Brazil, he said, are developing varieties of trees that grow faster, which could erode Canada's competitive position.

Detailing the grant criteria, he said money is only available for programs which otherwise would not be undertaken without assistance. Grants are not available for programs for which companies have already set aside funding and those subsidized must return an equal sum in benefits back to the community.

In Victoria, Waterland said that "judging from one year's profits, no subsidy is needed."

The provincial forests minister said in an interview he didn't believe in any government subsidies of private enterprise.

"If over the long term you have to begin to subsidize industry, you are better off without them."

He said he would have preferred to see federal funds slated for the west go to forest management "to get on with growing bigger and faster trees."

Ray Williston, president of the crown-owned B.C. Cellulose Corporation, said federal funds could be a gift from heaven for the antiquated pulp mill at the north coast community of Ocean Falls. He estimated $80 million is needed to update the plant for economical operation.

Under the program, senior governments would pay up to 25 per cent of the costs, while private enterprise would pay the remaining 75 per cent of any modernization programs.

Perrault said he plans to discuss the program with B.C. ministers attending a constitutional conference in Ottawa next week and feels sure Waterland may rethink his position after the proposal is presented in full.

Perrault said federal subsidies for modernizing sawmill and plywood mills and reforestation, being discussed with the provincial government, are not dependent on B.C.'s financial support.

He said the program, for which no sums have been decided, would assist in much-needed reconstruction of plywood plants and sawmills in southwestern B.C. and on Vancouver Island and improve forest yield.

B.C. mills account for $350 million annual sale of plywood and lumber, 50 per cent of Canadian output, and employ 4,000 workers.

The federal government, he said, will commit a relatively larger sums for this program compared with pulp mill modernization because of B.C.'s larger role in lumber and plywood. The province has only 25 pulp and paper mills compared with 104 in Quebec and Ontario.

Don Lanskail, president of the Council of Forest Industries of B.C., said Friday the grants were a positive reaction to the industry's need to remain competitive on world markets.

However, he said a disproportionate share of the $235 million in grants is being offered to Ontario and Quebec.

"I wished they had based it on output rather than the number of pulp mills," he said. "We produce about one-third of the pulp in Canada and about one-quarter of the newsprint."

Ontario has been offered $90 million in grants, Quebec $40 million and the Maritime provinces about $60 million, Perrault said.

New radiation fears

From Page 1

covered ionizing radiation in 1895.)

Current U.S. and Canadian standards allow for an exposure of up to five Rems per year for workers over the age of 18. There is a slight adjustment for women of child-bearing age.

The article says these safety standards were established "at a level of radiation below which it was believed no significant health effects should occur."

In actual practice in the nuclear industry, the article says, "the vast majority" of nuclear workers receive much less than the five Rems allowed a year.

Najarian says he began collecting data for a radiation study when he became intrigued by the case of a 63-year-old retired Portsmouth naval shipyard worker suffering from hairy-cell leukemia.

This worker's total lifetime occupational exposure at the shipyard was less than two Rems, so Najarian did not think his leukemia was likely caused by his exposure.

Najarian said he decided to study nuclear workers to confirm the predictions of older studies which indicated five Rems was a safe level.

He conducted a preliminary study on former Portsmouth naval workers, studying more than 150,000 death certificates and 1,722 deaths.

"Since radiation records were not available to us," Najarian says, "we identified nuclear versus non-nuclear workers by telephoning the next-of-kin identified on the death certificates, and analyzed 592 deaths in this manner."

Najarian said the results were "surprising."

Nuclear workers had nearly double the percentage of cancer deaths and roughly five times the leukemia deaths in comparison with either the general U.S. population of the same age distribution at death, or with non-nuclear workers at the same facility.

"A higher percentage of cancer and leukemia deaths appeared in these nuclear workers than was predicted by the older studies of the effects of radiation in man," he said.

Najarian says: "My results do not stand alone against a wide body of knowledge that say that the results could not be true.

"Shortly after I started my research, a study was published on a group of workers at a Washington atomic plant (the Hanford plant in Richland, Wash.) in the November, 1977 issue of *Health Physics* by Dr. Thomas Mancuso.

"This study and another ongoing study of soldiers who were involved in the testing of an atomic bomb in Nevada lend credence to my results."

These newer studies may cause controversy because they "point to effects that should not be there," he says.

"The problem of nuclear waste disposal would be magnified since the contamination from wastes and normal radioactive effluents from nuclear power plants could be much more dangerous than previously thought."

Controversy may also be generated because the nuclear industry has much at stake, Najarian says.

"... The amount of investment in nuclear energy and its importance cannot be overstated.

"Therefore, there are very powerful interests that hope there are minimal health hazards to the use of nuclear energy.

"These factors are likely to force a controversy to continue, perhaps even in the face of overwhelming evidence that substantial hazards exist which are worse than the alternative to nuclear energy generation."

Najarian concludes the nine-page article by urging a massive followup study of hundreds of thousands of workers which could take 10 years to complete.

The weather

Feb. 3, 1979

Cloudy, occasional snow and rain. Winds light. Friday's precipitation: 1.2 mm. Sunshine nil. Recorded high and low at Victoria airport 2 and —6. Today's forecast high and low 4 and 0. Today's sunrise 7:41, sunset 5:15. Moonrise 11:10 a.m., moonset 12:24 a.m. Sunday outlook: rain and milder.

East coast of Vancouver Island — Cloudy, occasional snow at times mixed with rain near Georgia Strait. Winds light. Friday's precipitation: 0.6 mm. Recorded high and low at Nanaimo 0 and —5. Forecast high and low 2 and —2. Sunday outlook: rain and milder.

West coast of Vancouver Island — Overcast with periods of rain and drizzle. Winds light. Forecast high and low at Tofino 4 and 1. Sunday outlook: rain and milder.

North coast of the Mainland — Cloudy with occasional rain and drizzle along the coast. Winds light. Forecast high and low 5 and 0. Sunday outlook: rain.

Extended outlook, Monday through Wednesday — occasional rain, temperatures near to a little below normal. Highs 3 to 6. Lows —3 to 0 increasing to —1 to 2 by end of period.

READINGS

	Max.	Min.	Prec.
St. John's	2	1	—
Halifax	3	0	—
Fredericton	4	0	—
Charlottetown	0	—1	—
Montreal	—51	—14	Trace
Ottawa	—10	—15	3.0
Toronto	—7	—13	Trace
Thunder Bay	—9	—11	0.2
North Bay	—11	—21	—
Kenora	—18	—28	—
Winnipeg	—23	—30	—
Churchill	—26	—36	—
The Pas	—25	—34	—
Brandon	—24	—35	—
Regina	—23	—35	0.2
Saskatoon	—25	—35	0.6
North Battleford	—24	—35	1.0
Swift Current	—14	—30	—
Medicine Hat	—11	—27	—
Lethbridge	—7	—26	—
Calgary	—4	—21	—
Edmonton	—19	—24	0.2
Cranbrook	—11	—25	—
Castlegar	—10	—18	—
Penticton	—12	—16	—
Revelstoke	—10	—19	3.8
Vancouver	—1	—5	0.8
Prince Rupert	5	—5	16.7
Terrace	1	—9	1.2
Stewart	—4	—8	8.9
Port Hardy	1	—2	7.2
Tofino	3	0	3.9
Comox	—2	—4	—
Prince George	—7	—15	10.6
Williams Lake	—9	—14	8.0
Kamloops	—9	—17	2.3
Dawson City	—27	—37	—
Whitehorse	—10	—16	2.3
Fort Nelson	—25	—27	7.0
Fort St. John	—21	—23	1.4
Peace River	—20	—26	1.7
Yellowknife	—34	—42	—
Inuvik	—34	—37	0.2
Seattle	3	—4	—
Spokane	—14	—27	—
Portland	0	—9	—
San Francisco	12	3	—
Los Angeles	9	7	13.7
Phoenix	14	4	0.5
Las Vegas	8	—2	—
Chicago	—8	—14	—
New York	0	—6	—
Miami	18	5	—

TIDES AT VICTORIA
(Tides listed are Pacific Standard Time)

	Time	Ht	Time	Ht	Time	Ht	Time	Ht
	H M	Ft.	H M	Ft.	H M	Ft.	H M	Ft.
3	0050	5.4	0740	9.2	1505	4.7	2300	6.5
4	0105	6.4	0825	9.2	1625	4.2	2345	6.9
5	0345	7.4	0090	9.1	1715	3.7		
6	0145	7.6	0445	7.9	0945	9.0	1810	3.2

TIDES AT SOOKE

	Time	Ht	Time	Ht	Time	Ht	Time	Ht
	H M	Ft.	H M	Ft.	H M	Ft.	H M	Ft.
3	0645	9.4	1345	5.0	1920	6.8		
4	0010	5.9	0720	9.5	1505	4.6	2150	6.6
5	0025	6.6	0810	9.5	1620	4.1	2245	6.9
6	0345	7.5	0850	9.4	1715	3.7	2355	7.2

TIDES AT FULFORD HARBOUR

	Time	Ht	Time	Ht	Time	Ht	Time	Ht
	H M	Ft.	H M	Ft.	H M	Ft.	H M	Ft.
3	0245	6.4	0930	11.3	1655	4.7	2330	8.6
4	0345	7.6	1000	11.0	1750	4.2		
5	0125	9.1	0500	8.5	1055	10.7	1840	3.7
6	0255	9.8	0650	9.0	1135	10.3	1935	3.3

Island Saw Co.
617 Chatham Street 385-5500

TELL THE WORLD
— Selectively, the Idealetter way. We print, fold, address, stamp and mail in a hurry. From first idea to final delivery to the post office, we do it all!
IDEALETTER SERVICES LTD.
2524 Government St. 382-9296
(near Bay St. intersection)

Colony MOTOR INN
THE SENSATIONAL "DOUBLE TROUBLE"
FROM 8:30
THE NEW LOUNGE

THERMO GLASS CONVERSIONS
No messy frame changes
For free estimate with no obligation phone
MAYFAIR GLASS & ALUMINUM LTD.
384-8721
Suppliers Of The (Halda Therma Conversion System)

Grassie's
Jewellery Repair Event
ON RIGHT NOW!
This offer good through all of our Grassie's stores!

RING SIZING
Larger or Smaller Men's & Ladies' Regularly priced from $9.00 to $16.00
SPECIAL OFFER
7.95

DIAMOND RETIPPING
Regularly priced to $17.50 per claw
OUR PRICE PER CLAW
7.00
regardless of number

HALF SHANKS IN 10K OR 14K GOLD
(back section of ring)
Regular Replacement Cost . . . $45.00 - $62.00
SPECIAL OFFER
32.00

Fast, accurate jewellery appraisal service available through all Grassie's stores. Along with each appraisal, you will receive a photographic record and a cleaning of each piece.

Grassie's Since 1886

Chargex, Master Charge, American Express and Grassie's Credit Accounts welcome.

● MAYFAIR SHOPPING CENTRE—385-2744
● 1209 DOUGLAS ST., 385-1911
● VICTORIA ● VANCOUVER ● NANAIMO ● PORT HARDY ● CHILLIWACK ● VERNON ● REVELSTOKE ● KELOWNA ● KAMLOOPS

FINAL CLEARANCE!
ALL '78 DATSUNS MUST GO!
No Reasonable Offer Refused
(even unreasonable offers will be considered)
100% FINANCING
on approval of credit
BANK RATE PAYMENT PLAN
•
Now's the time to get DATSUN QUALITY at a BARGAIN PRICE!
•
BRAND NEW '78 CARS & TRUCKS PRICED UP TO $1,000 LESS THAN A '79 MODEL!
Low-Mileage Demos & Company Cars Priced Up To
$1,500 less than NEW '78
$2,500 less than NEW '79

2620 GOVERNMENT at Hillside
385-6737 ● dlr. lic. 00740A
THREE POINT DATSUN

A Great Start!
THE VICTORIA AIRFORCE
Mornings CFAX 1070

The Daily Colonist.

Section Two Saturday, February 3, 1979 Page 21

where in Victoria do you buy
Glidden PAINTS?
LUMBERWORLD
3955 QUADRA ● 479-7151

Hazel Elves wins

DUNCAN — Only 16 per cent of eligible Lake Cowichan (south) voters turned out to the polls to elect Hazel Elves as regional director for Area F of the Cowichan Valley Regional District, in a recent byelection.

Elves defeated Alice Pederson, a part-time weir operator and former owner of the Lake Cowichan area bus and taxi service.

Elves collected 86 votes to 57 for Pederson. There was a poor turnout, only 16 per cent of eligible voters, according to returning officer Peter Hayward.

The seat has been vacant on the Cowichan Valley regional board since former director David Berry stepped down. The seat was not filled in the November elections as there were no candidates at that time.

Child year for theme

PARKSVILLE — With snow still on the ground in many Island areas, this community is busy planning for its annual Pageant Days July 6 and 7.

The theme for the pageant will be Year of the Child and was chosen at a well-attended meeting in mid-January.

The theme carries out the proclamation of the United Nations General Assembly, which declared 1979 as the Year of the Child.

Eleanor Lawrence is secretary for the pageant committee with Al Hustwick acting as treasurer.

Walter Barnum will be parade marshal and other committee members are Vera Paterson, F. and M. Rising; Christine Manuel, Miss Parksville contest; Cyril Denision, assistant parade marshal; Leslie Montague, Miss Parksville dance; Pat Brown, entertainment; Doug Ruddell, publicity; John Nybirk, Eva Burns, Brian Fryer, Sharon Vander Haeghe, Wayne Dumbrell, Brian Pearce and representatives from service clubs or organizations.

The pageant is being headed by Parksville and District Chamber of Commerce but membership in the chamber is not a requirement for anyone wishing to help in the work of planning the pageant.

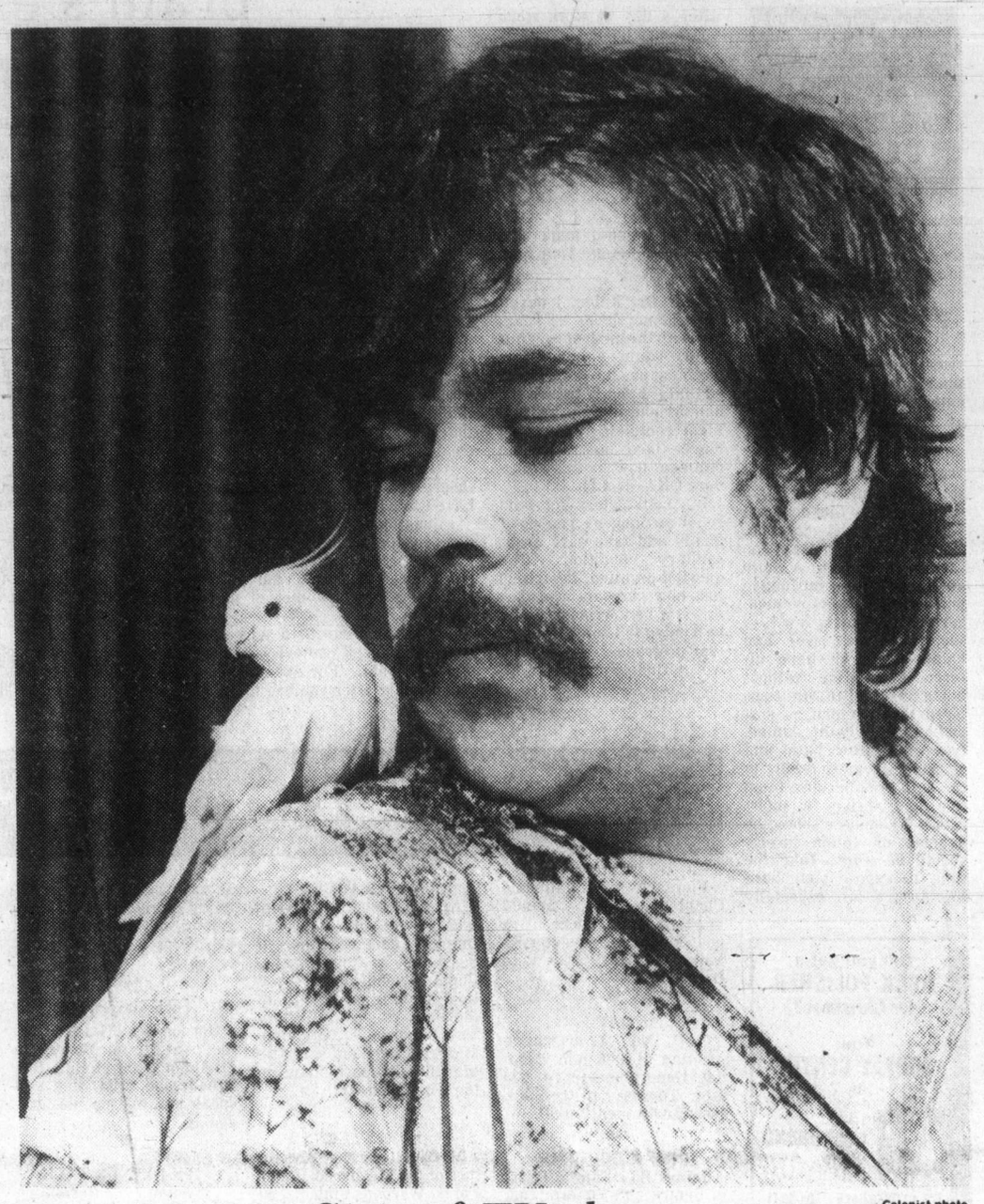

—Colonist photo

Star of TV show

Monthly feature on Courtenay TV talk show with host Ruth McKellar is program featuring animals and birds. On recent program, Dave Cunningham of Animal World brought along a cheeky coackatiel. Other pets which have made their TV debut have included skunk, ferret and gerbils.

Malaspina College and UVic

Cowichan Valley stress

NANAIMO — With spring-semester courses underway Malaspina College and the University of Victoria are planning ahead for the start of the 1979-80 academic year with special emphasis on the credit courses to be offered by both institutions for Cowichan Valley residents.

Bob Thorburn, director of the college's southern campus, has been working closely with assistant dean of instruction John Rostron and has finalized arrangements for a public information meeting to be held in the Cowichan District Community Centre on Tuesday, Feb. 6, between 7 and 9 p.m.

The University of Victoria's extension program is being developed to provide a greater variety of third and fourth-year courses in locations other than Victoria, with Duncan residents among those who will benefit from the expanded program.

The Feb. 6 meeting has been arranged to give local people an opportunity to meet and talk with representatives from both the college and the university and to make known their requirements where credit courses are involved.

"We are still very much in the planning stage as far as our joint program for September is concerned," explained Thorburn, "and we want to hear from as many people as possible before we make any firm decisions about the courses we will be putting on in this area in the fall."

While the information meeting is timed to start at 7 p.m., Malaspina College will have counsellors available for personal interviews between 1 and 4 p.m. at the community centre.

Advisers from the university's faculties of education, arts and science will also be present at the same time and appointments can now be made by contacting the college's southern campus office at 256 Evans Street, 748-2591.

Referendum may be possible

Crofton water plans gain

DUNCAN — Crofton residents will probably have the right to approve by referendum whether they wish North Cowichan council to proceed with plans to improve their water system.

Council has taken the first step in connection with plans which would culminate in the installation of a new water system using wells at Westholme.

At its meeting this week, council agreed to prepare a bylaw to redefine the boundaries of its 1949 Crofton water improvement bylaw.

The next step will be the preparation of an information brochure, followed by public information meetings in Crofton, to answer any queries by the public on the system, estimated to be worth about $1.75 million.

This would likely result in an annual per-homeowner cost of $90.

If plans were approved, the provincial government would be expected to pick up about three-quarters of the total cost.

Ald. Graham Bruce, chairman of the committee meeting with the residents, said the consensus was that "we have to move toward adopting the well system."

A suggested alternative was to have Crofton Lake, the current water reservoir, cleaned up.

However, the plan is expensive and costs would not be shared by the province.

Bruce said that following the preparation of an information brochure and public workshops, council would be in a better position to decide whether to take the public-vote course with the bylaw.

But Ald. Ron McKinnon had a different idea.

"It does not have to go to a vote. We all know the problems in Crofton. Let's go ahead and get on with it," he said.

But Mayor George Whittaker cautioned that "the rate will be high in Crofton — almost twice as much as any other area. So I think we will have to go to the public in this case."

Bruce noted that all the residents his committee had talked to had suggested a vote.

Ald. Rex Hollett agreed that council should go ahead with the brochure and the information meetings.

"We may be lucky enough not to get five per cent of the residents refusing in writing. But we probably will."

McKinnon wondered if "they (residents) want the water or not?"

Bruce replied that "there has been some negative information circulated."

"But with a vote, after all the information has been supplied, I don't think we will have any problems."

North Cowichan Municipal Clerk Jean McLeod said approval would have to be obtained from the provincial government before any referendum was held.

In other business, considerable discussion took place on the possible future opening of the Richards Trail area of the municipality to the discharge of firearms and then to hunting.

Mayor Whittaker suggested council should consider opening the 200-acre area, which he said was currently being abused by those holding permits to discharge firearms.

Ald. Dennis Hogan was opposed to opening one section of the municipality to allow hunting.

"We don't want to give the privilege to the landed gentry to hunt, as opposed to other residents," he said.

"Farmers can still apply for permits."

McKinnon said he was "against one area being allowed to opt out of our firearms bylaw."

He added that the municipality should review the whole district concerning possible changes in the firearms bylaw.

Ald. Margaret Robertson said the permits were issued in order that farmers could protect their animals and crops.

"But in many cases some of the farmers are old and cannot see well enough to shoot, so they get their friends to use firearms."

In other business, council turned down a request for financial assistance from the Salvation Army for reconstruction of its social services centre and Harbor Light mission in Victoria.

Whittaker said he was "very much attached to the Salvation Army, but it is outside our district."

Cowichan school budget

Mayor asks penetrating cost queries

By DEREK RHIND
Colonist Correspondent

DUNCAN — The majority of Cowichan Valley taxpayers have expressed little interest concerning the reasons their school board budget had been increased by more than $2 million for 1979.

Only about 25 persons turned out to a public meeting at Cowichan senior highschool to hear Cowichan school trustees explain the complexities of a provisional budget total figure of $19,782,050 to elected representatives of North Cowichan, City of Duncan and the public at large.

The meeting was sparked by a directive from Finance Minister Evan Wolfe that school boards should meet with their municipalities before making this year's budgets final.

The board's provisionsl operating budget figure of $15,273,992 is up $1.4 million from 1978. This includes a total salary figure of about $13,300,000, about $11 million for teaching staff and just over $2 million for all non-teaching staff.

Cowichan has 7,809 students and a pupil teacher ratio of 17.29. Comparitive school districts are Maple Ridge with 7,766 students and a PTR of 17.46 and Sooke with 7,855 students and PTR of 17.86.

Costs per pupil at Cowichan are $2,005; Maple Ridge $1,984 and Sooke $1,872. The provincial percentage increase in pupil costs for Cowichan is 24.69 compared to 19.23 for Maple Ridge and 20.46 for Sooke.

The provincial average percentage increase is 22.61.

Cowichan failed to qualify for provincial incentive grant money for keeping increases in per pupil costs from 1977 to 1979 to less than the average percentage of all school districts by more than three per cent.

Only 13 of the province's 75 school districts qualified. These were Trail, Quesnel, Lillooet, Abotsford, Langley, Surrey, Delta, Maple Ridge, Powell River, Greater Victoria, Saanich, Qualicum, Agassiz-Harrison.

Lake Cowichan school district's provisional operating budget figure of $3,210,335 is up only $152,335 over its 1978 figure of $3,058,000. Teachers' salaries account for $1,935,920 of a total for staff salaries of $2,624,000.

Lake Cowichan has a total student figure for 1979 of 1,310 and costs per student are $2,479 compared to 2,015 in 1977.

The Lake Cowichan school board administrative assistant Lawrence White told the *Colonist* that one of the reasons the board had been able to keep increases in the budget down to a minimum was due largely to a decrease in enrolment and a consequent reduction in teaching staff.

"However," he said, "it is unfair to compare this district with Cowichan, as we have far less students and smaller schools."

One of the main concerns expressed by Mayor George Whittaker at this week's meeting was that despite a decreasing student enrolment Cowichan had hired more teaching staff.

Cowichan enrolment decreased by 200 students. An additional five teachers have been added for the same period of student decline.

Whittaker said: "The increase in budget will amount to about 10 per cent over last year, this with a decrease of about 200 students. Perhaps this should indicate that we should have a reduction of nine or 10 teachers."

Trustee Joyce replied: "Assuming we could drop these 10 teachers, we would save about $200,000. Sixty-six per cent of gross budget are manpower costs that come into the system."

Trustee Alan Hussey said the drop in the student enrolment often took place a few students at a time from several different schools.

"We can't just move studets around to fill up some classrooms and schools that have become under-enrolled."

School Superintendent Bill Marshall said: "Certainly an amount like 200 students has concerned us. It was unusual and caught us off our guard.

"My commitment is to take a long, serious, hard look at the possibility of reducing teaching staff in June."

Duncan Ald. Doug Barker asked what percentage of the $2 million increase was accounted for by teacher salaries.

Hussey replied that 87 per cent of the operating budget was salaries.

Ald. Mike Coleman said: "My impression is that the board has been doing the best that it can under very difficult circumstances, especially when 87 per cent of its costs are fixed by salaries."

Whittaker said the board was basing its arguement on the number of teachers it has.

"But is it necessary to have that number of teachers?"

Board chairman Joan Gillatt replied: "We are roughly in the middle of the provincial pupil-teacher ratio. And that's about where it should be, as we are also about average in size for a middle-size district.

"We are looking at cutting teacher staff for next September. And we will see the impact on future budgets. But there are several statistical facts to consider."

Duncan Mayor Ken Paskin said he was "very uncomfortable" attending the meeting.

"I don't think it is our role to give other people who have been elected the third degree. I wonder what would happen if we could give the same examination and scrutiny to the books of the provincial and federal governments.

"It's sad when we at a local level are asked to examine each other when really what we should be doing is examining the provincial government.

"I for one am not too comfortable in this role."

Mayor Whittaker did not agree.

He said: "The fact remains we have been asked by the provincial government to ask these questions. Perhaps some of the questions we have asked may have some bearing on the board's deliberations on its budget.

"There is no doubt that people are becoming concerned with local taxation be it schools, municipal, regional or federal."

Whittaker said the provincial government "should stop requiring school boards from providing special classes."

"If the school board is to handle special classes (for the handicapped) these should be funded from consolidated revenues. The money should either come from the ministry of education or from other provincial ministries," Whittaker said.

Whittaker also indicated the pupil-teacher ratio of just over 17 students to each teacher here was "a pretty small number," and that some of the administrative positions could be unnecessary.

"Perhaps there is too much administration. They should be back in the classroom teaching," he said.

Chairman Gillatt said for many years Cowichan was "well below the provincial average in spending."

"Even now we are two-thirds of the way down, down the list of the 75 provincial school districts, and that seems reasonable to me," Gillatt said.

Cartoon on you-know-who withheld by newspaper

A spokesman for Victoria *Times*, which recently lost a libel suit to Municipal Affairs Minister William Vander Zalm, said Thursday the newspaper decided not to publish another cartoon dealing with the controversial minister.

The new effort by cartoonist Bob Bierman, who was named in the libel suit, was drawn after the minister sang a comic song that used "frog" for French-Canadian at a regional convention of the Social Credit party last weekend. Vander Zalm said the song was all in fun.

He won a libel suit against a Bierman cartoon which showed a gleeful Vander Zalm pulling the wings off a fly. There was no caption.

The newspaper is appealing the decision.

The *Times* spokesman said the newspaper decided not to run the frog cartoon after its lawyer said it might be considered contempt of court since the appeal is pending.

Binding arbitration

'Never again,' unionists vow

By DON COLLINS
Colonist reporter

The first union to voluntarily use the binding arbitration machinery of the Essential Services Disputes Act says the experience has been so bitter that it will never make the same mistake again.

"Even though employers are failing to abide by terms of such awards, the main criticism must be reserved for the Social Credit government for inflicting on public sector workers legislation designed to benefit public sector employers—namely the government. It is leading us to a state of industrial relations dictatorship," Jack Gerow, secretary-business manager of the 22,000-member Hospital Employees' Union said Thursday night.

Gerow is before the B.C. Labor Relations Board trying to prove that operators of seven Vancouver area private hospitals are refusing to implement terms of a binding arbitration award brought down Jan. 18 by Victoria lawyer Dermod Owen-Flood.

He says he expects the union may soon have to take the same course of action concerning a master agreement with more than 100 major B.C. hospitals.

An independent union, the HEU applied first for an arbitrated settlement with the private hospitals, then with the major hospitals. The major agreement came through first, but only after a long battle that saw both the union and government opposing the industry's efforts to upset the award in court.

Gerow claims the machinery of the legislation is such that employers seem free to take their time abiding by awards. The result is a painfully slow procedure, he says.

The government has taken advantage of this, says Gerow, by setting five per cent increase guidelines on public sector spending. He says it means employers are now able to use this ceiling as an excuse for trying to get around contract obligations.

In the case of the private hospitals, some 500 employees earning what Gerow calls "poverty level" wages —(the basic wage was $4.66 an hour)—were without a contract since July, 1977. Gerow says the employers have refused to implement some of the terms of the award and that this has created bad feelings and a threat of job action.

He says the union has served seven days' notice on the major hospitals' bargaining agent, the Health Labor Relations Association, that it will seek action before the LRB if meetings aren't held to discuss a contract "opener" for 1979. The settlement reached through arbitration provided for a seven per cent hike this year, another one per cent in benefits, and an automatic opener if the rise in the cost of living exceeded seven per cent.

While the HEU is not affiliated with the B.C. Federation of Labor, it is so incensed with the essential services legislation and what it considers unfair treatment of public sector employees, it has decided to support the federation's current protest rallies, Gerow says.

"We've got to change the policies. And if we can't change the policies, we've got to change the politicians."

He accuses Premier Bennett of voicing "political pap" through statements that he wants consultation with the labor movement.

"Last summer when we were having difficulties concerning implementation of an award, I sent a telegram to the premier asking for such consultation. And to this day he hasn't replied."

Pioneer home restoration cost runs up

It may not have been such a good idea after all to "save" Saanich's oldest home.

It was almost a year ago that the Heritage Advisory Committee first embarked on its program to save the residence built in 1859 by mariner Captain Charles Dodds and spend $21,000 on having it restored to its former grandeur, but the committee is still haggling over a future use for the old structure.

The committee was told Thursday that restoration would cost an additional $8,000 and no definite decision had yet been taken on future use of the former stately home.

Some members suggested the original part of the building should serve as an historic artifact and newer portions like the kitchen be used for storage of sports equipment.

However, before any decision is made, it was agreed that municipal staff and a heritage building architect would tour the building and determine the amount of restoration work to be done.

The house was moved from Kenmore to nearby Lambrick Park last April because it stood on the site of a planned six-lot subdivision, and municipal crews have been working on the restoration as a "fill-in" between various construction jobs.

Neil Findlow of the municipal planning department told the committee that 20 of the 27 restoration items had been completed at a cost of $13,500, but additional money would be required if the remaining major items were to be completed.

They include electrical heating, upgrading plumbing, providing water and sewer hookup and drainage facilities.

Committee chairman Douglas Franklin said he was opposed to spending money on water and sewer as he envisaged the house only being open at certain times for tours by groups. The old building, he suggested, could be included in educational field trips arranged by local schools.

Architect Peter Orme suggested the house be rented to a commercial enterprise as a means of recovering some of the tax dollars spent on restoration.

Drive opened by Sally Ann

The Salvation Army has kicked off its $500,000 fund-raising campaign for the construction of a new $3 million building at Johnson and Wharf in Victoria.

The complex will accommodate the Harbor Light Centre for the rehabilitation and treatment of alcoholics, the Men's Social Services centre for transients, as well as the Salvation Army's Thrift Store.

At present, the programs are operated out of two separate buildings, both of them old and cramped.

The new complex will have 53,000 square-feet, 4,450 of which will be used for storage.

The new facilities will have 121 beds, 61 for the Harbor Light Centre and 60 for the Social Services Centre. A chapel will accommodate 150 people.

The sleeping accommodation will consist of 52 single rooms, four four-bed dormitories, three dormitories with eight beds and one with three beds.

There will also be staff and counselling rooms in the new complex.

Salvation Army officials said Thursday that the new building will enable them to expand their programs, paricularly the alcoholic treatment centre.

There was a great need for the treatment of alcoholics, but the present quarters simply didn't permit expansion.

Last year, the Harbor Light Centre admitted 118 alcoholics for treatment and counselling. The new quarters will double that capacity.

The new building will be financed from a number of sources. The provincial government is contributing $1 million, the Salvation Army $1.5 million and the special building fund drive will raise the remaining $500,000.

Victoria Ald. Murray Glazier, chairman of the fund-raising committee, said he was confident that the target would be met.

The committee will approach businesses as well as individuals but won't conduct a door-to-door campaign which because it would interfere with the Salvation Army's regular campaign for operating funds.

Saturday the Bay is the place to be

the Bay

Texas Instruments SR-40
Count on it! The SR-40 calculator on which computation is easy with slide rule function. Rechargable battery pac included. Just the thing for calculating during tax time. Regular 39.95.
Sale **31.99**
Price in effect while quantities last.
Stationery, Main Floor

Leather clutches from Italy
The Bay has specially imported three styles of beautiful leather clutches in black, navy, wine and brown. Choose from fold-over with shell frame top, two compartment clutch and classic shell frame top.
Sale **12.99**
Handbags, Main Floor

Sale priced candies
Pauline Johnson Snowballs Sale 1.99 a lb.
Pauline Johnson Peanut Clusters Sale 2.59 a lb.
Pauline Johnson Opera Rolls Cream fondant centres covered in nuts. Choose from pecan, walnut, brazil.
Pecan **Sale 1.49 ea.** Brazil/walnut **Sale 1.19 ea.**
Candies, Main Floor

Rubaiyat print cushions
Add a splash of colour to your home with new cushions in the Rubaiyat motif. Choose from an assortment of colours, the covers are 100% cotton, with self-piped edges. Cushions are kapok filled.
Sale **4.99** ea.
Draperies, Fourth Floor

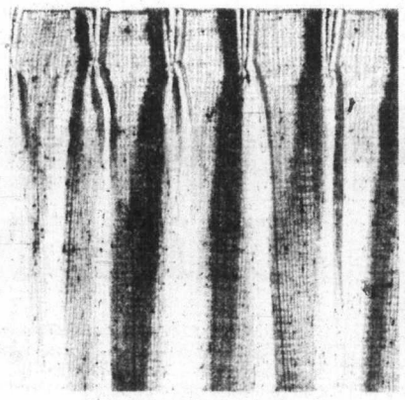

Ready made drapes
These unlined, malimo weave drapes are called "Berber" for their natural colour with a a salt and pepper fleck. Hand wash or dry clean, with pinch pleat headings, ready to hang. 84" long, 12 feet in width.
Sale **109.99** pair
Draperies, Fourth Floor

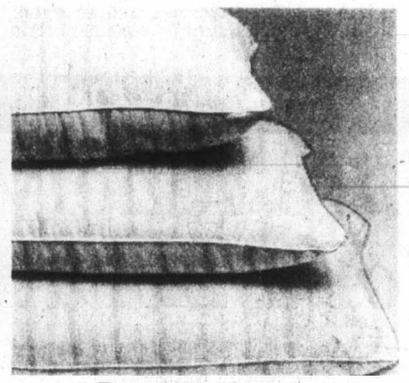

Dacron II pillow
This is a favorite economy-priced pillow, it's washable, fast drying, and non-allergenic. Filled with 100% polyester. In white only.
Queen size **Sale 9.99**
King size **Sale 14.99**
Regular size **Sale 7.99**
Staples, Third Floor

Rain Slickers From Jeunesse

Save Saturday on a lightweight, three-quarter length, hooded slicker. Choose from three styles: zipper front with front pockets, snap front style or snap front with white trim. Colour selection includes yellow, blue, red or navy in sizes S,M,L. Just what you need for the spring shower days ahead. Regular $12.

Saturday only

8.99

Jeunesse Coats, Second Floor

Men's Shoe Clearance

Limited quantity assortment at clearance prices while quantities last.

Slippers by Kaufman
Choose from assorted styles and colours in sizes 7 to 12.
To clear, **5.99**

Levis For Feet
Blue denim casuals in broken sizes 6 to 11 with no size 9 available
To clear, **7.99**

Sand suede casuals in sizes 6 to 8½.
To clear, **9.99**

North Star Casuals
Popular brown suede casuals in sizes 7½, 8½ and 10 only.
To clear, **16.99**

North Star Joggers
Size 8½ only available in these joggers of blue with yellow stripe.
To clear, **4.99**

Hush Puppy Casuals
Styled to look like the more expensive casuals with the "down under" name. Sizes 7 to 9. Beige only.
To clear, **14.99**
Men's Shoes, Main Floor

ENTER OUR ANNUAL

MODEL KIT CONTEST

Now is the time to polish up your prowess on a prize-winning model! Whatever your age or specialty, you could be a big winner. First and second prizes are respectively $100 and $50 worth of Toy Department merchandise of your choosing!

Contest rules and entry forms are available in the Bay's third floor Toy Department. The contest is open to Juniors (12 years and under), Intermediates (13 to 16 years), and Seniors (17 and over). A grand prize winner and a runner-up will be named in each age group.

Bring your masterpiece to the Toy Department, third floor. (Mail entries will not be accepted.) No purchase necessary. Entries accepted no sooner than March 1 with contest closing Saturday, March 24. Models will be displayed and the judging will take place Saturday, March 31, 1979.

Whatever your specialty . . . now is the time to get building your entry to be submitted between March 1 and March 24.

You could be a winner!

Saturday only!

Save 25% on model kits

Shop Saturday for a terrific 25% discount on our entire stock of model kits! Choose from cars, trucks, planes, ships, military models, and more . . . all at 25% off regular prices.

Regular 1.60 to $48.
Saturday only,
1.20 to $36
Toys, Third Floor

STORE HOURS: MONDAY, TUESDAY and SATURDAY 9:30 A.M. to 5:30 P.M.
WEDNESDAY, THURSDAY and FRIDAY 9:30 A.M. to 9:00 P.M.
TELEBUY 385-1311

Hudson's Bay Company

Final
TELEPHONE 383-4111
CLASSIFIED 386-2121

The Daily Colonist.

Some snow, high 4
Weather Details on Page 2

Vancouver Island's leading newspaper since 1858

No. 44 — 121st year | Victoria, British Columbia, Saturday, February 3, 1979 | ***** | 15¢ Daily, 30¢ Sunday

Just when you thought you made it through another winter—

Gotcha!

—Colonist photo by Ian McKain

Lamppost at Douglas and Queens a casualty of slick streets

Rain to wash away road-greasing snow

Four to six centimetres of wet, greasy snow broke a "drought" in Greater Victoria overnight.

The first major snowfall of the year was expected to turn to rain for the weekend, with the possibility of more of the same next week.

The unexpected warm-weather front brought with it the prospects of enough precipitation to stave off an anticipated drought next summer—and a rash of accidents, mostly minor.

A two-vehicle head-on collision on the Malahat south of the Shawnigan Lake cut-off resulted in three injured persons being taken to hospital in Victoria. No other details were immediately available.

Unwary motorists by the score from Sooke to Sidney overestimated their stopping or turning abilities, but at press time no other accidents had caused serious physical injury.

"We have a few walking wounded," said a Victoria police spokesman, "but nobody's had to stay in hospital."

Colwood RCMP described the accident rate as "just terrible" but again nobody had to be taken to hospital.

North of the Malahat, the snowfall was heavier. Up to nine centimetres covered the side roads in the Nanaimo area, but no injury-causing accidents were reported.

Highways ministry workers sanded the Malahat, and chains were not a mandatory requirement overnight, according to Duncan RCMP.

In the Capital Region, municipal sanding crews started dusting trouble spots about 8 p.m.

A weather office spokesman said the snow was expected to moderate to rain overnight and the wet, warmer conditions should continue through the weekend.

He said the warm front was due to a "combination of things" that pushed away a long-standing cold high-pressure area over most of B.C.

"The snow should be finished overnight," he said, "but more rain will follow."

Victoria police reported a lot of "kids' stuff" such as snowballs being thrown at windshields.

One service station owner ruefully reported sending his winter tire stock back the day before the snow struck.

The operator added, however, that due to the consistent cold weather, his sales of antifreeze were up 300 gallons from the average 400 gallons a year.

Tow trucks and cab companies were doing a roaring trade late Friday as would be drivers looked to alternatives.

Rainfall in 1978 was a scant 383 millimetres compared to the average of 658 mm., and January was the driest month on record, according to the weatherman.

Waterland
. . . better off without

Perrault
. . competitive problem

Pulp mills don't need subsidy—Waterland

VANCOUVER (CP) — The federal government's commitment of grants for pulp mill modernization in B.C. depends on the provincial government agreeing to match the grants dollar for dollar, Senator Ray Perrault said Friday.

However, B.C. Forests Minister Tom Waterland said B.C. pulp mills had a very good year in 1978 and do not need subsidizing.

Perrault's provided details of the grant program at a news conference following an announcement Thursday that the federal government is committing $235 million during the next five to seven years to modernize the pulp and paper industry across Canada.

The Senate leader also said the federal government is willing to unilaterally provide grants for pulp mill and sawmill modernization and reforestation and that it is seeking a forestry management agreement with B.C. similar to agreements with five other provinces.

B.C. would receive most of the $39 million slated for pulp mill modernization in western Canada if the provincial government agrees to share costs of the grant program, Perrault said.

The funding would be available mainly for pollution abatement control equipment, he said, adding those costs are crippling the pulp industry's competitive position in the world.

Perrault said the industry has enjoyed good profits in the past two years due to a favorable exchange rate, increased product demand and high cash flow. However, those profits do not erase "very serious fundamental competitive problems in the world market."

Imported mill equipment has risen in cost and

Page 2—Mill grants

'Frog' still rivets attention

Socred MLA asks for apology, senator warns of repercussions

Canadian Press

A Social Credit backbencher called Friday on Municipal Affairs Minister William Vander Zalm to publicly apologize to B.C.'s French-Canadian community.

The call was made by George Kerster, MLA for Coquitlam riding which includes part of the francophone community of Maillardville.

And in Ottawa Thursday, Liberal Senator Jean Marchand said Vander Zalm's song about frogs would have more repercussions in Quebec than all the constitutional amendments proposed to date.

Kerster said in a letter to Vander Zalm he was making the request with deep regret "when a man in public life has gained the admiration and respect of so many, has shown the extreme courage and ability to whip a department into shape."

Francophones, human rights activists and civil libertarians in B.C. are complaining about Vander Zalm for a song he wrote which they say denigrates French-Canadians.

The controversy arose

Page 2—Must respect

Kerster
. . . French in riding

Marchand
. . . prejudices remain

Khomeini threatens 'holy war'

TEHRAN, Iran (UPI) — Ayatollah Ruhollah Khomeini said today he formed a Revolutionary Islamic Council to govern Iran and threatened to launch a "jihad" — an Islamic holy war — unless Premier Shahpour Bakhtiar resigns immediately.

"We want to solve this country's problems through non-violent means," Khomeini told a jammed news conference. But then he warned:

"If the government continues to resist, with American support and assistance from Israel, then we will declare a Holy War (jihad)."

Khomeini also said he has drafted a new constitution for a Islamic republic and he will announce the names of the revolutionary council's members shortly. He said both the constitution and the new government will be submitted to a referendum.

Diplomatic sources said Khomeini's announcement had pushed Iran to the very brink of civil war.

Only a few hours before Khomeini's announcement, Bakhtiar said he would not step down — and warned the army was fully on his side. Government sources said Friday that Bakhtiar and the army had made plans to arrest any Iranian that Khomeini names to the Revolutionary Council.

Fewer U.S. visitors but they'll pay more

Canadian Press

Fewer Americans will visit Canada this year, but those who go will spend more, says the U.S. Travel Service.

The service forecast Friday that Americans visiting Canada will spend $1.36 billion in 1979, up about 4.5 per cent from 1978. But spending by Canadians visiting the U.S. will increase by an estimated nine per cent to $2.5 billion.

The service says about 12 million Canadians may travel to the U.S., compared with 12.1 million in 1978. Americans travelling to Canada may drop by just over two per cent to 11.75 million.

On the U.S. side, there is a general perception that despite the lowered valued of the Canadian dollar, Canada is not as economically attractive as other countries.

This perception is reflected in part by the projection that while travel to Canada will decline, the number of Americans travelling to other countries in 1979 will increase by three per cent to 23.7 million.

The number of foreign visitors to Canada in 1978 was almost the same as the previous year, but there was a 1.4-per-cent drop in Canadians travelling abroad.

Statistics Canada reported a 17.5-per-cent increase in visits to Canada from non-U.S. tourists in 1978.

More troubles ahead

MONTREAL (CP) — The Canadian dollar staged a minor recovery on international money markets Friday following the release of foreign exchange reserve statistics.

The dollar picked up almost a fifth of a cent to close at U.S. $0.8347, a marginal improvement over the 46-year low of $0.8335 Thursday.

But Canadian banks expect the dollar to fall even lower in the next few weeks under pressure from such seasonal factors as the winter shipping slowdown and tourist spending abroad. A downturn in U.S. economic indicators also threatens to push the dollar below the 83-cent mark in terms of its U.S. counterpart.

Overdose kills Vicious

NEW YORK (UPI) — Punk rock star Sid Vicious died of an accidental drug overdose Friday at a party celebrating his release on bail in the hunting-knife slaying of his girlfriend, authorities said.

Medical examiner Dr. Michael Baden said an autopsy showed that the British-born bass guitarist for the now-defunct Sex Pistols died after mainlining an overdose of a narcotic believed to be heroin.

Baden ruled out the possibility of suicide: "He took the drug to get high on, not to die."

Last October, Vicious, 21, tried to kill himself while free on bail charged with the killing of his girlfriend.

Baden said Vicious's mother, Ann Beverly, told him her son, a heroin addict, was free of drugs when he was again released on $50,000 bail Thursday.

INSIDE

Citizens fight logging policies —Page 6

Nuance for nuance, Joe Egg's a joy —Page 19

Jury clears man of fur coats theft —Page 29

Background	5
Bridge	24
Classified	32-45
Church	26, 27
Comics	30
Crossword	25
Editorials	4
Entertainment	16-19
Family	22-25
Finance	9-11
Marine Calendar	18
Names in the News	47
Provincial Court	28
Sports	12-15
Your Good Health	22

Britain halts virginity checks, admits Indian teacher tested

LONDON (Reuter) — The British foreign office Friday ordered an end to virginity checks on Asian women coming to Britain to be married.

The home office admitted in a statement that an Indian woman teacher had been medically tested at London's Heathrow airport last week to see whether she had ever had sexual relations.

The Indian high commission protested to the foreign office Friday about the incident.

Immigration officials said the tests were designed to help them check whether claims of intended marriage to British residents were genuine.

The home office said the woman, aged 35, had flown from New Delhi with her fiance and was examined because an immigration officer suspected she might already have been married. The teacher's fiance, a 40-year-old London widower with four children, met the woman for the first time 48 hours earlier in New Delhi.

Nuclear industry radiates new fears

By STEPHEN HUME
Colonist reporter

A shadow has been cast over proposals to establish a nuclear industry in B.C.

New U.S. studies on the health effects of low-level ionizing radiation reveal that nuclear workers exposed to "safe" radiation levels are contracting cancer at higher than average rates.

The startling results come just weeks before the start of a provincial uranium inquiry, at a time when B.C. is evaluating its nuclear future, and may seriously affect proposals to locate nuclear power plants on Vancouver Island.

The data, presented in a copyrighted article in *Technology Review*, a journal of the Massachusetts Institute of Technology, suggests that low-level radiation exposure may bring about a major public health problem.

The article, by Dr. Thomas Najarian, a Boston blood specialist, was obtained by the *Colonist*.

As a result of Najarian's data, the U.S. Congress requested a team of scientists this week to search through records at the Portsmouth (Maine) Naval Yard.

The November, 1978 article says newer data on the effects of low-level ionizing radiation on humans "suggest a major public health problem for nuclear workers today and perhaps for the rest of the world's population in the future."

The article presents three new studies which it says contradict a basic assumption, held by nuclear industry proponents, that low level radiation has minimal long term health effects.

The article says radioactive waste from nuclear plants may be more dangerous than previously thought.

If newer data is confirmed by massive follow up studies, the article says, compensation for nuclear workers could run into the billions of dollars.

Ionizing radiation is measured for purposes of safety standards by a unit called the Rem (Roentgen equivalent man, named after Wilhelm Roentgen who discovered ionizing radiation in 1895.)

Current U.S. and Canadian standards allow for an exposure of up to five Rems per year for workers over the age of 18. There is a slight adjustment for women of child-bearing age.

Page 2—New radiation

Prevue

The Daily Colonist

Week Commencing Feb. 3, 1979

INDEX:

2 Soap Operas
3 Payoff Puzzle
4 TV Programs
10 Cable 10, Midband
11 Radio, Calendar
12 Home of the Week
13 Book Reviews

Weekend Sports

SATURDAY

MORNING

10:30

(2)(6) CIAU Basketball: Wilfrid Laurier at University of Winnipeg

AFTERNOON

12:30

(2)(6) Curling: Rick Folk vs. Cathy Pidzarko

2:00

(7) Golf: "Bing Crosby National Pro-Am Tournament" Coverage of the third round of play in this tournament from Monterey, California.

3:30

(4) Professional Bowlers Tour: Live coverage of the $100,000 AMF MagicScore Open from San Antonio, Texas.

(5) College Basketball: UCLA at Oregon State

(7) Sports Spectacular: Coverage of "International Pro Surfing" from Hawaii; "24 Hours of Daytona" from the International Speedway in Daytona, Fla.; "Pro Ice Spectacular"; Marvin Hagler vs. Sugar Ray Seales in a 10-round boxing bout from the Boston Garden.

4:00

(8) Wide World Of Sports: Featured events include the Maple Leaf indoor games from Toronto, the United States National Figure Skating championships, cliff diving from Acapulcon Mexico and wrist wrestling from Petuna, California.

5:00

(2)(6) NHL Hockey: Montreal Canadiens at Toronto Maple Leafs

(3) La Soiree du Hockey: Les Canadiens de Montreal rencontrent les Maple Leafs de Toronto.

(4) Wide World Of Sports Coverage of the National Figure Skating Championships from Cincinnati, Ohio.

EVENING

6:00

(8) Canadian Figure Skating Championships: The Senior Free Finals and the Senior Ladies' Free events are featured.

8:30

(3) La Course Autour du Monde

10:00

(9) College Basketball: Washington vs. Washington State

SUNDAY

MORNING

10:00

(7) Challenge Of The Sexes: John Eaves vs. Genia Fuller, freestyle skiing; Greg Louganis vs. Melissa Briley, platform diving; Keith Erickson vs. Ann Meyers, basketball.

10:40

(7) 24 Hours Of Daytona: Highlights of the 24 hour Daytona "500" auto race.

10:45

(7) NBA Basketball: Live coverage of the NBA All-Star game from the Silverdome in Pontiac, Michigan.

11:00

(5) College Basketball: Kansas at Michigan State

AFTERNOON

12:30

(8) Canadian Figure Skating Championships: The Men's Free Final event and championship highlights are featured.

1:00

(4) The Superstars: Top athletes compete in a variety of sporting events in this last of four men's preliminary rounds from Freeport in the Bahamas.

(5) SportsWorld: Coverage of Amateur Boxing featuring the Muhammad Ali Boxing Club vs. the U.S. Marine Corps Boxing Team from Santa Monica, Cal.; World Pro Skiing from Aspen, Col.; World Bellyflop and Cannonball Diving Championship from Vancouver, British Columbia.

1:15

(7) 24 Hours Of Daytona: Highlights of the 24 hour Daytona "500" auto race.

1:30

(7)(8) Golf: "Bing Crosby National Pro-Am Tournament" Coverage of the final round of play in this tournament from Monterey, California.

2:00

(2) Winterlude: An old-fashioned winter carnival in Ottawa features eight harness races on ice, with the top prize being the Canadian Club Cup; Doug Saunders and John Ferguson serve as hosts.

2:15

(4) International Championship Boxing: Live coverage of the WBC World Super Featherweight championship from Rimini, Italy, featuring defender Alexis Arquello vs. former champion Adfredo Escalera.

3:30

(4) Wide World Of Sports: Coverage of the U.S. National Figure Skating Championships from Cincinnati, Ohio; World Wrist Wrestling Championship from Petaluma, California; a report on the Grand Prix of Brazil.

4:00

(2)(6) Canadian Superstars: 23 top Canadian athletes compete in swimming, tennis and rowing; Tom McKee and Ernie Afaganis comment on the action.

5:30

(9) Soccer Made In Germany

THURSDAY

AFTERNOON

5:00

(2)(6) NHL Hockey: National Hockey League all-stars compete against some of the best players from the U.S.S.R. in the first game of the Challenge Cup series from Madison Square Garden in New York City.

(3) La Coupe du Defi: Au Madison Square Garden a New York, les etoiles de la Ligue nationale rencontrent les Ailes du Soviet.

Testube Baby's Birth Shown

To Mrs. Brown, A Daughter, a documentary film showing the actual conception and cesarean birth of the world's first test-tube baby, will be shown in its entirety for the first time on North American television at 8 p.m. Sunday on Channel 9.

When 5-pound, 12-ounce Louise Brown was born at 11:47 p.m. last July 28 in the dowdy English mill town of Oldham, her birth was hailed as a medical miracle in some quarters, but others viewed it as the first chapter of a potential horror story.

Some researchers applauded the success of Dr. Patrick Steptoe and Dr. Robert Edwards, the gynecologist and physiologist, respectively, who actually created Louise in the laboratory. But many philosophers issued grim warnings that the "Brave New World" of novelist Aldous Huxley had arrived.

Such misgivings, however, were far from the minds of Louise's parents. And thousands of infertile women drew hope from the pregnancy of Mrs. Brown, whom doctors had declared was unable to have a child.

The documentary presents both sides of the question, intermingling the viewpoints of the parents, the physicians, the ethicists and other childless couples, and mixing humanistic arguments with scientific ones.

Sylvester Stallone, Talia Shire in Rocky

Stallone's Story Basis for Rocky

Like the hero of his smash-hit motion picture, Rocky, Sylvester Stallone, previously an unknown, struggled against seemingly impossible odds to emerge a winner.

The Oscar-winning movie will be broadcast for the first time on television, as a special at 8 p.m. Sunday on channels 7 and 8.

Ironically, Rocky became possible because of Stallone's early lack of success as a actor. When his career seemed headed nowhere, he began writing screenplays.

But California is full of script writers.

It was the script for Rocky that changed his luck. He was inspired by the Chuck Wepner-Muhammad Ali fight, when Wepner managed not only to knock Ali down but to last the full 15 rounds.

The studios took immediate interest in Rocky, but they wanted it for an established box-office name.

Stallone, however, had himself in mind for the role. He got his way, but with a personal risk. Rather than the big figures he previously had been offered, Stallone settled for a percentage of the profits.

It was a gamble that paid off handsomely. The film went on to become one of the all-time biggest money-makers.

SNOOPY'S BACK AS A VALENTINE

How are you going to keep a beagle down on the doghouse after he's seen the moon?

When your dog, like Snoopy, Charlie Brown's pet canine, is a ball-playing art connoisseur who fancies himself a First World War flying ace, plays the accordion and quotes Shakespeare, you already have a few problems. If, like Snoopy, he also happens to be an astronaut who "can't sleep without a night light," you could really use some outside help — even if the only help available is from an unpredictable psychiatrist like Lucy, who charges seven cents to confuse and insult you.

Snoopy, who compounds Charlie Brown's disappointment at receiving no valentines by jumping out of his master's empty mailbox and scaring him dizzy, in Be My Valentine, Charlie Brown, animated Peanuts special to be rebroadcast at 8 p.m. Friday on channels 2 and 7, with Schroeder, Lucy, Pig Pen and all the rest of the Peanuts crew.

It is not surprising that when Charlie Brown's teacher once asked him to draw a real dog, he failed.

"I'll just have to tell her I don't know any real dogs," mused Snoopy's master.

PAYOFF PUZZLE

Correct Answers to Last Week's Puzzle

CLUES ACROSS

3. SHIPPER not shopper. The clue's business-like term "costs, etc." (rather than prices) suits SHIPPER better.
7. TASTE not waste. As the clue implies, there is a TASTE, which "may be pretty bad"; but even if there is waste, it hardly rates as "bad" in the circumstances mentioned.
8. RATIONS not nations. "RATIONS" normally mean food, thus linking up especially readily with the idea of **undernourishment** if they are poor. Poor nations are deprived in **all** ways.
9. FEARS not tears. FEARS are more in the nature of a process of thought, "based on an idea." Tears are simply a reaction to distress, etc.
14. NOSE not hose. One's NOSE is not blocked "in the **normal** course of events." One doesn't expect a hose to get blocked **at all**, really.
15. SEE not sew. "Generally" it's pretty usual (i.e., for people) to SEE things in one place or another. To sew is a more specific act, and less apt.
16. CARS not cart. The last six words of the clue are wanted more for CARS.
18. VETO not vets. Bearing in mind that war vets are such a large and varied group, the idea of disagreement suits VETO better.
20. PORT not poet. Since there is little call to associate poets with richness anyway, PORT (wine) is more apt.
23. PISTOL not piston. The idea of "workmanship" suggests something more elaborately fashioned than a piston.
25. RUN not fun. RUN is comprehensively apt, whether or not it is thought of as "fun."

CLUES DOWN:

1. WAGER not wages. Strictly speaking, it is a promise or **agreement** on wages, rather than actual wages, that should be honored. WAGER is more apt in this way.
4. HEAT not heal. Since things that won't heal up can be positively worrying or incapacitating, the idea of mere begrudged delay suits HEAT better.
5. PROFESSIONS not **processions**. People marching in processions are not really concerned with **advancing**, in any real sense of getting forward or ahead progressively.
6. RUST not ruse or rush. A ruse that is seen through is apt to collapse without requiring any positive counter measure. "RUST" is more self-explanatory than "rush," which would be more apt if the clue provided a context indicating a rush in the sense of an **attack** (e.g., in football, etc.).
10. ROLE not pole. "Straight" (legitimate or serious) has a specially apt significance applied to a ROLE. One assumes, **anyway**, that a pole is a straight one.
13. PROMISE not premise. A premise is a basis for after-**reasoning**, rather than simply for expecting something to follow — as a PROMISE leads one to do.

JAIMIE LYN BAUER . . . takes baby on set

MART HULSWIT . . . moonlighting off Broadway

The Very Young and Restless

Soap Opera Scene

By JOHN N. GOUDAS

"Need a ten-month-old Caucasian who speaks Spanish?" asks Jaime Lyn Bauer, who plays Lorie on The Young and The Restless.

Miss Bauer is referring to her baby son Damien, who is also known as the mascot of CBS Television City. When mom arrives for work occasionally with Damien, word gets out fast, and everyone comes running from The Price Is Right, Dinah, and Three's Company, shows taped at CBS, to see how the kid is getting along.

Damien is something special at CBS. Jamie Lyn Bauer, separated from her husband Richard Goldstein, has been known to bring her baby son to work when her housekeeper is sick. Damien earned notices before he was born in March, 1978. CBS performers, secretaries and crews all got to know Jamie when she was pregnant, and worried about the forthcoming child, because the actress had a history of miscarriages, and they knew she wanted a child so badly.

Written out of the soap for four weeks before Damien's birth, Jamie returned exactly four weeks after the great event took place in Phoenix (Jamie's hometown), last spring. Since Jamie was breastfeeding her son, Damien came along. As a result, a good deal of his first year on earth is being spent at CBS Television City, where stars and workers watch his progress month by month.

The youngster made his TV debut last summer for a couple of minutes on The Dinah Show, and managed another two minutes on The Mike Douglas Show before a cooing host.

Surrounded by friends since birth, young Damien is an outgoing, bright baby with a sense of humor. He gets colds easily because of contact with so many, but emotionally he's far ahead of his age.

As for mom well, it hasn't been easy, working all day at the studio three days a week, coming home to memorize a daily average of 16 pages of dialogue, and taking care of her baby son. In those early months last spring, up three times a night to feed Damien, Jamie Lyn struggled along on very little sleep. Live-in help, a lovely lady from San Salvador, with nine children of her own, made it possible for Jamie to function as a working mom, and raise a child on her own.

So Jamie has become a favorite with the CBS crowd, and Damien has turned out to be a wow. While The Young and The Restless cast go over notes prior to rehearsal, Damien in his walker can often be seen moving around the table engrossed in paper.

Since becoming a mother, Jamie has noticed changes in her temperament. She used to go all out for an emotional scene in rehearsal, then hold back until taping, knowing it would flow on command, but now Jamie must retain her concentration throughout. The old buttons are not so reliable, so the actress must seek other means.

"It's harder to do depressing, emotional sequences when you're happy," Jamie observes. "But having Damien is the most wonderful thing that's ever happened to me."

CHANNEL CHATTER

Mart Hulswit, the popular Dr. Ed Bauer in Guiding Light, was busy doing double duty recently. In addition to appearing on the soap, he had a major role in the off-Broadway showcase production titled Summer People . . . On March 5th, another milestone in TV soap will be recorded. It marks the first telecast of the new expanded format of Another World. The very popular soap goes from one hour running time to 90 minutes daily. Soaps have certainly come a long way from the days when they were 15-minute entries way back in the early '50s. For those who keep track of such things, Another World debuted as a half hour soap on May 4, 1964. How time flies when you're having a good time watching others suffer . . . Stage and screen actor Joseph Maher recently completed a brief stint as Whitney Foxten, manager of Lucille Wexler's properties in Chicago, on Guiding Light. The producers and writers were so pleased with his work that Maher may be back in a more prominent light in the near future . . . Peg Murray, who is the sympathetic Carrie Lovett in Love of Life, received great notices for her performance in the Tennessee Williams play, A Lovely Sunday for Creve Coeur, which is currently playing off-Broadway . . . Joel Crothers (Dr. Miles Cavanaugh in Edge of Night) made a rare singing appearance in New York City recently at the supper club, Les Mouches. Joel enjoys singing and hopes to do more of it, in addition to appearing in the soap opera . . . Veteran actor George Voskovec, who has a good role in the upcoming sequel to Roots will appear in a limited role in Guiding Light this month. He'll portray a character named George Wolfe, a wealthy cosmopolitan residing in the South of France who provides the setting, his elaborate yacht, for a major event on the soap.

PLOT PORTENTS

Steve is feeding sister Julie lies again on Days of Our Lives, trying to make something out of Doug's friendship with troubled Maggie. Meanwhile, Mickey tells Laura he's afraid of losing Maggie. With his head turned by Stephanie, David had better pull himself back together again because Trish is back in the picture. At least Mike is on cloud nine since Margo was released from this hospital. Leukemia tests are O.K., but for how long no one knows, and wedding plans are being wrapped up for Don and Marlena — they might make it this time.

If you are serious about heating with wood — SEE US FIRST!

The STOVE SHOP
733A Goldstream Ave.
Victoria (Langford) B.C.
478-0322
CLOSED MONDAYS
2-24

WIFE SAVER KITCHEN NOOKS

Custom designed by master craftsmen.
Also a complete upholstering service.

HAGEL NOOK'S
2175 DOWLER PLACE Phone 384-5123
2-3 1 Block North of Memorial Arena

CONTES RULES

1. Solve the Prevue Pa zle by filling in the missir to make the words that best fit the clues. To do each clue carefully.

2. Check the word list. the correct answers pl you will have to eliminate

3. You need not be a s to this newspaper in enter. You may submit entries as you wish on blank printed in this new exact-sized, clear, ha facsimiles of the print blank. NO MECHANICAL DUCED, PRINTED, GRAPHED, etc. copie entry blank will be accep entry must contain the tant's name, address a number or it will not b ed.

4. Anyone is eligible to contest except employ members of their familie toria Press Ltd.

5. All entries MUST b and bear a postmark. Th not responsible for entr delayed in the mail. E each week's contest no for judging by 12 noon ing Wednesday are not

6. To qualify you must answer to one of the cl outside of the envelope pon for instructions.

7. Prevue will award t prize to the contestant in an all correct solutio than one all correct received the prize mor shared equally. If no solution is received, $ added to the followir prize.

8. There is only one co tion to each puzzle an correct answer can win sion of the judges is fi contestants agree to a judges decision. All come the property of P one prize will be aw family unit.

9. Everyone has the s tunity to win for EVE FIED ENTRY WILL BE and the winner anno claiming is necessary.

10. Entries must be Prevue Payoff Puzzl Press Ltd., Box 300, V V8W 2N4. One entry lope.

11. Prevue reserves correct any typograp which may appear du zle game.

12. Puzzle clues ma viated and such words and A omitted.

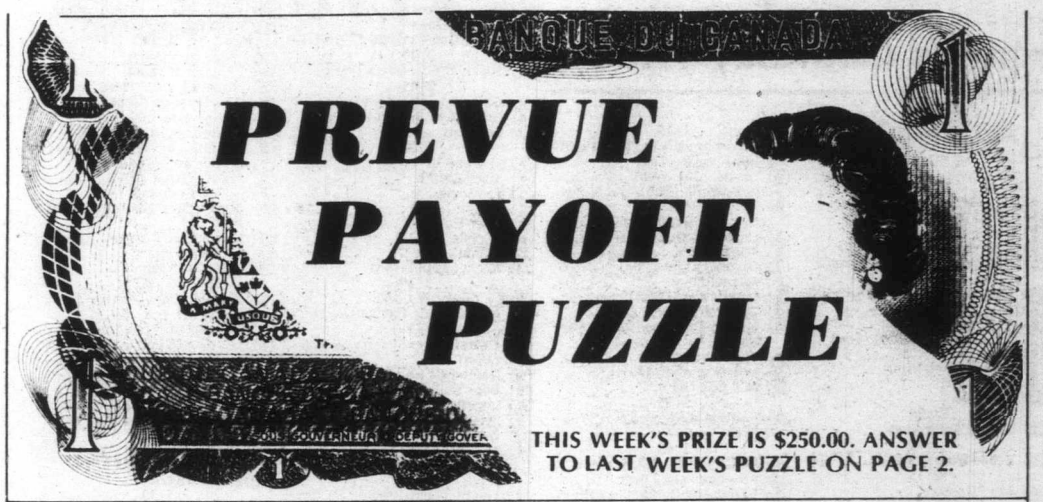

PREVUE PAYOFF PUZZLE is the intriguing word puzzle game the whole family will enjoy and have an opportunity to win a big cash award every week! THIS CROSSWORD is not a draw. It tests your knowledge of words and pays off for EVERY correct solution. All you have to do is complete each of the words in a criss-cross format. Clues are provided . . . even a work list which has all the correct answers, plus some you'll have to eliminate. But there are no trick words or guessing . . . careful thought will make you a winner! So start and play today!

PLEASE NOTE: EACH ENTRY MUST BE IN A SEPARATE ENVELOPE

CONTEST RULES

1. Solve the Prevue Payoff Puzzle by filling in the missing letters to make the words that you think best fit the clues. To do this read each clue carefully.

2. Check the word list. It has all the correct answers plus some you will have to eliminate.

3. You need not be a subscriber to this newspaper in order to enter. You may submit as many entries as you wish on the entry blank printed in this newspaper or exact-sized, clear, hand-drawn facsimiles of the printed entry blank. NO MECHANICALLY PRODUCED, PRINTED, MIMEOGRAPHED, etc. copies of the entry blank will be accepted. Each entry must contain the contestant's name, address and phone number or it will not be accepted.

4. Anyone is eligible to enter this contest except employees (and members of their families) of Victoria Press Ltd.

5. All entries MUST be mailed and bear a postmark. The paper is not responsible for entries lost or delayed in the mail. Entries for each week's contest not received for judging by 12 noon the following Wednesday are not eligible.

6. To qualify you must write your answer to one of the clues on the outside of the envelope. See coupon for instructions.

7. Prevue will award the current prize to the contestant who sends in an all correct solution. If more than one all correct solution is received the prize money will be shared equally. If no all correct solution is received, $50 will be added to the following week's prize.

8. There is only one correct solution to each puzzle and only the correct answer can win. The decision of the judges is final and all contestants agree to abide by the judges decision. All entries become the property of Prevue. Only one prize will be awarded to a family unit.

9. Everyone has the same opportunity to win for EVERY QUALIFIED ENTRY WILL BE CHECKED and the winner announced. No claiming is necessary.

10. Entries must be mailed to Prevue Payoff Puzzle, Victoria Press Ltd., Box 300, Victoria, B.C. V8W 2N4. One entry per envelope.

11. Prevue reserves the right to correct any typographical errors which may appear during the puzzle game.

12. Puzzle clues may be abbreviated and such words as AN, THE and A omitted.

CLUES ACROSS

6. A high wind.
8. For person to be — makes things very unpleasant for him.
9. Perhaps too high for a person to reach.
10. A young girl, if given a — at a party, may feel somewhat taken aback.
11. Over the years, old pieces of furniture may have become very much —.
14. Edible starch.
15. In many a home, it's not unusual for a chair to be occupied by a —.
16. Try to find.
17. When a man repaints his house, the — effect may well be nice and colorful.
18. Spend it in Rome.
19. A city man may associate a long — out in the country with complete detachment from workaday cares.
22. You can't blame a customer for looking askance at a dented one in a store.
25. City of Nevada.
26. The smaller the — you build, the less the timber will cost.
27. A slacker who — an unexacting job is open to criticism.
28. After a — of creative activity, a temperamental artist may feel like a rest.

CLUES DOWN

1. With which you could light a fire, for instance.
2. Hardly a thing you will do in a disinterested manner!
3. Given the right conditions, a manufacturer's production figures may — to a record high level.
4. A — involves breathing out.
5. What no man is likely to get any pleasure from being.
7. The side away from the wind.
12. Small restaurant.
13. Made a beginning.
16. There are — nasty enough to be calculated to bother almost anybody!
20. Word of affirmation or agreement.
21. It is obtained from sheep.
23. "Muhammad — ," famous boxer.
24. A negative word.

WORD LIST

ALI	HAT	NEW	SLED	
BEER	HOUNDED	NOT	SNORE	
BIT	LEARN	PAN	SNORT	
BOOM	LEE	PAPER	STARES	
CAFE	LEER	PEAK	STARTED	
CAN	LIRE	PEAR	TAPER	
CAT	LOSES	POUNDED	WAY	
DAY	LOVES	RENO	WOOL	
DESERTED	MARKED	SAGO	WOUNDED	
DESERTER	MARRED	SCARES	YEARN	
FIT	NET	SEEK	YES	
GALE		SHED	ZOOM	

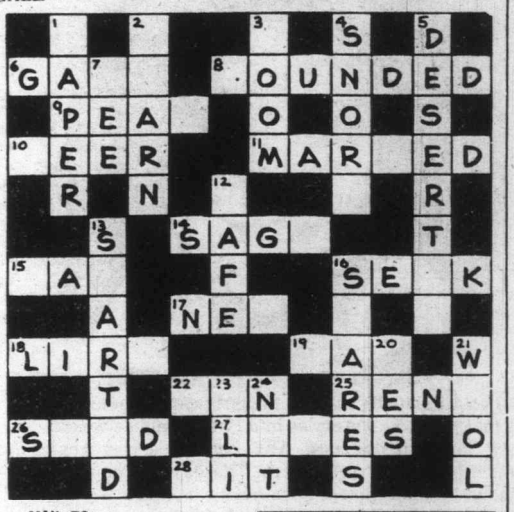

MAIL TO

PREVUE PAYOFF PUZZLE
VICTORIA PRESS LTD.
BOX 300.
VICTORIA, B.C.
V8W 2N4

IMPORTANT
TO QUALIFY WRITE YOUR
Answer to "9 Across"
ON THE OUTSIDE OF YOUR ENVELOPE

NAME .....

ADDRESS .....

..... PHONE .....

No registered letters or letters without the required 11 cents postage will be accepted for judging in this contest.

TV MAILBAG

By THOM MEAD

HOLLYWOOD — The TV Mailbag:

Q. In watching numerous reruns of Jack Webb's Adam-12 and Emergency, I frequently see an actress named Virginia Gregg.

She's very versatile because she plays roles ranging from a hooker and a lush to a hysterical mother and saintly nun.

Despite all this television exposure, I find very little information about her. Can you fill me in? Also, what's her relationship to Webb? — B.E., Hanover Park, Ill.

A. Virginia Gregg is one of Hollywood's finest character actresses, although she also can turn in solid performances in more serious, dramatic roles.

She met Webb when he was producing the original radio version of Dragnet. She was in most of the radio episodes and Webb was so impressed with her talents that as he expanded into television, he brought her along.

She has appeared several times in all of Webb's television programs, including Dragnet, Adam-12, Emergency and Project UFO.

She was born in Harrisburg, Ill., and when she was 6, her family moved to Pasadena, Calif. An interest in music at Washington Junior High School led to drama and her involvement at the Pasadena Playhouse and the Shakespearean Club.

Radio acting became her forte in the 1940s and she appeared in a variety of roles on just about every radio program originating from Hollywood. She made her movie debut in the 1947 John Garfield film Body and Soul.

Her long movie credits include I'll Cry Tomorrow, Casbah, Love Is a Many Splendored Thing, Webb's D.I. and Operation Petticoat. She recently appeared in the remake of Little Women.

Gregg is a widow and resides in west Los Angeles. She has three adult sons.

Q. Where can I write to MGM Studios and Paramount Pictures? — M.A., Victoria, B.C.

A. The addresses are: MGM Studios, 10202 W. Washington Blvd., Culver City, Calif. 90230 and Paramount Studios, 5451 Marathon St., Los Angeles, Calif. 90038.

Q. Wasn't Dirk Benedict of Battlestar Galactica in the series Chopper One? — C.S.E., Albany, Ga.

A. Yes, he was a regular in the short-lived series. In fact, it was his first regular role.

Q. There's a commercial making the rounds where a man in kilts extols the virtues of a product called Scotch Buy. If I didn't know better, I'd say the guy is Ray Bolger but I thought he died a few years back. Who is the man? — J.W., Livermore, Calif.

A. The man doing the jig while hawking Scotch Buy is Ray Bolger, who not only is still alive but turned 73 on Jan. 10.

Q. How many different actresses have played the wife, Alice, in Jackie Gleason's The Honeymooners? — J.P., Pittsburgh, Pa.

A. Pert Kelton was the original Alice when The Honeymooners was part of the Cavalcade of Stars show in 1950. Ralph Krampden's wife was also played by Audrey Meadows and Sheila MacRae.

Q. Are Farah Fawcett-Majors and Lee Majors getting a divorce? I hear rumors that they are and some that they're still together. Please straighten this out for me. — B.P., Warren, Ohio.

A. As media stars who generate plenty of stories about their private lives to satisfy the instiable public preoccupation with entertainment personalities, Farrah and Lee Majors are subjected to all kinds of rumors, most of them untrue.

They are not getting a divorce. However, that may not be the case next week, next month or next year. In Tinseltown, marriages come and go like sunrises and sunsets. But so far, your rumor is false.

Questions of general interest will be answered in the column. Volume of mail prohibits personal replies. Inquiries should be sent to Thom Mead, Prevue, Victoria Press, 2621 Douglas St., Victoria, V8W 2N4.

Sulkies Take To Ice

Canada's leading racing drivers will compete in an eight-race card of harness racing on the ice of Ottawa's Rideau Canal as part of CBC-TV's unique two-hour "live" Winterlude at 2 p.m. Sunday on Channel 2.

Harness racing on ice, dating from pre-Confederation times, disappeared from the Canadian racing scene by the 1920's. In this revival, the pacers and trotters, fitted with special caulk-studded shoes, will compete for the Canadian Club Ice Racing Trophy and $4,000 in purses over a quarter-mile course between Ottawa's Pretoria Bridge and Fifth Avenue.

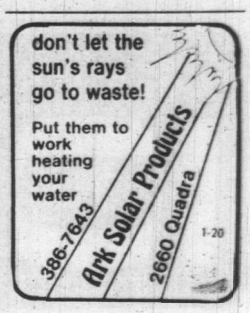

DAYTIME TV Programs (Monday-Friday)

MORNING

5:50
(12) PTL Club
6:00
(4) P.M. Northwest
(6)(8) University Of The Air
(7) Eye On The Northwest (Mon)
(7) Dialogue (Tue, Fri)
(7) Christopher Closeup (Wed)
(7) Exist (Thu)
(11) 700 Club
6:05
(5) With This Ring (Mon)
(5) Signs Of Life (Tue, Thu)
(5) Davey And Goliath (Wed)
(5) Sacred Heart (Fri)
6:20
(5) Down To Earth
6:25
(5) KING 5 Presents (Mon)
(5) Gardening With Ed Hume (Tue)
(5) How Come? (Wed)
(5) Great American Game (Thu)
(5) It's About Time (Fri)
6:30
(4) Not For Women Only
(6) Daybreak
(7) Captain Kangaroo
(8) Romper Room
6:50
(12) News
6:55
(5) Shape Up With Sparling
7:00
(4) Good Morning America
(5) Today
(6)(8) Canada A.M.
(11) Porky Pig And Friends
(12) Monday Morning (Mon)
(12) Tuesday Morning (Tue)
(12) Wednesday Morning (Wed)
(12) Thursday Morning (Thu)
(12) Friday Morning (Fri)
(13) Sports Page
7:25
(5) News
7:30
(5) Today
(7) Superman
(11) Hanna Barbera Cartoons
8:00
(7) Monday Morning (Mon)
(7) Tuesday Morning (Tue)
(7) Wednesday Morning (Wed)
(7) Thursday Morning (Thu)
(7) Friday Morning (Fri)
(11) Little Rascals
(12) Frisky Frolics
(13) The Flintstones
8:25
(5) News
8:30
(2) It's Happening
(5) Today
(11) New Zoo Revue
(13) 100 Huntley Street
8:45
(2) Friendly Giant
9:00
(2) High Flight (Mon)
(2) Coronation Street (Tue, Thu)
(2) Pacific Report (Wed)
(2) Fifth Estate (R) (Fri)
(3) En Mouvement
(4) Boomerang (Mon, Wed)
(4) Dusty's Treehouse (Tue, Thu, Fri)
(5) Seattle Today
(6) Webster
(7) Donahue
(8) Best Of Webster
(9) Sesame Street
(11) Family Affair
(12) Dick Van Dyke
9:15
(3) Les Oraliens (Mon, Thu)
(3) Les 100 Tours de Centour (Tue, Fri)
(3) L'Evangile en Papier (Wed)
9:30
(2) North From La Ronge (Mon)
(2) CBC Newsmagazine (R) (Tue)
(2) Quality Of Life (Thu)
(3) Passe-Partout
(4) Edge Of Night
(7) The Price Is Right (Wed, Thu)
(11) Dick Van Dyke
(12) The Price Is Right
10:00
(2) British Columbia Schools (Mon, Thu)
(2) Canadian Schools (Tue, Fri)
(2) Western Schools (Wed)
(3) Une Fenetre dans Ma Tete (Mon)
(3) Animagerie (Tue, Thu)
(3) Tam Tam (Wed)
(3) La Boite a Lettres (Fri)
(4) Happy Days (R)
(5) High Rollers
(7) All In The Family (R)
(9) Electric Company (R)
(11) Andy Griffith
(13) Ed Allen
10:15
(3) Virginie (Mon, Fri)
(3) Minute Moumoute! (Tue, Thu)
(3) You Hou (Wed)
10:30
(2)(6) Mr. Dressup
(3) Magazine-Express
(4)(13) $20,000 Pyramid
(5) Wheel Of Fortune
(7)(12) Love Of Life
(8) Definition
(9) M Is For Music (Mon, Wed)
(9) Once Upon A Classic (Tue)
(9) Measure Up (Thu)
(9) MeasureMetric (Fri)
(11) Mike Douglas
10:45
(9) Self, Incorporated (Mon)
(9) Word Shop (Wed)
(9) Two Cents Worth (Thu)
(9) Under The Blue Umbrella (Fri)
10:55
(7)(12) CBS News
11:00
(2) Sesame Street
(3) Les Trouvailles de Clemence (Mon-Thu)
(3) Terre et Moissons (Fri.)
(4)(13) Family Feud
(5) Jeopardy
(6) Barton And Company
(7) The Young And The Restless
(8) What's Cooking
(9) Write On (Mon)
(9) Making Music (Tue, Thu)
(9) Universe And I (Wed)
(9) Zebra Wings (Fri)
(12) 700 Club
11:05
(9) Wordsmith (Mon)
11:15
(9) Jackson Junior High (Tue)
(9) Survival Economics (Thu)
11:20
(9) All About You (Mon)
(9) Two Cents Worth (Wed)
(9) Write On (Fri)
11:25
(9) Art For The Day (Fri)
11:30
(3) Harold Lloyd (Mon)
(3) Le Monde en Liberte (Tue)
(3) Mon Pays, Mes Amours (Wed)
(3) Les Sons des Francais d'Amerique (Thu)
(3) Au Pays de l'Arc-en-Ciel (Fri)
(4)(13) Ryan's Hope
(5) Password Plus
(7) Search For Tomorrow
(8) Mad Dash
(9) Inside - Out (Tue)
(9) Cover To Cover (Fri)
11:35
(9) Survival Economics (Mon)
(9) About Safety (Wed)
(9) Write On (Thu)
11:40
(9) Write On (Wed)
(9) Inside - Out (Thu)
11:45
(9) Stories Of America (Tue)
(9) Cover To Cover (Wed)
(9) Environments In The State Of Washington (Fri)
11:55
(9) Explorers Unlimited (Mon)
(9) Art For The Day (Thu)

AFTERNOON

12:00
(2)(6)(7)(8)(11) News
(3) Vers l'Aventure (Mon)
(3) Lassie (Tue)
(3) Toumai (Wed)
(3) Demetan, la Petite Grenouille (Thu)
(3) Prince Noir (Fri)
(4)(13) All My Children
(5) Hollywood Squares
(9) Explorers Unlimited (Tue)
(9) Nova (Wed)
(9) Feeling Free (Thu)
(9) Music (Fri)
(12) Donahue
12:08
(2) Switzer Unlimited
12:10
(9) Zebra Wings (Mon)
12:15
(6) Ida Clarkson
(9) Art Cart (Tue)
12:30
(2) Search For Tomorrow
(3) Les Coqueluches
(5) Days Of Our Lives
(7) As The World Turns
(8) Alan Hamel
(9) Music Place (Mon, Thu)
(9) Roomnastics (Tue)
(9) Art Starts (Fri)
(11) Adam-12
12:45
(9) Word Shop (Mon)
(9) M Is For Music (Tue)
(9) All About You (Thu)
(9) Stories Of America (Fri)
1:00
(2) CBC News
(4) One Life To Live
(6) Marcus Welby, M.D.
(9) Book, Look And Listen (Mon)
(9) Measure Up (Tue)
(9) Art Starts (Wed)
(9) All About You (Thu)
(9) Write On (Fri)
(11) Movie
(12) All In The Family (R)
(13) Vancouver (R)
1:05
(2) Bob McLean
1:10
(9) Universe And I (Mon)
1:15
(9) Environments In The State Of Washington (Tue)
(9) Inside - Out (Wed)
(9) Wordsmith (Thu)
(9) Art Cart (Fri)
1:30
(3) Le Telejournal
(5) The Doctors
(7) Guiding Light
(8) Adam-12
(9) Measure Up (Mon)
(9) Two Cents Worth (Tue)
(9) Under The Blue Umbrella (Wed)
(9) Word Shop (Thu)
(9) Universe And I (Fri)
(12) M.A.S.H (R)
1:35
(3) Femme d'Aujourd'Hui (Tue-Fri)
1:45
(9) Making Music (Mon, Wed)
(9) All About You (Tue)
(9) Bread And Butterflies (Thu)
1:50
(9) Roomnastics (Fri)
2:00
(2) Edge Of Night
(4) General Hospital
(5)(8) Another World
(6) School Broadcasts
(9) Cover To Cover (Mon)
(9) Under The Blue Umbrella (Tue)
(9) Stories Of America (Wed)
(9) Art Cart (Thu)
(12) Love Experts
2:05
(9) Book, Look And Listen (Fri)
2:15
(9) Art Starts (Mon)
(9) Book, Look And Listen (Tue)
(9) Music Place (Wed, Fri)
(9) Explorers Unlimited (Thu)
2:25
(9) Zebra Wings (Tue)
2:30
(2)(6) Beyond Reason
(3) D'Amour et d'Eau Fraiche (Mon)
(3) Cinema (Tue, Thu)
(3) Le Temps de Vivre (Wed)
(3) Les Ateliers (Fri)
(7) M.A.S.H (R)
(9) Music (Mon)
(9) Book, Look And Listen (Wed)
(9) Once Upon A Classic (Thu)
(9) Self, Incorporated (Fri)
(12) Tic Tac Dough
(13) Party Game (Wed)
2:40
(9) Survival Economics (Wed)
2:45
(9) Cover To Cover (Tue)
(9) Bread And Butterflies (Fri)
(11) Cartoons
3:00
(2)(6) Take 30
(4) Merv Griffin
(5)(8) Movie
(7) Dinah!
(9) Over Easy
(11) Popeye
(12) Match Game '79
(13) Rocket Robin Hood
3:30
(2)(6) Celebrity Cooks
(3) Au Jardin de Pierrot (Mon)
(3) Fanfreluche (Fri)
(9) Consumer Survival Kit (Mon)
(9) Rainbow's End (Tue)
(9) Book Beat (Wed)
(9) Vegetable Soup (Thu)
(9) Speakout (Fri)
(11) Banana Splits
(12) My Three Sons
(13) Battle Of The Planets
3:45
(3) Les Chiboukis (Mon)
4:00
(2) Charlie Chaplin
(3) Bobino
(4) Six Million Dollar Man
(6) Sanford And Son (Mon-Wed, Fri)
(6) The Price Is Right (Thu)
(7) EveryDay
(9) Sesame Street
(11) Krofft Superstars
(12) Funorama
(13) Petticoat Junction
4:30
(2) Catch Up! (Mon)
(2) Pencil Box (Tue)
(2) Magic Lie (R) (Wed)
(2) What's New? (Thu)
(2) Friday Afterschool (Fri)
(3) Le Gutenberg (Mon)
(3) Les Contes Orientaux (Tue)
(3) Le Grenier (Wed)
(3) Pop Citrouille (Thu)
(3) Es-Tu d'Accord? (Fri)
(6) The Price Is Right (Mon-Wed, Fri)
(11) Leave It To Beaver
(12) Gilligan's Island
(13) Hollywood Squares
5:00
(2) The Partridge Family (Mon-Wed, Fri)
(2)(6) NHL Hockey (Thu)
(3) L'Heure de Pointe (Mon-Wed, Fri)
(3) La Coupe du Defi (Thu)
(4)(7)(13) News
(5) Carol Burnett And Friends
(8) Six Million Dollar Man (Mon, Tue, Thu, Fri)
(8) That's Hollywood (Wed)
(9) Mister Rogers (R)
(11)(12) I Love Lucy
5:30
(2) All In The Family (Mon-Wed, Fri)
(5) News
(6) Vancouver Island News (Mon-Wed, Fri)
(8) Winsday (Wed)
(9) Electric Company (R)
(11) The Partridge Family
(12) Andy Griffith

DONNA PESCOW stars as the girl from the other side of the tracks who marries into Philadelphia's wealthiest family in the new ABC comedy series Angie which premieres at 8:30 p.m. Thusday on Channel 4. Donna is Angie Falco, a waitress who meets a young pediatrician in the restaurant where she works. Love blossoms over the blue-plate special.

Edward Splits U.K. Audiences

By NORMAN CRIBBENS

LONDON (CP) — British audiences are split down the middle in their attitude toward the TV drama, Edward and Mrs. Simpson, produced here by the commercial Thames Television network for broadcast in numerous countries.

In Britain, the seven-part film has revived all the old arguments concerning the abdiction of Edward VIII from the British throne in December, 1936.

Many regard him as a weak, self-indulgent king who turned his back on Britain and the Commonwealth. Others see him as a strong-willed man who stood up to the government of the day and remained loyal to the woman he loved.

"I'm a king's man myself," says a 63-year-old naval veteran. "What would the nation have thought of a king who bowed to pressure from the government to have Mrs. Simpson sent away? Not much, I'll wager."

"He renaged on his duty," a middle-aged housewife offers. "He was trained for kingship and he should have placed his duty to Britain and the Commonwealth above all else."

Whatever their opinions, most viewers agree that British actor Edward Fox and American-born Cynthia Harris have given life and depth to their difficult roles. And the film has been praised for its historical accuracy, although historians will long continue to argue over certain aspects of it.

With a budget of more than £1 million, Thames Television spared no effort to capture the style and atmosphere of the period. For instance, the clothes worn by Fox as the fashion-conscious Edward were stitched by the same Saville Row tailors who served the king 40 years ago.

And the famous wedding dress worn by Cynthia Harris as Mrs. Simpson is more than just a meticulous copy. It was made from the last existing bolt of the same type of 1936 material. Like the original, it had no zip fastener.

Costume designer Diana Thurley and production designer Allan Cameron bore the responsibility for reconstructing a bygone era.

The costume budget soared every time a scene was re-written or a new character added to the script. At the end of shooting, it alone was estimated at more than £60,000.

CABLE 10 CABLEVISION VICTORIA

JAMES ISLAND HISTORY

A nostalgic commentary on James Island, from the original land grants in the 1800s through the boom years of World War I up to the present will be shown Feb. 3rd on Cable 10 Victoria. Interviews with the last adult to leave the Village in 1962; reminiscences with other oldtimers, many old photos and an on-location interview at the time of closure of the C-I-L plant will be featured in the program to be shown:

FEB. 3rd—7 p.m. on Cable Ten Victoria

2-3

CABLE 10 CABLEVISION VICTORIA

SATURDAY: Complete TV Program—Feb. 3

MORNING

5:50
(12) Agriculture U.S.A.

6:00
(6)(8) University Of The Air

6:20
(12) Anchor

6:30
(4) Viewpoint On Nutrition
(5) Bay City Rollers
(6)(8) Dale Harney
(7) Idea Thing
(11) News

6:50
(12) News

7:00
(4) Scooby Doo
(5) Yogi's Space Race
(6) Travel '79
(7) Dialogue
(8) Cross Country Ski School
(11) A Better Way
(12) Frisky Frolics
(13) Sports Page

7:30
(4) Fangface
(5) Fantastic Four
(6)(8) Joys Of Collecting
(7) J.P. Patches
(11) Public Policy Forum

8:00
(2) Parade
(3) L'Ecole de Ski de Randonnee Sun Life
(4) Superfriends
(5) Godzilla Super 90
(6) Wrestling
(7) Popeye
(8) Red Fisher
(9) Sesame Street (R)
(13) Godzilla Power Hour

8:30
(3) Passe-Partout
(8) Gastown Gang
(11) Farm-City Forum
(12) King Kong

9:00
(2) Just William: "William Holds The Stage - Captain Nemo" (R)
(3) Candy
(6)(8) Circle Square
(7) Bugs Bunny - Road Runner
(9) Mister Rogers (R)
(11) Life In The Fast Lane
(12) Groovie Ghoulies
(13) Battle Of The Planets

9:30
(2) Peanuts And Popcorn: "The Glitterball"
(3) Karino
(4) Scooby's All-Stars
(5) Daffy Duck
(6) Jerry Falwell
(8) Let's Go: A program for youngsters, created by children themselves and providing unlimited opportunities to learn about their world.
(9) Once Upon A Classic: "Secret Garden: Magic" Mr. Craven finds Mary, Dickon and Colin playing and laughing in the garden. (R)
(11) Watch Your Mouth
(12) Amazing Chan And The Chan Clan
(13) Spiderman

10:00
(3) Mordicus
(5) Fred And Barney
(8) George: "George's Teddy Bear" George finds a stuffed animal and returns it to its owner, a little girl. (R)
(9) Studio See
(11) Flipper
(12) Penelope Pitstop
(13) Merrie Melodies

10:30
(2)(6) CIAU Basketball: Wilfrid Laurier at University of Winnipeg
(3) Les Heros du Samedi
(4) Pink Panther
(5) The Jetsons
(7)(12) Tarzan - Super Seven
(8) Kidstuff: A program for preteens designed to both educate and entertain.
(9) Vegetable Soup
(11) Outdoors
(13) Rocket Robin Hood

11:00
(4) Weekend Specials: A puppy's young owner is adopted by people who don't like dogs.
(5) Buford And The Galloping Ghost
(9) Chemical Dependencies And Society
(11) Nashville On The Road
(13) To Be Announced

11:30
(3) Teleieans
(4) American Bandstand
(5) Fabulous Funnies
(8) Showbiz
(9) Chemical Dependencies And Society
(13) 100 Huntley Street

AFTERNOON

12:00
(3) Declic
(5) Vegetable Soup
(7)(12) Space Academy
(8) Feel Like Dancin'
(9) Footsteps: "Two To Get Ready" An expectant teenage father disassociates himself from his wife's condition.
(11) Movie: ★★½ **"Three Faces West" (1940) John Wayne, Sigrid Gurie. Three people join a group of farmers in their journey to Oregon.**

12:30
(2)(6) Curling: Rick Folk vs. Cathy Pidzarko
(3) Ciné-Jeunesse: "Amour de la foret, amour spontane"
(4) Bonkers!
(5) Survival
(7)(12) Fat Albert
(9) Anyone For Tennyson?: "The Glorious Romantics -- Part II: John Keats" Leigh Hunt recalls his discovery of John Keats, the growth of his poetic career and his tragic death.

1:00
(4) Action: Inner City
(5) Treasure Unlimited
(7) Ark II
(8) C.I.A.O.
(9) Movie: ★★★★ **"Dr. Mabuse: King Of Crime" (Silent) (1922) Rudolphe Klein-Rogge. Directed by Fritz Lang. Master criminal Dr. Mabuse plots the ruin of decadent post-war Berlin.**
(12) Outlook
(13) In Private Life

1:30
(2) Mr. Chips
(4) Harold Lloyd
(5) Movie: ★★★½ **"Night Of The Iguana" (1964) Richard Burton, Deborah Kerr. Three women touring Mexico are inspired by their guide, a former minister.**
(6) News Review
(7) 30 Minutes: Christopher Glenn reports on a man who has made millions selling the stars; Betsy Aaron reports on an unusual summer camp.
(8) McGowan And Company
(12) Perspective
(13) Money Talks

2:00
(2) Movie: ★★ **"Reveille With Beverly" (1943) Ann Miller, William Wright. A disc jockey throws a big "bash" for homecoming servicemen.**
(3) Bagatelle
(4) F-Troop
(6) Sports Review
(7) Golf: "Bing Crosby National Pro-Am Tournament" Coverage of the third round of play in this tournament from Monterey, California.
(8) Journal International
(11) Movie: ★★ **"Tarzan's Desert Mystery" (1943) Johnny Weismuller, Nancy Kelly. Trouble develops for Tarzan when Nazi agents invade the jungle.**
(12) 700 Club
(13) Mary And Michael

2:30
(4) Salvage 1: (Premiere) Harry Broderick (Andy Griffith) and his two young assistants (Joel Higgins, Trish Stewart) travel to a remote island in search of a near-extinct monkey.
(6) Island Country Garden
(8) Flim Flam: Orson Bean presides over a game of frauds, scams, schemes and hoaxes; Nicole Morin and Don Ryan are regular panelists.
(13) Wrestling

3:00
(3) Hebdo-Samedi
(6) Maturity: The Golden Years
(8) Wrestling
(9) Magic Method Of Oil Painting
(12) To Be Announced

3:30
(2) Wild Kingdom
(4) Professional Bowlers Tour: Live coverage of the $100,000 AMF MagicScore Open from San Antonio, Texas.
(5) College Basketball: UCLA at Oregon State
(6) Berisoff Travel Journal
(7) Sports Spectacular: Coverage of "International Pro Surfing" from Hawaii; "24 Hours of Daytona" from the International Speedway in Daytona, Fla.; "Pro Ice Spectacular"; Marvin Hagler vs. Sugar Ray Seales in a 10-round boxing bout from the Boston Garden.
(9) Lowell Thomas Remembers... : "Aviation, 1940" The P-51 Mustang, the VS-300 helicopter, the Boeing 307 and the stratoliner played an important role in the Second World War.
(13) Movie: ★★½ **"Blockheads" (1938) Laurel and Hardy. The comedy team finds more silly adventures.**

3:45
(11) Our Gang

4:00
(2) Reach For The Top
(3) La Femme Bionique: "Alex" (Derniere de 2)
(6) Discover
(8) Wide World Of Sports: Featured events include the Maple Leaf indoor games from Toronto, the United States National Figure Skating championships, cliff diving from Acapulco, Mexico and wrist wrestling from Petuna, California.
(9) Firing Line: "Recognition Of China" Guests: Ray Cline, Jerome A. Cohen.
(11) Twilight Zone: "The Silence" One man wagers half-a-million dollars that another man cannot remain silent for a full year.
(12) Funorama

4:30
(2) News
(6) Capital Comment
(11) Twilight Zone: "Shadow Play" Under sentences of death, a man tries to persuade the authorities that they and his predicament are only part of a dream.
(12) Our Gang
(13) Movie: ★★★ **"Saps At Sea" (1940) Stan Laurel, Oliver Hardy. The comic duo sets off in a small boat together for some rest and relaxation.**

5:00
(2)(6) NHL Hockey: Montreal Canadiens at Toronto Maple Leafs
(3) La Soiree du Hockey: Les Canadiens de Montreal rencontrent les Maple Leafs de Toronto.
(4) Wide World Of Sports: Coverage of the National Figure Skating Championships from Cincinnati, Ohio.
(7) In Search Of...
(9) Evening At Symphony: "Final Alice" by David Del Tredici; "Ancient Airs and Dances, Suite No. 2" by Ottorino Respighi.
(11) Bionic Woman
(12) Ruff House

5:30
(5)(7) News
(12) 30 Minutes: Christopher Glenn reports on a man who has made millions selling the stars; Betsy Aaron reports on an unusual summer camp.
(13) Global Weekend

EVENING

6:00
(5) NBC News
(7) CBS News
(8) Canadian Figure Skating Championships: The Senior Free Finals and the Senior Ladies' Free events are featured.
(11) Star Trek: "Let That Be Your Last Battlefield" The Enterprise becomes a battlefield for two aliens who have been waging a 50,000 year old war.
(12) Weekend
(13) Carol Burnett And Friends: Guest: Paul Sand.

6:30
(4) News
(5) Animal World
(7) Consumer Buyline
(9) Once Upon A Classic: "Secret Garden: Magic" Mr. Craven finds Mary, Dickon and Colin playing and laughing in the garden.
(13) Bob Newhart

7:00
(4) Lawrence Welk
(5) Wild Kingdom
(7) $1.98 Beauty Show
(9) Nova: "Cashing In On The Ocean" Mineral-rich manganese nodules are the valuable prize in an international struggle to tap the natural resources of the sea.
(11) Hee Haw: Guests: Johnny Duncan, Jamie Fricke, Johnny Gimble.
(12) $100,000 Name That Tune
(13) Western Front: "Montage Of Vancouver's News Highlights"

7:30
(3) La Semaine Parlementaire
(5) The Gong Show
(7) Family Feud
(12) Movie: ★★½ **"Lassie: The Voyager" (1970) Lassie, Robert Bray. The famed collie experiences further adventures with his master.**

8:00
(2) Bonkers!
(4) Delta House: The Deltas pull a huge con job and switch houses with the stuffy Omegas for the college's annual Parent's Day.
(5)(6) CHiPs: Jon and Ponch search for two bank robbers who mysteriously disappear before they can be captured.
(7) Mr. Horn: David Carradine portrays the legendary frontier figure Tom Horn whose career included the capture of Geronimo and a stint as a bounty hunter. Richard Widmark and Karen Black costar.
(8) Backstairs At The White House: Maggie replaces the tyrannical Mrs. Jaffray (Cloris Leachman) as head housekeeper during President Coolidge's term; and with the onset of the Depression, Maggies daughter Lillian (Leslie Uggams) finally accepts a job as a White House maid. (Part 2 of 4)
(9) Two Ronnies
(11) Hee Haw Honeys: Guest: Dave and Sugar.
(13) One Day At A Time

8:30
(2) The Paper Chase
(3) La Course Autour du Monde
(4)(13) Welcome Back, Kotter: Barbarino and the Sweathogs are stranded in a hospital elevator with a very pregnant woman.
(9) Ripping Yarns: "The Testing Of Eric Olthwaite" Eric is so boring that his parents ran away from home. This is his history.
(11) Pop! Goes The Country

9:00
(4) Love Boat: "Reunion Cruise" Raymond Burr, Michael Cole, Kim Darby, Bob Denver, John Rubinstein, David Landesberg.
(5)(13) Centennial: "The Winds Of Death" Tragedy stalks a family of homesteaders; Mervin Wendell becomes wealthy through dubious land dealings; and Charlotte Lloyd takes an active role defending abused Mexican immigrants.
(6) How The West Was Won
(9) To Be Announced
(11) Nashville Music: Guests: Hank Williams Jr., The Kendalls, Merle Kilgore.

9:30
(2) A Nice Show Like You
(3) Femme d'Aujourd'Hui
(11) Country Northwest: Featuring Jerry Andal, Pat Roberts and the Evergreen Drifters.
(12) Movie: ★★½ **"Bandolero!"(1968) Dean Martin, James Stewart. A man plots to help his convict brother and his gang escape by disguising himself as a hangman.**

10:00
(7) Liberace -- A Valentine Special: Liberace and his guests Lola Falana and Sandy Duncan pay tribute to Valentine's Day with a gala party conducted on the decks of the Queen Mary.
(8) Fantasy Island: An attractive woman photographer (Michele Lee) who believes she is being haunted by a little girl who mysteriously appears in her pictures, and a young man (John Rubinstein) who wants to fulfill his dream of participating in the worlds best poker game.
(9) College Basketball: Washington vs. Washington State
(11) Movie: ★★½ **"No Time For Sergeants" (1958) Andy Griffith, Nick Adams. A naive farm boy enters the Air Force and becomes the target of the airmens indoctrination.**

10:30
(2) Dance Fever: Ted Lange and Deney Terrio preside over a fast-paced disco setting filled with music and dancing.
(3) Le Telejournal

10:45
(3) Nouvelles du Sport

11:00
(2)(6) CBC National News
(3) Les Affaires de l'Etat
(4)(5) News
(7) Movie: ★★ **"X, Y And Zee" (1972) Elizabeth Taylor, Michael Caine. A vengeful woman sets out to keep her husband after finding that he's having an affair.**
(8) CTV National News
(13) Sports Page

11:10
(3) Cinema: "Le Statue en or massif" (1965) Stephen Boyd, Elke Sommer. Pendant que sa popularite est a la baisse, un comedien apprend qu'il a ete retenu comme candidat pour un Oscar.

11:15
(2) Provincial Affairs
(4) ABC News

11:20
(6) Vancouver Island News
(8) News

11:22
(2) News

11:30
(4) Movie: ★★½ **"In Tandem" (1974) Claude Akins, Frank Converse. A trucker and a Harvard man try to help an orange farmer save his land from a large development corporation.**
(5) Diary Of A Young Comic: Richard Lewis portrays Billy Gondola, a young comedian trying to make it big, in this special featuring the comedic talents of guests including George Jessel, Bill Macy and Dom DeLuise.
(12) Movie: ★★½ **"Strange Cargo" (1940) Clark Gable, Joan Crawford. After escaping from a penal island, a group of men find peace and happiness through religion.**

11:45
(2) Movie: ★★★ **"The Goddess" (1958) Kim Stanley, Lloyd Bridges. Paddy Chayefsky's story of a lonely woman struggling for Hollywood stardom.**

12:00
(9) Fawlty Towers: World War looms in the near future as Sybil enters the hospital and Basil handles things badly. (Part 5 of 6)
(13) Movie: ★★ **"Boxcar Bertha" (1972) David Carradine, Barbara Hershey. The Depression era drifter, Bertha Thompson, and her outlaw friends are portrayed.**

12:05
(6) Movie: ★★½ **"SSSSSSS" (1974) Strother Martin, Dirk Benedict. A famed snake expert sells his experiment failures to a circus freak show.**
(8) Movie: ★★★ **"Hellboats" (1970) James Franciscus, Elizabeth Shepherd. A naval commander leads an attack on German U-boats.**

12:30
(11) News

1:00
(5) Movie: ★★★ **"A Gunfight" (1971) Kirk Douglas, Johnny Cash. Driven by greed, two former gunfighters stage a shootout for a price.**

1:05
(7) Jukebox

1:20
(3) Cinema: "Une Corde pour un colt" (1968) Michele Mercier, Lee Burton. La femme d'un homme qui a ete lynche demande a un ancien expert tireur de venger son mari.
(4) News

1:25
(4) Note Of Faith

1:30
(2) Movie: ★★ **"Splendor" (1935) Miriam Hopkins, Joel McCrea. A man falls in love with a poor girl and together they find happiness and love.**

1:35
(7) World Championship Tennis: "$320,000 Challenge Cup"

1:45
(12) 700 Club

2:05
(6) Movie: ★★ **"The Firechasers" (1970) Chad Everett, Anjanette Comer. Three men join forces to look into a series of fires in the same neighborhood.**
(8) Movie: ★★★ **"The Honey Pot" (1967) Rex Harrison, Susan Hayward. Three women visit their former lover so he can decide who will inherit his estate.**

2:35
(7) News

2:45
(12) News

4:50
(8) Emergency One!: "Isolation" Gage and DeSoto become the sole source of medical aid in an isolated community.

ANN-MARGRET

Ann-Margret Hooked On Big Bikes

Is Caesars Palace star Ann-Margret a motorcycle freak?

"You bet!" she laughs. "We have nine bikes. I just got a Harley 1000.

"I've been riding for 11 years. My first one was a mini-bike given to me by a boyfriend. Then I just got hooked.

"There's something so sensual and daring about the machine and the motor. I guess that's my attraction for the thing."

MONDAY: Evening TV—Feb. 5

DAYTIME MOVIES

1:00

(11) ★★½ "On Any Sunday" (1971) Steve McQueen, Mert Lawwill.

3:00

(5) ★★★ "The Subject Was Roses" (1968) Patricia Neal, Jack Albertson. After World War II, a young man returns home from Army duty and finds his quarreling parents still engaged in battle.

(8) ★★★ "Seven Alone" (1974) Dewey Martin, Aldo Ray. Seven orphaned children, led by the oldest, undertake a hazardous 2,000 mile trip to Oregon after their parents death.

EVENING

6:00

(2) CBC Evening News
(3) Edition Pacifique
(4) ABC News
(6)(8) News
(7) CBS News
(9) Studio Sees "Cobbler"
(11) The Brady Bunch: "Is There A Doctor In The House?" The Bradys face a medical crisis when the kids come down with measles.
(12) The Gong Show
(13) Carol Burnett And Friends: Skits: "Working At Marriage," "Natural Velvet."

6:30

(3) Ce Soir National
(4) News
(5) NBC News
(7) Mary Tyler Moore: "Lou Dates Mary" Lou and Mary dating? Even they don't believe it's happening, but they give it a try.
(9) Dick Cavett: Guest: Jerzy Kosinski. (Part 2 of 2)
(11) My Three Sons: "A Ring For Barbara" Steve pops the question to Barbara under circumstances far from ideal.
(12) Dating Game
(13) Bob Newhart: "Breaking Up Is Hard To Do"

7:00

(2) Mary Tyler Moore
(3) Cosmos 1999: "La Planete d'Archanon"
(4) P.M. Northwest
(5) Seattle Tonight
(6) Chopper Squad
(7) Newlywed Game
(8) Almost Heaven: After dying in an auto accident, a man (Robert Hays) is assigned to Heaven's Crisis and Conscience Center to prove himself fit to enter Paradise.
(9) MacNeil - Lehrer Report
(11) Hogan's Heroes: "The Merry Widow" Hogan uses Klink to get information on a new German land mine.
(12) Joker's Wild
(13) Vancouver

7:30

(2) Reach For The Top
(4) Please Stand By
(5) Hollywood Squares
(7) Joker's Wild
(8) Co-Ed Fever: (Premiere) The residents of Brewster House, a dormitory at newly co-ed Baxter College, face the problem of finding Mousie (Alexa Kenin) a boyfriend.
(9) We Interrupt This Week
(11) Bob Newhart: "Send This Boy To Camp" Bob and his friends host an orphan contingent for a wildly improbable camping experience.
(12) Newlywed Game

8:00

(2) The White Shadow
(3) Terre Humaine
(4)(8) Salvage 1: Harry takes a sentimental journey to the Burmese jungle to recover a bomber he piloted in World War II.
(5) Little House On The Prairie: Mary learns she is pregnant and sets out to reconcile her husband with his father.
(6) Little House On The Prairie
(7) All In The Family: Archie and Edith introduce Barney Hefner to a wealthy widow after his wife runs away again.
(9) Bill Moyers' Journal: "Harvest" Bill Moyers reports on a city family reconciling life's realities with their dreams on a family farm in North Dakota.
(11) College Basketball: Oregon State vs. USC
(12) Cross-Wits

8:30

(3) A Cause de Mon Oncle
(7) Alice: Mel's pushy mom (Martha Raye) unexpectedly drops in from Brooklyn and moves in on her son.
(12) Merv Griffin: Guests: Angie Dickinson, Christopher Reeve, Steve Lawrence, George Carlin.

9:00

(2)(7) M.A.S.H: The 4077th evacuates to a nearby cave to avoid U.S. artillery fire.
(3) Tele-Selection: "La Somnambule" (1975) Ian Redford, Darleen Carr. Une femme somnambule qui etait temoin d'une meurtre n'est pas sure si c'etait un reve ou la realite.
(4) How The West Was Won: Zeb Macahan, a naive army lieutenant and his followers are trapped in a deadly ambush between two Indian tribes.
(5) Backstairs At The White House: Maggie replaces the tyrannical Mrs. Jaffray (Cloris Leachman) as head housekeeper during President Coolidge's term; and with the onset of the Depression, Maggie's daughter Lillian (Leslie Uggams) finally accepts a job as a White House maid. (Part 2 of 4)
(6) Lawrence Welk: "Back To The Farm"
(8) Kaz
(9) The Commanders: "Sir William Slim" Loved by his troops, Field Marshal Slim commanded the China-Burma-India theater
(13) Dain Curse: Nash enlists the aid of Owen Fitzstephan (Jason Miller) to disprove the theory that Gabrielle Leggett (Nancy Addison) is afflicted with the "Dain Curse" and is responsible for the murders. (Part 2 of 3)

9:30

(2) WKRP In Cincinnati
(7) WKRP In Cincinnati: Jennifer, an expert at mouth-to-mouth resuscitation, is the only one able to cope when a tornado hits Cincinnati.

10:00

(2)(6) CBC Newsmagazine: Knowlton Nash anchors this electronic journal of late-breaking stories and background on continuing events.
(7) Lou Grant: The Trib investigates the plight of illegal Mexican aliens.
(8) What's My Line?: Panelists Tiiu Leek Larry Solway and Nuala Fitzgerald try to guess the talents and professions of mystery guests on this popular game show hosted by Don McGowan.
(9) Pennies From Heaven
(11) News
(12) When The Boat Comes In: "Swords And Pick Handles"

10:30

(2)(6) Man Alive: "Sin" Host Roy Bonisteel reports on the lucrative business which the strategic marketing of sin is attracting in Canada.
(3) Le Telejournal
(8) Downright Disco: Guests: The Trammps, Sharon Lee Williams, Denise McCann, Marc Jordan.
(11) Dating Game

11:00

(2)(6) CBC National News
(4)(5)(7) News
(8) CTV National News
(9) Congressional Outlook: "Welfare Reform"
(11) The Odd Couple: "Does Your Mother Know You're Out, Rigoletto?" Felix's amateur opera company faces a problem when the guest baritone takes umbrage at Oscar.
(12) Benny Hill
(13) Sports Page

11:10

(3) Nouvelles du Sport

11:20

(3) Aux Frontieres du Connu (Reprise)
(6) Vancouver Island News
(8) News

11:27

(2) News

11:30

(4) Police Story: A veteran police officer puts his life on the line on the scheduled day of his retirement.
(5) Tonight: Guest host: Don Rickles. Guests: Natalie Cole, Loretta Lynn.
(7)(12) Rockford Files: Rockford is embroiled in a $30,000 swindle and becomes the target of gangsters while trying to help Angel.
(11) The Gong Show

11:45

(2) Lord Peter Wimsey: "Clouds Of Witness" (Part 3) (R)

11:50

(3) Un Pays, Un Gout, Une Maniere: "Les Maisons anciennes du Quebec a l'anglaise"

12:00

(9) Olympia '79
(11) 700 Club
(13) Movie: ★★ **"What's The Matter With Helen?" (1971) Debbie Reynolds, Shelley Winters. A woman threatens to kill her business partner when the latter wants to leave and get married.**

12:05

(6) Movie: ★★★ **"The Dirty Dozen" (1967) Lee Marvin, Ernest Borgnine. A group of hard-core criminals gets a chance to redeem themselves during World War II.**
(8) Movie: ★★ **"Moon Zero Two" (1970) James Olson, Catherine Von Schell. The first man on Mars becomes involved in murder when he sets up a salvage business with a partner.**

12:20

(3) Les Brigades du Tigre: "Bonnot et Cie"

12:37

(4) News

12:40

(7)(12) CBS Late Movie: ★★½ **"McMillan And Wife: Till Death Do Us Part" (1972) Rock Hudson, Susan Saint James. An unknown assailant seats the McMillans in their own home and fills it with lethal gas.**

1:00

(5) Tomorrow: Guest: Sheila Weidenfeld, former press secretary to Betty Ford.
(11) News

2:00

(13) Callan: "If He Can, So Could I"

2:05

(8) Movie: ★★ **"Moonfire" (1970) Richard Egan, Sonny Liston. An ex-Nazi lives like a king in Mexico when he is surrounded by highwaymen and guards.**

2:19

(7) Movie: ★★★ **"How To Save A Marriage And Ruin Your Life" (1968) Dean Martin, Stella Stevens. An unmarried man has an affair with a woman he believes is his friend's mistress.**
(12) 700 Club

3:00

(13) Van Der Valk: "The Rainbow Ends Here"

3:05

(6) Movie: ★★ **"Four Girls In Town" (1956) George Nader, Julie Adams. Four country girls go to Hollywood to seek fame and fortune.**

3:19

(12) News

4:05

(8) Emergency One!: "Limelight" When one crewman attempts to "improve" their operations, resentment grows at Engine Co. 51.

4:19

(7) News

4:50

(6) Emergency One!: "Above And Beyond, Nearly" A citation for bravery above and beyond the call of duty makes the paramedics uncomfortable.

TUESDAY: Evening TV—Feb. 6

DAYTIME MOVIES

1:00

(11) ★★½ "Denver And The Rio Grande" (1952) Edmond O'Brien, Sterling Hayden. Two rival lines race to build the first railroad through the Royal Gorge.

2:30

(3) "Colombo: Dites le avec des fleurs" Peter Falk. Apres qu'un homme ait convaincu son neveu de louer le scenario d'un enlevement, les deux esperent obtenir la rancon que prevoit l'assurance-vie du neveu.

3:00

(5) ★★ "F. Scott Fitzgerald In Hollywood" (1976) Jason Miller, Tuesday Weld. The rise, fall and return of the brilliant jazz age novelist is portrayed.
(8) ★★ "Carry On Pimpernel" (1967) Sidney James, Jim Dale. The "Carry-On" gang become involved in a strange variation on "The Scarlet Pimpernel."

EVENING

6:00

(2) CBC Evening News
(3) Edition Pacifique
(4) ABC News
(6)(8) News
(7) CBS News
(9) Studio See: "Sampler" St. Louis kids operate a pizza parlor; Chicago Girl Scouts play with an Earthball.
(11) The Brady Bunch: "54-40 And Fight" The Brady kids fight over what to get with their trading stamps.
(12) The Gong Show
(13) Carol Burnett And Friends: Guest: Roddy McDowall.

6:30

(3) Ce Soir National
(4) News
(5) NBC News
(7) NBA Basketball: Seattle Supersonics vs. New York Knicks
(9) Dick Cavett
(11) My Three Sons: "The Littlest Rebel" Barbara employs her considerable store of diplomacy in an effort to gain acceptance by Steve's all-male family.
(12) Dating Game
(13) Bob Newhart: "Making Up Is The Thing To Do"

7:00

(2) Mary Tyler Moore
(3) Le Monde Merveilleux de Disney: "Une Equipe insolite"
(4) P.M. Northwest
(5) Seattle Tonight
(6) Starsky &Hutch: Hutch, posing as a hitman, is forced to gun down Starsky to prove himself to the mob.
(8) Grand Old Country: Guests: Mel Tillis, The Family Brown, Rex Allen Jr.
(9) MacNeil - Lehrer Report
(11) Hogan's Heroes: "Crittendon's Commandos" Crittendon parachutes into Stalag 13 with plans to capture a German officer.
(12) Joker's Wild
(13) Vancouver

7:30

(2) The Northerners
(4) Sha Na Na
(5) $100,000 Name That Tune
(8) Patsy Gallant: Guests: Gloria Gaynor, Melissa Manchester.
(9) Newsmakers
(11) Bob Newhart: "A Crime Most Foul" Bob turns amateur detective when he believes his expensive tape recorder has been stolen.
(12) Newlywed Game

8:00

(2)(4) Happy Days: Howard and Marion journey to the lodge where they spent their honeymoon to try to rekindle the old flame.
(3) Grand Papa
(5) NBC Movie: ★★ **"Two Minute Warning" (1976) Charlton Heston, John Cassavetes. To divert attention from a planned multi-million dollar robbery of an art exhibit, a gang of thieves plants a sniper in the crowd of a sellout football game.**
(6) Please Stand By: "Vicki Hits The Big Time" Vicki quits her job at KRDA and strikes out to make it in the big time at a major network station.
(8) Movie: ★★★★ **"One Flew Over The Cuckoo's Nest" (1975) Jack Nicholson, Louise Fletcher. A high-spirited and totally unconventional man is committed to a mental institution, where he proceeds to disrupt the general order and leads the other patients in a protest against their strict nurse.**
(9) The Hollywood Musicals: ★★★½ "On The Town" (1950) Gene Kelly, Frank Sinatra. Three sailors on liberty in New York City experience adventure.
(11) Movie: ★★½ **"Little House On The Prairie" (1974) Michael Landon, Melissa Gilbert. An American wilderness family attempts to survive in Kansas of the 1870s.**
(12) Cross-Wits

8:30

(2)(6) Rene Simard: Guests: Connie Stevens, Larry Horowitz.
(3) Jamais Deux sans Toi
(4)(13) Laverne & Shirley: Laverne and Shirley win five minutes of free shopping in a local supermarket.
(12) Merv Griffin: Guests: Bruce Dern, Dudley Moore, Arthur Murray Dancers, Andrea McArdle, Robert Osborne.

9:00

(2)(4) Three's Company: Jack tries to save Chrissy from her firm's lecherous president.
(3) Telemag
(6) $1.98 Beauty Show
(7) The Horror Show: "60 Magical Years Of Movie Monsters, Madmen, And Other Creatures Of The Night" Anthony Perkins is host for a two-hour retrospective of horror movies.
(13) Movie: ★★ **"Cannonball" (1976) David Carradine, Bill McKinney. A cross-country auto race proves to be very deadly for the participants.**

9:30

(2)(6) Fifth Estate
(4) Taxi: After having an operation, Louie panics when he has to keep a promise he made to God during surgery.

10:00

(3) L'Enfance a Vivre: "Je suis Mathieu"
(4) Starsky & Hutch: Hutch, posing as a hitman, is forced to gun down Starsky to prove himself to the mob.
(9) Two Ronnies
(11) News
(12) Upstairs, Downstairs: "The Beastly Hun"

10:30

(2)(6) CBC News Wrap-Up: "Bargaining For Power" Highlights of the Federal Provincial Conference are presented and analyzed.
(3) Le Telejournal
(8) Hello, Larry: Larry invites his daughter Ruthie's troublesome classmates to sit in on his radio show.
(9) Sneak Preview: Roger Ebert and Gene Siskel review "California Suite," "Every Which Way But Loose" and "Invasion Of The Body Snatchers."
(11) Dating Game

11:00

(2)(6) CBC National News
(4)(5)(7) News
(8) CTV National News
(11) The Odd Couple: "The Odd Couple Meet Their Host" Felix is incensed when Oscar gives a riotous account of his prissiness on a talk show.
(12) On The Buses: "The Other Woman"
(13) Sports Page

11:10

(3) Nouvelles du Sport

11:20

(3) Rencontres
(6) Vancouver Island News
(8) News

11:27

(2) News

11:30

(4) ABC Movie: ★★½ **"Love Boat III" (1977) Gavin MacLeod, Lauren Tewes. The captain of a cruise ship becomes romantically involved with a young woman he believes to be a passenger. (R)**
(5) Tonight: Host: Johnny Carson. Guest: Merie Earle.
(7)(12) Barnaby Jones: An ex-football player has his wife killed, then murders the hitman to insure silence. (R)
(9) The Magnificent Adventure: A documentary account of the Round The World Yacht Race, which took place in 1973 and started at Southsea, England.
(11) The Gong Show

11:45

(2) World At War: "Desert" Hitler sends "The Desert Rat," Rommel, into the African desert to aid Mussolini's men in their battle against 30,000 British soldiers. (R)
(8) Movie: ★★★ **"Sudden Terror" (1971) Mark Lester, Lionel Jeffries. An 11-year-old boy can not convince his family that he witnessed an assassin.**

11:50

(3) Propos et Confidences: Jan Doat se raconte. (1re de 4)

12:00

(11) 700 Club
(13) Movie: ★★½ **"Riding High" (1950) Bing Crosby, Coleen Gray. Based on 'Broadway Bill' by Mark Hellinger, a man struggles with his three-year-old racehorse who has never had the chance to prove his abilities on the racetrack.**

12:05

(6) Movie: ★★★ **"The Egyptian" (1954) Peter Ustinov, Gene Tierney. A physician meets with suffering and exile when he comes to the aid of an Egyptian Pharaoh.**

12:20

(3) Cinema: "Trois fantomes a la page" (1967) Sid Caesar, Vera Miles. En Nouvelle Angleterre, un couple et leur fils passent leurs vacances dans une maison hantee, mais les parents en attribuent les difficultes a leur fils, et non pas aux fantomes.

12:30

(9) Olympia '79
(13) "Cap'n Jack" (1973) George Peppard, Andrew Duggan. Banacek is hired to find valuable stock certificate plates stolen from a major food company.

1:00

(5) Tomorrow: Guest: Lee Rich, executive producer of television's "The Waltons."
(11) News

1:30

(4) News

2:00

(13) Callan: "None Of Your Business"

2:18

(7) Movie: ★★★ **"Gidget" (1959) Sandra Dee, Cliff Robertson. During summer vacation, a girl chases sun, surf and romance.**
(12) 700 Club

2:45

(8) Movie: ★★½ **"The Young Racers" (1963) Mark Damon, William Campbell.** A racer, **unkindly written about** by a former **colleague, saves the writer's life.**

3:00

(13) Jason King: "A Deadly Line In Digits"

3:05

(6) Emergency One!: "The Nuisance" Hospitalized as the result of an accident, paramedic Gage proves a difficult patient.

3:18

(12) News

3:58

(7) News

4:30

(8) Emergency One!: "Hypochondri-Cap"

SUNDAY: Complete TV Program—Feb. 4

MORNING

6:00
(6)(12) Perspective

6:30
(4) Future Without Shock
(6)(8) National Film Board
(7) Christopher Closeup
(12) Outlook

6:45
(6)(8) Sacred Heart
(11) News

6:55
(5) Down To Earth

7:00
(4) Viewpoint On Nutrition
(5) Faith For Today
(6)(8) Crossroads
(7) Eye On The Northwest
(11) Jerry Falwell
(12) Weekend
(13) Sports Page

7:30
(4) This Is The Life
(5) Dialogue

8:00
(4) Insight
(5) Eucharist
(6)(8) Joyce Kelly
(7)(12) Day Of Discovery
(9) Sesame Street (R)
(11) Jimmy Swaggart

8:30
(2) Seagull Sam
(3) Passe-Partout
(4) Agriculture U.S.A.
(5) I Like Myself
(6)(12) Jimmy Swaggart
(7) Oral Roberts
(8) Red Fisher
(11) Introduction To Life
(13) Scooby's Laff-A-Lympics

9:00
(2) Sesame Street
(3) Wickie
(4) Boomerang
(5) Pleasant Journeys
(6)(8) Rex Humbard
(7) It Is Written
(9) Sesame Street (R)
(11) Good News
(12) Anchor

9:30
(3) Grisu, le Petit Dragon
(4) Kidsworld
(5) Gardening With Ed Hume
(7) Face The Nation
(11) Rex Humbard
(12) Robert Schuller
(13) Spiderman

9:45
(3) Une Fleur M'a Dit

10:00
(2) Lassie
(3) Le Jour du Seigneur
(4) Kids Are People Too
(5) This Other Eden: The history of England from Stonehenge to the present, with emphasis on the role religion has played, is documented in this special hosted by Alexander Scourby.
(6)(8) Oral Roberts
(7) Challenge of the Sexes: John Eaves vs. Genia Fuller, free-style skiing; Greg Louganis vs. Melissa Briley, platform diving; Keith Erickson vs. Ann Meyers, basketball.
(9) Sesame Street (R)
(13) Rocket Robin Hood

10:30
(2) Green Doubledecker Bus
(6) Search
(8) Day Of Discovery
(11) Robert Schuller
(12) Faith For Today

10:40
(7) 24 Hours Of Daytona: Highlights of the 24 hour Daytona "500" auto race.

10:45
(7) NBA Basketball: Live coverage of the NBA All-Star game from the Silverdome in Pontiac, Michigan.

11:00
(2) Meeting Place: Reverend Malcolm McCuaig officiates from Knox Presbyterian Church In Ottawa.
(3) Terre d'Occasion: Des citoyens de Thetford Mines en voyage au Mexique.
(5) College Basketball: Kansas at Michigan State
(6)(8) It Is Written
(9) Sesame Street (R)
(12) Ernest Angley
(13) Flower Spot

11:30
(4) Animals Animals Animals: "The Lizard"
(6) Day Of Discovery
(8) Search
(11) Voice Of Calvary
(13) Italian Cooking

AFTERNOON

12:00
(2)(6) Music To See
(3) La Semaine Verte
(4) Issues And Answers
(8) Good News
(9) In Our Own Image
(11) Movie: ★★ **"Journey To The Seventh Planet" (1962) John Agar, Greta Thyssen. A group of men discovers beautiful women and flourishing grasslands in the bitter world of Uranus.**
(12) Jerry Falwell
(13) Curling

12:30
(2)(6) MoneyMagazine: The "Tidy Cars" franchise operation and an Ontario businessman who obtained backing for his company in Buffalo, New York are profiled.
(4) Directions
(8) Canadian Figure Skating Championships: The Men's Free Final event and championship highlights are featured.
(9) In Our Own Image

1:00
(2)(6) Country Canada: "Sheep" The problems encountered by the Nova Scotia government in bringing sheep farming to the province are examined.
(3) Sons et Images
(4) The Superstars: Top athletes compete in a variety of sporting events in this last of four men's preliminary rounds from Freeport in the Bahamas.
(5) SportsWorld: Coverage of Amateur Boxing featuring the Muhammad Ali Boxing Club vs. the U.S. Marine Corps Boxing Team from Santa Monica, Cal.; World Pro Skiing from Aspen, Col.; World Bellyflop and Cannonball Diving Championship from Vancouvern British Columbia.
(9) Washington Week In Review (R)
(12) Reverend Max Solbrekken

1:15
(7) 24 Hours Of Daytona: Highlights of the 24 hour Daytona "500" auto race.

1:30
(2)(6) Hymn Sing
(3) Aux Frontieres du Connu: "L'Informatique" (derniere de 4)
(7)(8) Golf: "Bing Crosby National Pro-Am Tournament" Coverage of the final round of play in this tournament from Monterey, California.
(9) Wall street Week: "Tobacco: Puffed Profits" Guest: Susan Black vice president, research Drexel Burnham Lambert Incorporated. (R)
(11) Movie: ★★ **"The Big Noise" (1944) Laurel and Hardy, Arthur Space. Two scatterbrained guards must deliver an experimental explosive to Washington, D.C.**
(12) PTL Club

2:00
(2) Winterlude: An old-fashioned winter carnival in Ottawa features eight harness races on ice, with the top prize being the Canadian Club Cup; Doug Saunders and John Ferguson serve as hosts.
(3) L'Univers des Sports: "Course de chevaux sur glace"
(6) Movie: ★★ **"The Triangle Factory Fire Scandal" (Premiere) Tom Bosley, Stephanie Zimbalist. The story of the historical 1911 Triangle Shirtwaist Factory fire is retold.**
(9) Black Perspectives On The News

2:15
(4) International Championship Boxing: Live coverage of the WBC World Super Featherweight championship from Riminin Italy, featuring defender Alexis Arquello vs. former champion Adfredo Escalera.

2:30
(9) Great Performances: "Vanessa" Samuel Barber's Pulitzer Prize-winning opera tells the story of an aging beauty who panics as her youth fades.
(13) Sports Probe

3:00
(5) Senior Olympics
(11) Movie: ★★ **"Don't Push, I'll Charge When Ready" (1969) Enzo Cherusico, Sue Lyon. An Italian POW somehow gets drafted into the United States Army.**
(13) Wrestling

3:30
(4) Wide World Of Sports: Coverage of the U.S. National Figure Skating Championships from Cincinnati, Ohio; World Wrist Wrestling Championship from Petaluma, California; a report on the Grand Prix of Brazil.
(7) Movie: ★★★ **"Beat The Devil" (1954) Humphrey Bogart, Jennifer Jones. International swindlers, neck-deep in plans to outwit each other, are diverted from their sinister dealings when an explosion wrecks the ship they are aboard.**
(8) Dean Martin Celebrity Roast: Host Dean Martin and guests including George Blanda, Bruce Jenner, Rich Little and Milton Berle join together to "roast" Joe Namath.
(12) The Monkees: "Monkees Marooned"

4:00
(2)(6) Canadian Superstars: 23 top Canadian athletes compete in swimming, tennis and rowing; Tom McKe and Ernie Afaganis comment on the action.
(5) Great American Game
(12) Funorama
(13) Oceans Alive

4:30
(3) Cine-Pop: "L'Aventure du ski" (1977) Documentaire. Une histoire du ski, en remontant au ski alpin jusqu'au "hound dog" d'aujourd'hui, ce film touche aussi sur le ski du fond.
(5) Tony Brown's Journal
(8) Question Period: Moderators Bruce Phillips and Charles Lynch interview top Canadian and international newsmakers.
(9) Beethoven Festival: "Beethoven's Fourth Symphony"
(12) Our Gang
(13) Horst Koehler: "The Fijian"

5:00
(2)(6) People Talking Back: (Premiere) From Edmonton, Gordon Pinsent hosts this live call-in program which combines opinions from viewers across the country with interviews, mini-documentaries and original skits and songs by the Catalyst Theatre and Fat Chants..
(3) Second Regard
(4) Sports Afield
(5) Meet The Press
(7) National Geographic Special: "Dr. Leakey And The Dawn Of Man" Over 300 miles from Nairobi, Dr. Louis Leakey and his wife have worked for 35 years locating fragments of man's earliest ancestors.
(8) Donna Fargo
(11) Bionic Woman: "Long Live The King" Jaime Summers must prevent the assassination of a Middle East king during his visit to New York City.
(12) Movie: ★★ **"Tarzan And The Great River" (1967) Mike Henry, Jan Murray. Tarzan tries to quell attacks on small native communities by a powerful tribe led by a river tyrant.**
(13) Global Weekend

5:30
(4) ABC News
(5) News
(8) Capital Comment
(9) Soccer Made In Germany

EVENING

6:00
(3) Hebdo Dimanche
(4)(8) News
(5) NBC News
(7) CBS News
(11) Star Trek: "Whom Gods Destroy" Inmates take control of a galaxy's asylum and plan to take over the universe.
(13) Carol Burnett And Friends: Guests: Steve Lawrence, Tim Conway.

6:30
(4) Viewpoint On The News
(5) How Come?
(7) Around Here
(9) Golda Meir: A profile of the former Israeli Prime Minister as a strong advocate of her country's struggle.
(13) Bob Newhart: "Here's To You, Mrs. Robinson"

7:00
(3) Chez Denise: (Debut) "L'Ouverture du restaurant"
(4) ABC Movie: ★★★★ **"The Bad News Bears" (1976) Walter Matthau, Tatum ONeal. An alcoholic Little League coach transforms his losing team into pennant contenders by signing up two of the meanest, toughest players around. (R)**
(5) World Of Disney: A teen-age boy's ability to communicate with animals puts him at the mercy of a pack of wild dogs. (Part 2 of 2)
(7)(12) 60 Minutes
(8) Donny & Marie: Guests: Ernest Lee Thomas, Fred Berry, Haywood Nelson, Betty White.
(11) Outer Limits: "Behold, Eck!" By chance, an eye specialist fashions several pairs of glasses which enable the wearers to see a two-dimensional monster.
(13) Live At The Forum: "Triumph"

7:30
(3) Les Beaux Dimanches: "Faut voir ca: Donald Lautrec" (Derniere de 4)
(9) Life Around Us

8:00
(2) CBC Afternoon News
(5)(13) Centennial: "The Scream Of Eagles" Paul Garrett, a direct descendent of Pasquinel and owner of the Venneford ranch, relates the history of Centennial to a writer and a historian doing an article on the town.
(6) Movie: ★★½ **"Singin' In The Rain" (1952) Gene Kelly, Debbie Reynolds. A silent screen star falls in love with a newcomer to the business.**
(7)(8) Movie: ★★★★ **"Rocky" (1976) Sylvester Stallone, Talia Shire. A small-time boxer gets a once-in-a-lifetime shot at a championship title.**
(9) To Mrs. Brown: A Daughter: The conception and caesarian birth of the worlds first test-tube baby are documented.
(11) Speakout
(12) Donahue

8:20
(2) CBC Evening News

8:30
(3) Les Beaux Dimanches: "Les Dames du jeudi"
(11) 60 M.P.H.: Ronald Radford discusses the Law Student Program to assist senior citizens with their taxes.

9:00
(2) World Of Disney: A teen-age boy's ability to communicate with animals puts him at the mercy of a pack of wild dogsm (Part 2 of 2)
(4) ABC Movie: ★★★½ **"The Way We Were" (1973) Robert Redford, Barbra Streisand. A socially concerned woman and an aspiring writer carry on a romance during politically troubled times. (R)**
(9) Masterpiece Theatre: "Country Matters: Crippled Bloom" A crippled young woman's sister makes off with the one man who might have married her.
(11) Probe: Host: Jack Eddy.
(12) Movie: ★★½ **"The Colditz Story" (1955) John Mills, Theodore Bikel. Fliers attempt to break out of the "escape proof" Colditz Castle in Germany.**

9:30
(11) Contact

10:00
(2)(6) Beachcombers: "Wolf Song" Nick ends up as a member of a paddling team after an old war canoe is repaired and made ready to race again for Jesse and his friends.
(9) Pennies From Heaven
(11) The Kroeze Brothers

10:15
(3) Les Beaux Dimanches: "Recital Aldo Ciccolini, pianiste"

10:30
(2)(6) Science Magazine: "Butterflies And Passionvines" Host David Suzuki reports on the relationship between butterflies and plants, from the standpoint of the ways in which the shapes and contents of leaves affect the flying creatures.
(3) Le Telejournal
(7) Co-Ed Fever: (Premiere) The residents of Brewster House, a dormitory at newly co-ed Baxter College, face the problem of finding Mousie (Alexa Kenin) a boyfriend.
(8) W-5: Veteran actor David Niven and Roloff Beny, a recent visitor to Iran, are interviewed.
(11) Best Of 700 Club

10:45
(3) Sport-Dimanche

11:00
(2)(6) CBC National News
(3) Cine-Magazine: "Le Cinema par ceux qui le font"
(5) News
(7) CBS News
(8) CTV National News
(12) Movie: ★★½ **"The Thin Man Goes Home" (1944) William Powell, Myrna Loy. While visiting his parents, Nick discovers a dead body and Nora helps him find the killer.**
(13) Sports Page

11:15
(2)(6) Nation's Business
(7) News

11:20
(8) News

11:22
(2)(4) News
(6) Vancouver Island News

11:30
(5) Movie: ★★★½ **"Grand Prix" (1966) James Garner, Eva Marie Saint. Injuries, romance and competition weave the lives of three racing drivers together.**
(7) Movie: ★★ **"You Can't Win 'Em All" (1970) Tony Curtis, Charles Bronson. Two Americans get together to search for gold in Turkey during the 20's.**

11:37
(4) ABC News

11:45
(2) Movie: ★★★ **"Cry For Happy" (1961) Glenn Ford, Donald OConnor. A Navy photography team sets up living quarters in a geisha house.**

11:52
(4) Movie: ★★★ **"Let's Make Love" (1960) Marilyn Monroe, Yves Montand. A wealthy man is hired by an off-Broadway producer to impersonate himself.**

12:00
(3) D'Hier a Demain: "Gaston Miron" Documentaire.
(11) News
(13) 100 Huntley Street

12:05
(6) Movie: ★★★ **"Hellboats" (1970) James Franciscus, Elizabeth Shepherd. A naval commander leads an attack on German U-boats.**
(8) Movie: ★★½ **"SSSSSSS" (1974) Strother Martin, Dirk Benedict. A famed snake expert sells his experiment failures to a circus freak show.**

1:00
(12) News

1:30
(7) Movie: ★★★ **"Suddenly, Last Summer" (1960) Elizabeth Taylor, Katharine Hepburn. After watching her cousin's brutal murder, a beautiful young girl is institutionalized in a sanitarium.**

2:02
(4) News

2:05
(6) Movie: ★★★ **"The Honey Pot" (1967) Rex Harrison, Susan Hayward.**
(8) Movie: ★★ **"The Firechasers" (1970) Chad Everett, Anjanette Comer.**

2:07
(4) Note Of Faith

3:36
(7) First Edition

4:05
(8) Emergency One!

4:50
(6) Emergency One!

Spine-Tingling Mixture Of Murders, Monsters

Anthony Perkins, who horrified millions of moviegoers as the psychotic killer in Alfred Hitchcock's 1960 thriller Psycho, will host a two-hour retrospective of the motion pictures that made us squirm in our seats and fear the darkness.

The Horror Show: 60 Magical Years of Movie Monsters, Madmen and Other Creatures of the Night, will be seen as a special at 9 p.m. Tuesday on Channel 7.

From the silent motion picture classic The Cabinet of Dr. Caligari (1920), to the more recent thrillers, The Omen (1976) and Jaws (1975), the special explores 60 motion pictures spanning half of a century.

Such favorite films as King Kong (1933), The Fly (1958), Dracula (1931), The Phantom of the Opera (1925) and The Hunchback of Notre Dame (1923) will be included in the program, as will other films including Psycho (1960), Creature From the Black Lagoon (1954), Willard (1970), The Day the Earth Stood Still (1951), The Incredible Shrinking Man (1957), The Birds (1963) and the ever-popular Frankenstein (1931).

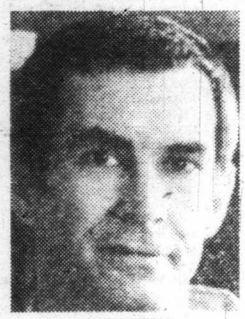

PERKINS

Boris Karloff, Bela Lugosi, Charles Laughton, Claude Rains, Lon Chaney Sr. and Lon Chaney Jr., Vincent Price, Christopher Lee, Bette Davis, John Barrymore, Lee Remick, Robert Shaw and Charlton Heston are just some of the stars represented in this wide-ranging look at horror films.

WEDNESDAY: Evening TV—Feb. 7

DAYTIME MOVIES

1:00

(11) ★★★ "The D.I." (1957) Jack Webb, Don Dubbins. A tough drill instructor must prepare boot camp recruits for combat in twelve weeks.

3:00

(5) ★★★★ "An American In Paris" (1951) Gene Kelly, Leslie Caron. A GI finds romance and success in Paris. Musical score by George and Ira Gershwin.

(8) ★★½ "Where The Red Fern Grows" (1974) James Whitmore, Beverly Garland. A 13-year-old boy learns the real meaning of love when his two redbone hounds die while protecting him.

EVENING

6:00

(2) CBC Evening News
(3) Edition Pacifique
(4) ABC News
(6) News
(7) CBS News
(9) Studio See: "Unicycles" The St. Helen's School Unicycle Drill Team in Newbury, Ohio, perform gymnastics on unicycles.
(11) The Brady Bunch: "A-Camping We Will Go" Mike and Carol plan a camping trip for the family.
(12) The Gong Show
(13) Carol Burnett And Friends: Guest: Roddy McDowall.

6:30

(3) Ce Soir National
(4) News
(5) NBC News
(7) Mary Tyler Moore: "Edie Gets Married" Lou happily announces that his ex-wife is getting remarried.
(9) Dick Cavett: Guest: James Galway. (Part 2 of 2)
(11) My Three Sons: "Two Weeks To Go" Steve and Barbara discover they have been thinking in opposite terms as to how their wedding should be held.
(12) Dating Game
(13) Bob Newhart: "Love Is The Blindest"

7:00

(2) Mary Tyler Moore
(3) Tes Filles et Mes Garcons
(4) P.M. Northwest
(5) Seattle Tonight
(6) Incredible Hulk: Banner learns that a young woman (Carol Baxter) may be scheduled for the same tragic fate that befell her twin sister.
(7) Newlywed Game
(8) Fantasy Island: A rodeo clown gets a chance to be a famous rodeo star and a woman tries to choose her husband's next wife.
(9) MacNeil - Lehrer Report
(11) Hogan's Heroes: "Klink's Escape" Hogan leads Klink to believe that he is about to crack a massive POW escape ring.
(12) Joker's Wild
(13) Vancouver

7:30

(2) The Muppets: Guest: Lesley Ann Warren.
(3) La Petite Patrie: "Le Sort du monde chez le barbier"
(4) That's Hollywood
(5) Weyerhauser: A Threat To The Delta?
(7) Joker's Wild
(9) Ripping Yarns: "Escape From Stalag Luft 112B" His fellow prisoners escaped to get away from Maj. Errol Phipps; the guards are leaving for the same reason.
(11) Bob Newhart: "The Slammer" Bob and his friend, "The Peeper," take a trip down memory lane and wind up in the slammer.
(12) Newlywed Game

8:00

(2) Mork & Mindy: Mork and Mindy discover the idyllic mountain cabin they borrowed for a weekend is a burned out building with no roof.
(3) Race de Monde
(4)(8) Charlie's Angels: The Angels travel to a ski resort to help prevent the kidnapping of a presidential confidante (Dennis Cole) who wins Kelly's heart.
(5) Supertrain: (Premiere) A mysterious assassin makes repeated attempts on the life of one of the passengers (Steve Lawrence) on the inaugural run of the ultra-modern, transcontinental "Supertrain."
(6) Sha Na Na: Guest: Bo Diddley.
(7) Incredible Hulk: Banner learns that a young woman (Carol Baxter) may be scheduled for the same tragic fate that befell her twin sister.
(9) Great Performances: "Solti On Tour: The Chicago Symphony Orchestra" Anton Bruckner's Symphony No. 7 is performed at London's Royal Albert Hall.
(11) Edward The King: "Alix" (1861)
(12) Cross-Zits

8:30

(2)(6) Great Detective: "Murder At Blenheim Swamp" While investigating the death of a young man found floating in a swamp, Inspector Cameron gets conflicting stories about the dead person from fellow townspeople.
(3) Hors Serie: "Au plaisir de Dieu" (4e de 10)
(12) Merv Griffin: Guests: Dustin Hoffman, Donna Summer, Harrison Ford, Justin Henry, Hal Linden, Patricia Anne Patts, Keene Curtis, The Orphans from "Annie."

9:00

(7) One Day At A Time
(11) The Unknown War: "To The East"
(13) Movie: ★★½ **"Cries And Whispers" (1972) Harriett Anderson, Liv Ullmann. Directed by Ingmar Bergman. The lives of three sisters, one of them seriously ill, are portrayed.**

9:30

(2)(6) Coming And Going: The daily procedures at St. Boniface General Hospital, where terminally ill patients are treated to a totally compassionate environment, are profiled.
(3) Scenario: "La Femme au geranium" (1re de 4)
(7) The Jeffersons: Louise's special award for charity contributions may be jeopardized by George's "donation" to a politician.
(9) Dial Line 9

10:00

(3) Science-Realite: "L'Hypnose demystifiee"
(4) Vegas: A boyhood friend (John Rubinstein) of Dan's returns to Las Vegas as a hit man with orders to kill Dan and Phillip Roth (Tony Curtis).
(5) Quincy: Quincy discovers that a legal shipment of dangerous chemicals may have been the cause of an airline disaster.
(7) Kaz
(8) Lou Grant
(11) News
(12) When The Boat Comes In: "Coal Comfort"

10:30

(2)(6) Watson Report: Interviewer Patrick Watson confronts those officials and public figures at the heart of Canada's most controversial issues.
(3) Le Telejournal
(9) Palestine: "Abdication" The political manoeuvering and guerrilla fighting that led to Israel's declaration of independence in 1948 is described. (Part 3 of 3)
(11) Dating Game

11:00

(2)(6) CBC National News
(4)(5)(7) News
(8) CTV National News
(11) The Odd Couple: "Being Divorced Is Never Having To Say 'I Do' " Oscar's ex-wife tells him she is remarrying and invites Felix and him to the wedding.
(12) Benny Hill
(13) Sports Page

11:10

(3) Nouvelles du Sport

11:20

(3) Reflets d'un Pays: De Winnipeg. "Les Fetes d'ete de St-Malo"
(5) Vancouver Island News
(9) News

11:27

(2) News

11:30

(4) Police Woman: Pepper poses as an art class model to find the murderer of two workmen.
(5) Tonight: Host: Johnny Carson. Guest: Willard Espy.
(7)(12) Rockford Files: Rockford's investigation into the death of an old army buddy leads him to an arms-smuggling ring.
(11) The Gong Show

11:45

(2) Secret Army: "Sergeant On The Run" A nervous Army officer attempts suicide after he is captured by the Germans who killed his companions. (R)

12:00

(9) Olympia '79
(11) 700 Club
(13) Movie: ★★ **"Death In The Family" John Hamblin, Judith Arthy. A young attorney finds some astonishing discoveries when he uncovers the truth about the murders of members of a family.**

12:05

(6) Movie: ★★½ **"Linda" (1973) Stella Stevens, Ed Nelson. A woman plans to frame her husband for the murder of her lover's wife.**
(8) Movie: ★★★ **"Breakout" (1975) Charles Bronson, Jill Ireland. A Texas bush pilot accepts a woman's challenge to rescue her husband from a Mexican jail.**

12:20

(3) Cinema: "Hiroshima, mon amour" (1958) Emmanuelle Riva, Eiji Okaka. Une francaise et un japonais se rencontrent a Hiroshima.

12:37

(4) Mannix: Mannix investigates the death of a former girlfriend of a longtime friend.

12:40

(7)(12) Kojak: Kojak is mistaken for a private detective who was murdered. (R)

1:00

(5) Tomorrow: Guests: Washington Post reporter Bob Meyers; author Ben Stein.
(11) News

1:35

(6) Movie: ★★½ **"Ambush Bay" (1966) Hugh O'Brian, Mickey Rooney. Marines in the Philippines search for a spy with knowledge of MacArthur's planned invasion.**

1:45

(4) News

1:50

(7) Movie: ★★½ **"Tarantula" (1955) John Agar, Mara Corday. A giant tarantula escapes from a research lab and efforts to stop it are futile.**
(12) 700 Club

2:00

(13) Callan: "Charlie Says It's Goodbye"

2:05

(8) Movie: ★★ **"Haunted Palace" (1963) Vincent Price, Debra Paget. A man is cursed by an evil spirit when he and his wife open a home whose last inhabitant was a warlock.**

2:50

(12) News

3:00

(13) Jason King: "A Page Before Dying"

3:30

(7) News

3:35

(6) Movie: ★½ **"Reptilicus" (1962) Carl Ottosen, Ann Smyrner. A professor discovers that the tails of a huge prehistoric monsters can re-create themselves.**

3:50

(8) Movie: ★★ **"Return Of Giant Majin" (1966) Kojiro Hongo, Shiho Fujimura.**

Fascinating film and tape footage from the careers of 82 of the rock world's biggest stars have been combined with never-before-seen clips from concerts, recording sessions and motion pictures in Heroes of Rock 'n' Roll, a two-hour special at 9 p.m. Friday on channel 4. Included are Elvis Presley's original screen test, plus previously unviewed footage of The Beatles. Pictured are, left to right, top: The Supremes, Elvis, Linda Ronstadt, James Brown, Frankie Lymon and the Teenagers. Bottom: The Beatles, The Beach Boys, Janis Joplin, Donna Summer, David Bowie.

TH

DAYTIME SF

5:00

(2)(6) NHL Hocke
Hockey League a
pete against som
players from the
the first game of t
Cup series fro
Square Garden i
City.
(3) La Coupe du De
son Square Gar
York, les etoiles
nationale rencontr
du Soviet.

DAYTIME M

1:00

(11) ★★ "Santiago"
Ladd, Rossana Po
jungles of Cuba, a
sells guns and t
allegiances for
fighting woman.

2:30

(3) "La Grande J
Francis Blanche,
Cinq joueurs de b
vent leur ancien e
s'est enfui avec
l'equipe, mais
l'equipe s'amoura
de l'entraineur.

3:00

(5) ★★★ "A Warm
(1973) Sidney Po
Anderson. A ghet
falls in love with
African woman w
cret she cannot sh
(8) ★★ "Outer Spa
tion" (1974) Docur
controversy surr
unsolved mysteri
iots Of The God
vanced civilizati
other planet is pre

EVENIN

6:00

(4) ABC News
(7) CBS News
(8) News
(9) Studio See
(11) The Brady Bunc
Brady" The electi
carries over into
household when b
Marcia run for
president.
(12) The Gong Show
(13) Carol Burnett A
Skits: "Whiplash,
ily."

6:30

(4) News
(5) NBC News
(7) Mary Tyler Mo
Had A Secret Lov
that a secret lov
thing to keep se
regretfully takes
with Sue Ann.
(9) Dick Cavett: G
topher Isherwood
(11) My Three Sons
To Go" Steve a
have an argum
enough for them
cancelling their w
(12) Dating Game
(13) Bob Newhart: "
Experience"

7:00

(4) P.M. Northwest
(5) Seattle Tonight
(7) Newlywed Gam
(8) Angie: (Premie
(9) MacNeil - Lehre
(11) Hogan's Heroes
La Stalag 13" Pri
decides to escap
POWs and Klin
chef.
(12) Joker's Wild
(13) Vancouver

7:30

(3) Chronique de F
(4) Exploration No
(5) Match Game P.
(7) Joker's Wild
(8) Stars On Ice:
Ruben, Holiday
Doherty and Mic
Freda Payne, Su
Cheri and Dennis
(9) Stepping Out
(11) Bob Newhart:
tirement" Bob h
fends the work
Jerry comes i
money and pro
from the dental p
(12) Newlywed Gam

8:00

(2) CBC Evening N
(3) Edition Pacifiq

THURSDAY: Evening TV—Feb. 8

DAYTIME SPECIALS

5:00

(2)(6) NHL Hockey: National Hockey League all-stars compete against some of the best players from the U.S.S.R. in the first game of the Challenge Cup series from Madison Square Garden in New York City.

(3) La Coupe du Defi: Au Madison Square Garden a New York, les etoiles de la Ligue nationale rencontrent les Ailes du Soviet.

DAYTIME MOVIES

1:00

(11) ★★ "Santiago" (1956) Alan Ladd, Rossana Podesta. In the jungles of Cuba, an opportunist sells guns and then switches allegiances for a freedom-fighting woman.

2:30

(3) "La Grande Java" (1970) Francis Blanche, Les Charlots. Cinq joueurs de ballon retrouvent leur ancien entraineur qui s'est enfui avec les gains de l'equipe, mais le chef de l'equipe s'amourache de la fille de l'entraineur.

3:00

(5) ★★★ "A Warm December" (1973) Sidney Poitier, Ester Anderson. A ghetto physician falls in love with a mysterious African woman who has a secret she cannot share.

(8) ★★ "Outer Space Connection" (1974) Documentary. The controversy surrounding the unsolved mysteries of "Chariots Of The Gods" and advanced civilization from another planet is presented.

EVENING

6:00

(4) ABC News
(7) CBS News
(8) News
(9) Studio See
(11) The Brady Bunch: "Vote For Brady" The election campaign carries over into the Brady household when both Greg and Marcia run for student body president.
(12) The Gong Show
(13) Carol Burnett And Friends: Skits: "Whiplash," "The Family."

6:30

(4) News
(5) NBC News
(7) Mary Tyler Moore: "Once I Had A Secret Love" Lou finds that a secret love is a hard thing to keep secret after he regretfully takes part in a fling with Sue Ann.
(9) Dick Cavett: Guest: Christopher Isherwood.
(11) My Three Sons: "One Week To Go" Steve and Barbara have an argument serious enough for them to consider cancelling their wedding.
(12) Dating Game
(13) Bob Newhart: "The Ironwood Experience"

7:00

(4) P.M. Northwest
(5) Seattle Tonight
(7) Newlywed Game
(8) Angie: (Premiere)
(9) MacNeil - Lehrer Report
(11) Hogan's Heroes: "Cuisine A La Stalag 13" Prisoner LeBeau decides to escape, leaving the POWs and Klink without a chef.
(12) Joker's Wild
(13) Vancouver

7:30

(3) Chronique de France
(4) Exploration Northwest
(5) Match Game P.M.
(7) Joker's Wild
(8) Stars On Ice: Guests: Bob Ruben, Holiday On Ice, Bob Doherty and Michael Bradley, Freda Payne, Suzanne Russel, Cheri and Dennis Pinner.
(9) Stepping Out
(11) Bob Newhart: "Jerry's Retirement" Bob hilariously defends the work ethic when Jerry comes into a pile of money and promptly retires from the dental profession.
(12) Newlywed Game

8:00

(2) CBC Evening News
(3) Edition Pacifique
(4) Mork & Mindy: Mork breaks the news to Mindy that he has been ordered to leave Earth.
(5) Little Women: (Premiere) Malicious gossip about Jo (Jessica Harper) and her fiance Friedrich Bhaer (David Ackroyd) prompts Aunt March (Mildred Natwick) to share some troublesome memories with her niece.
(6) Movie: ★★ **"The Drowning Pool" (1976) Paul Newman, Joanne Woodward. A detective searches for the murderer of his best friend.**
(7) The Waltons: Erin becomes the town's first pin-up girl as John tries to cope with raising his family alone.
(8) The Waltons
(9) Nova: "Patterns From The Past" The world of the Q'eros Indians of the Peruvian Andes is patterned on that of their ancestors.
(11) Donna Fargo: Guests: Barbi Benton, Chuck Woolery.
(12) Cross-Wits

8:20

(3) Nouvelles du Sport

8:30

(2) Mary Tyler Moore
(3) Genies en Herbe
(4) Angie: (Premiere) Angie Falco, (Donna Pescow), a waitress from the wrong side of the tracks, learns her new boyfriend is from one of Philadelphia's wealthiest families.
(11) Marty Robbins: Guests: Charlie Daniels, Jo Sullivan.
(12) Merv Griffin: Guests: George Burns, George Segal, Frank Capra, Marvin Hahlisch, Melissa Manchester, Robbie Benson, Lynn-Holly Johnson.

9:00

(2) The Partridge Family
(3) Du Tac au Tac: "La Partie de cartes"
(4) Barney Miller
(5)(13) Women In White: (Premiere) Dr. Rebecca Dalton (Susan Flannery), the newly appointed Chief of Staff at a Florida hospital, tries to cope with the problems of her staff and deal with her own marital problems with her surgeon-husband (Stuart Whitman). (Part 1 of 3)
(7) Hawaii Five-O: McGarrett tries to warn a scornful young socialite that she is the prospective victim of a jewel theft.
(8) Live It Up
(9) Academy Leaders: Norman Corwin presents Oscar-winning and nominated short films, including "Great," "Overture," "Spills And Chills" and "The Bead Game."
(11) Dolly: Guest: Anson Williams.

9:30

(2) Trivia
(3) L'Heure de Pointe
(4) Soap: Jessica brings her lover Detective Donahue home for breakfast, and is confronted by Chester.
(8) Soap
(11) Ski-In: Host: Jack Eddy.

10:00

(2) Dallas
(4)(8) Family: Buddy's life is complicated by her mother's new position as a student teacher at Buddy's school.
(6)(7) Barnaby Jones: Betty becomes emotionally involved with a married client.
(9) College Basketball: California vs. Washington
(11) News
(12) Upstairs, Downstairs: "Women Shall Not Weep"

10:30

(3) Le Telejournal
(11) Dating Game

11:00

(2)(6) CBC National News
(4)(5)(7) News
(8) CTV National News
(11) The Odd Couple: "Speak For Yourself" Oscar reveals a little-known romantic episode in Felix's past.
(12) On The Buses: "The 'L' Bus"
(13) Sports Page

11:10

(3) Nouvelles du Sport

11:20

(3) Cinema: "Le Sherif" (1971) Ossie Davis, Kaz Garas. Au retour d'une excursion de chasse avec son fils, le premier sherif noir d'une ville en Californie apprend que la copine de son fils a ete victime du viol.
(6) Vancouver Island News
(8) News

11:27

(2) News

11:30

(4) Starsky & Hutch: Starsky and Hutch pose as drug dealers to nail a big-time heroin supplier. (R)
(5) Tonight: Host: Johnny Carson. Guest: Dr. Paul Ehrlich.
(7)(12) M.A.S.H: Payday brings a windfall to Hawkeye, a bribe to Henry, and a pearl necklace to Hot Lips. (R)
(11) The Gong Show

11:45

(2) Poldark: The trial begins, with Poldark's enemies in attendance. (Part 10 of 16) (R)

12:00

(9) Olympia '79
(11) 700 Club
(13) Movie: ★★½ **"Blood And Black Lace" (1965) Cameron Mitchell, Eva Bartok. An addict is suspected in the death of his girlfriend, who has been stealing drugs for him.**

12:05

(6) Movie: ★½ **"The Appointment" (1969) Omar Sharif, Anouk Aimee. A woman's shady past does not deter a man from marrying her.**
(7)(12) CBS Late Movie: ★★½ **"Columbo: Now You See Him" (1976) Peter Falk, Jack Cassidy. Lt. Columbo matches wits with a charming nightclub entertainer suspected of killing a business associate.**
(8) Movie: ★½ **"The Legend Of Boggy Creek" (1972) David Hess, Lucy Grantham. People of a community are shocked to learn of a seven-foot, 250-pound monster on the rampage in one of the lakes.**

12:37

(4) Mannix: Mannix is hired to investigate the supposedly accidental death of a race car driver.

12:45

(3) Cine-Nuit: "Aventures a New York" (1969) Jack Lemmon, Sandy Dennis. Un homme part de l'Ohio avec sa femme pour se rendre a New York en vue d'une promotion, mais il n'atteint pas facilement sa destination.

1:00

(5) Tomorrow: Guests: Geoffrey Holder, choreographer and Broadway director; child star Dianna Serra Cary ("Baby Peggy").
(11) News

1:45

(4) News

2:00

(13) Callan: "I Never Wanted The Job"

2:05

(6) Movie: ★★½ **"Gun For A Coward" (1957) Fred MacMurray, Jeffrey Hunter. A man runs a successful ranch to help raise two younger brothers.**
(8) Movie: ★★ **"MMM" (1965) Pier Angeli, Fred Beir. After a British scientist who invented a revolutionary jet engine is murdered in Sicily, secret agents start a search for his briefcase.**

2:10

(7) Movie: ★★½ **"Winchester For Hire" (1967) Guy Madison, Edd Byrnes. A bounty hunter infiltrates a band of outlaws to put a stop to their terrorist activities.**
(12) 700 Club

3:00

(13) Jason King: "Red, Red Rose Forever"

3:10

(12) News

3:50

(6) Emergency One!: "Paperwork" Gage and DeSoto lend their human hands to straighten out a computer foul-up.
(8) Emergency One!: "All Night Long"

4:00

(7) News

Jack Nicholson as the unbalanced Randle P. McMurphy

Mental Care Bearded In the Cuckoo's Nest

Jack Nicholson stars in One Flew Over the Cuckoo's Nest, the story of a non-conformist who has himself committed to a mental hospital to escape the work farm where he's been serving time for assault.

It will be broadcast at 8 p.m. Tuesday on Channel 8.

This stunning adaptation of Ken Kesey's novel deservedly won five Academy Awards: Best Actor, Jack Nicholson as the rebellious Randle P. McMurphy; Best Actress, Louise Fletcher as the malevolent Nurse Ratched; Best Picture; Best Direction and Best Screenplay.

In One Flew Over the Cuckoo's Nest, the inmates of a mental ward are led by Randle P. McMurphy, a rebel — albeit a sane one, who challenges the power structure of the sanitarium, personified by a middle-aged maddeningly placid, devious nurse named Miss Ratched. Known to the inmates as "Big Nurse", she exacts control over the ward by weekly therapy sessions and doles out approval and help in minute bits. McMurphy creates havoc and rebellion in the ward. He attempts to instill the inmates with a sense of pride in themselves and teaches them to have fun, but to no avail. Like a dictator crushing a rebellion, "Big Nurse", crushes newly-found identities and spirits. In the end, McMurphy is a tragic and permanent loser.

TV SERVICE

FAST
Professional TV Service
House Calls (All Makes)
CARRY-IN
385-3832
BUTLER BROTHERS
1720 DOUGLAS
OPP. THE BAY
9-30

Sears
TV Repairs
595-9111
Charge It on Your Simpsons-Sears All Purpose Account

EATON'S
Television and Appliance Repair
Dial 382-7141
Ask for Appliance Repairs

ELECTROHOME
For Fast, Reliable Color TV Service
CITY CENTRE TV
University Heights Centre
Open Daily 10 a.m.-10 p.m.
477-6971

FRIDAY: Evening TV—Feb. 9

DAYTIME MOVIES

1:00

(11) ★★ "The Great Man's Whiskers" (1971) Dean Jones, Cindy Eilbacher. Abraham Lincoln takes time out of his campaign for a little girl.

3:00

(5) ★★★ "Soylent Green" (1973) Charlton Heston, Edward G. Robinson. An overpopulated, famine-plagued world is forced back to its most primitive instincts in order to survive.

(8) ★★★ "Hannie Caulder" (1972) Raquel Welch, Robert Culp. After a woman's husband is murdered by a gang of fleeing bank robbers, she pursues them - bent on revenge.

EVENING

6:00

(2) CBC Evening News
(3) Edition Pacifique
(4) ABC News
(6)(8) News
(7) CBS News
(9) Studio See: "Dirt Bikes" Motorbikes are ridden through an obstacle course and on the Saddleback Track in Southern California.
(11) The Brady Bunch: "Every Boy Does It Once" Bobby Brady is convinced nobody loves him and decides to run away from home.
(12) The Gong Show
(13) T.G.I.F.: What's happening in Vancouver entertainment, movies, disco etc.

6:30

(3) Ce Soir National
(4) News
(5) NBC News
(7) Mary Tyler Moore: "Murray Take A Stand" The new owner of WJM adopts new procedures that raise disapproval from the news staff, though no one dares to speak out — except Murray.
(9) Dick Cavett: Guest: Grace Paley.
(11) My Three Sons: "Came The Day" After a few hectic hours of last-minute preparations, Steve and Barbara are married.
(12) Dating Game
(13) Bob Newhart: "Of Mice And Men"

7:00

(2) Mary Tyler Moore
(3) Il Etait une Fois...l'Homme: "Les Conquetes de l'Islam"
(4) P.M. Northwest
(5) Seattle Tonight
(6) Star Trek: "The Gamesters Of Triskelion" About to beam down to an uninhabited planet, Kirk, Uhura and Chekov are sent light years away to another planet.
(7) Newlywed Game
(8) Makin' It
(9) MacNeil - Lehrer Report
(11) Hogan's Heroes: "The Experts" Hogan tries to save a German officer marked for death by the Nazis.
(12) Joker's Wild
(13) Vancouver

7:30

(2) The Challengers: Canadians who have become leaders in their respective fields are profiled by hosts Alexander Ross and Merle Shain.
(3) Bonjour, Comment Mangez-Vous?
(4) The Muppets
(5) Hollywood Squares
(7) Joker's Wild
(8) Circus: Cal Dodd and Sherisse Laurence welcome the Los Orbanos high wire act, the Carzaki teeterboard act, the Kent hand balancers and John Stevens' fire manipulation display.
(9) Crockett's Victory Garden: Jim Crockett teaches the art of bonsai and propagation by leaf cutting. (R)
(11) Bob Newhart: "Here's To You, Mrs. Robinson" Jerry Robinson, retired orthodontist and orphan, takes off on a world tour, searching for his long-lost parents.
(12) Newlywed Game

8:00

(2)(7) Be My Valentine, Charlie Brown: Charlie Brown approaches Valentine's Day with a heart full of hope, but as usual, his mailbox comes up empty. (R)
(3) Deux Enfants en Afrique: "L'Evasion"
(4) Makin' It
(5)(8) Diff'rent Strokes: Mr. Drummond hires a tutor to help Willis and Arnold improve their grades.
(6) That's Hollywood
(9) Washington Week In Review
(11) Movie: ★★★ **"G.I. Blues" (1960) Elvis Presley, Juliet Prowse. While stationed in Germany, three G.I.s form a musical combo.**
(12) Cross-Wits

8:30

(2)(6) Front Page Challenge: Fred Davis and regulars Gordon Sinclair, Betty Kennedy and Pierre Berton are joined by special guest panelists in presenting top newsmakers and their stories.
(3) Vedettes en Direct: Invite: Sylvie Lelievre.
(4) What's Happening!!: Dee is held for theft by a department store manager when she tries to exchange a birthday present.
(5) Brothers And Sisters: Harlan crowns Zipper King of Hearts at the Valentine's Day dance to call attention to Zipper's date.
(7) Rikki-Tikki-Tavi: In this animated tale based on Rudyard Kipling's novel, a little mongoose becomes an Indian family's defender against the cobras Nag and Nagaina. (R)
(8) Delta House
(9) Wall Street Week: "Greenspan's Review" Guest: Alan Greenspan, pres. and chairman, Townsend, Greenspan And Co., Inc.
(12) Merv Griffin: "Salute To Columbia Pictures And Hollywood's 75th Anniversary"

9:00

(2)(6) Tommy Hunter Country: Guests: Tommy Common, Rebecca Penny, Red Shea.
(3) Sous le Signe du Lion
(4)(8) Heroes Of Rock 'N' Roll: Films from the career of some of the rock world's biggest stars, including Elvis Presley, the Beatles, Chubby Checker and the Rolling Stones, are combined with clips from performances in this salute to rock 'n' roll hosted by Jeff Bridges.
(5) Turnabout: Just as Sam and Penny are getting the hang of being the other one, the calendar tells Penny she's pregnant.
(7) The Dukes Of Hazzard: Bo and Luke pick up a pretty hitchhiker with a suitcase full of troubles.
(9) Masterpiece Theatre: "Country Matters: Crippled Bloom": A crippled young woman's sister makes off with the one man who might have married her. (R)
(13) Hot City Disco: Guest: Aretha Franklin.

9:30

(3) Consommateurs Plus
(6) Hello, Larry: A newly divorced Larry, attempting to meet some eligible females, visits a swinging singles bar.

10:00

(2) Pacific Report
(5) Sweepstakes: A circus couple (James Coco, Rue McClanahan), a pickpocket and his victim (Mark Shera, Arlene Golonka) and an unhappily married couple (Joan Hackett, Patrick Macnee) are finalists in the lottery.
(6) National Geographic Special: "Australia: The Timeless Land" A 2000-mile trek through the Outback and a look at the hardy men carving a living from the hostile land.
(7) Dallas: Pam believes J.R. framed her brother Cliff for the murder of Julie Grey and moves out of the house. (Part 2 of 2)
(9) Turnabout: "Sharing" The problems of single parents are explored.
(11) News
(12) When The Boat Comes In: "Empire Day On The Slag Heap"
(13) David Essex: All The Fun Of The Fair

10:30

(3) Le Telejournal
(9) Cinema B.C.
(11) Dating Game

11:00

(2)(6) CBC National News
(4)(5)(7) News
(8) CTV National News
(9) Austin City Limits: "Norfon Buffalo And The Stampede"
(11) The Odd Couple: "Good, Bad Boy" Felix talks Oscar into being a big brother to a young boy in reform school.
(12) Benny Hill
(13) Sports Page

11:10

(3) Nouvelles du Sport

11:15

(3) Cinema: "Le Baiser papillon" (1968) Peter Sellers, Leigh Taylor-Young. Un avocat va annoncer la nouvelle du deces d'un ami a son frere qui vit en milieu hippie avec une amie.

11:20

(6) Vancouver Island News
(8) News

11:27

(2) News

11:30

(4) Baretta: An escaped convict seeking revenge on Baretta learns that his girlfriend is romantically involved with Tony. (R)
(5) Tonight: Host: Johnny Carson. Guest: Martin Mull.
(7)(12) New Avengers: An agent known only as "The Fox" tries to stop the Avengers from identifying him through a print he left on an antique car.
(11) The Gong Show

11:45

(2) The Professionals: "When The Heat Cools Off" (R)

12:00

(9) Olympia '79
(11) Next Step Beyond: "Confession"
(13) Movie: ★★ **"Bonnie's Kids" (1973) Tiffany Bolling, Steve Sandor. Two young girls cause their uncle a great deal of trouble after they murder their father.**

12:05

(6) Movie: ★★★½ **"The Benny Goodman Story" (1955) Steve Allen, Donna Reed. A biography covering the great jazzman's life from childhood to Carnegie Hall.**
(8) Movie: ★★ **"Up The Sandbox" (1972) Barbra Streisand, David Selby. A pregnant housewife feeling she is "trapped" dreams up fantasies that she is different people.**

12:30

(3) Cinema: "Heureux qui comme Ulysse" Henri Tisot, Fernandel. On demande a un homme de conduire le vieux cheval Ulysse a Arles, chez un picador.
(11) Comedy Shop: Guests: Red Buttons, Robert Conrad, Shelley Berman, Bill Macy, Don Rickles.

12:37

(4) Avengers

12:45

(7)(12) CBS Late Movie: ★★ **"Street Killing" (1976) Andy Griffith, Bradford Dillman. A prosecuting attorney attempts to prove a murder was ordered by the underworld.**

1:00

(5) Midnight Special
(11) News

1:37

(4) News

2:00

(13) Movie: ★★½ **"So Well Remembered"**

2:05

(8) Movie: ★★ **"Kingfisher Caper" (1975) Hayley Mills, David McCallum. A playboy heir to a diamond empire finds himself caught in a power struggle with his stepbrother and his divorced sister.**

2:20

(6) Movie: ★★½ **"Joe Butterfly" (1957) Audie Murphy, George Nader. Five G.I.s are ordered to turn out magazines and meet up with a Japanese who is able to produce anything for a price.**

2:23

(7) News
(12) 700 Club

3:23

(12) News

4:05

(8) Movie: ★★½ **"Tales Of Terror" (1962) Vincent Price, Peter Lorre. Based on stories by Edgar Allen Poe, this is comprised of three horror tales: "Morella," "The Black Cat," and "The Case Of M. Valdemar."**

4:20

(6) Movie: ★★½ **"The Victim" (1972) Elizabeth Montgomery, George Maharis. A woman finds herself alone and helpless when a violent storm threatens the remote house she is trapped in.**

NEWLYWED ANGEL Jaclyn Smith gets to act with her husband Dennis Cole when he guest stars as a U.S. presidential aide who is threatened with kidnapping by political terrorists in Angels on Skis, a special two-hour episode of Charlie's Angels at 8 p.m. Wednesday on channels 4 and 8.

Cable 10 Programs

Saturday, Feb. 3 — 12:30 p.m., Focus — controlling development — the James Bay Residents League; 1:30, Law Centre Presents; 2:30, Urban Report; 3, Community Programming; 3:30, Income Tax '78; 4, Tuesday at Nine; 5, Community Programming; 5:30, Frames & Sprockets, a look at films produced by the Victoria Amateur Movie Club; 6, Here's Lowther; 6:05, Hindustani Khana — Chick Peas with Phoori Bread; 7, Nostalgic Commentary on James Island.

Sunday, Feb. 4 — 12:30 p.m., Oldtimers Hockey — Esquimalt Merchants vs. Taber; 2:30, Community Magazine; 4, Money Talk; 4:30, Homegrown Music; 5, Arts Calendar; 5:30, Community Programming; 6, Here's Lowther; 6:05, Operative Awareness; 6:30, Voice of East Indian Community.

Monday, Feb. 5 — 5 p.m., House of Commons question period; 6, Here's Lowther; 6:30, McPherson Presents — Mungo Martin; 7, Fire Alert; 7:30, Inter-School Debate; 8, Urban Report; 8:30, Money Talk; 9, Rugby — UVic Vikings vs. James Bay Athletic Association — game was played Saturday.

Tuesday, Feb. 6 — 5 p.m., House of Commons; 6, Here's Lowther; 6:30, Phase III — the forest industry; 7, Music Victoria; 7:30, Chez Nous; 7:45, Living Tomorrow; 8, Public Forum; 8:30, Frames & Sprockets; 9, Tuesday at Nine — The Sidney Island Park Issue; 10, Homegrown Music.

Wednesday, Feb. 7 — 5 p.m., House of Commons; 6, Here's Lowther; 6:30, Natural Gardening; 7, Arts Calendar; 7:30, Income Tax '78; 8, Canadian Forces Pacific — air cadet glider camp; 9, Justice & Us; 10, Camosun Today.

Thursday, Feb. 8 — 1 p.m., Tomorrow is Now, planning for retirement; 1:30, Get Out and Live; 2, Operative Awareness; 2:30, En Francais S'il Vous Plait; 2:45, Chez Nous; 3, Frames & Sprockets; 3:30, Natural Gardening; 4, Valley of the Big Trees — Cowichan; 4:30, Women in Photography; 5, House of Commons; 6, Here's Lowther; 6:30, Music Victoria; 7, Condominium Living; 7:30, Community Programming; 8, Civic Affairs.

Friday, Feb. 9 — 1 p.m., Canadian Forces Pacific; 2, Gould on Books; 2:30, Community Programming; 3:30, Fire Alert; 4, Out of Sight; 5, House of Commons; 6, Here's Lowther; 6:30, Camosun Today; 7, Natural Gardening; 7:30, Provincial Dialogue — the Liberals; 8, Community Programming; 8:30, MP Report — MP Donald Munro; 9:30, Community Magazine — how to have a healthy heart.

Midband TV Programs

Midband programs, broadcast by KCPQ-TV, Tacoma (Channel H) can only be seen by viewers whose television sets have a converter.

Saturday, Feb. 3 — 4:30 p.m., Footsteps; 5, Rebop; 5:30, Community Express; 6, It's About Time; 6:30, Wall Street Week; 7, John Halifax, Gentleman; 7:30, Turnabout; 8, Leontyne Price at the White House; 9, Days of Adventure; 10, Soundstage; 11, Big Time Wrestling.

Sunday, Feb. 4 — 3:30 p.m., Idea Thing; 4:30, Beethoven Festival; 6, Nova; 7, David Susskind; 8, Country Matters; 9, Great Performances — Vanessa.

Monday, Feb. 5 — 6 p.m., Over Easy; 6:30, In Our Own Image; 7, Dick Cavett; 7:30, Olympia '79; 8, Europe — The Mighty Continent; 9, Academy Leaders; 10, Austin City Limits; 11, Congressional Outlook; 11:30, Captioned News.

Tuesday, Feb. 6 — 6, Over Easy; 6:30, Rainbow's End; 7, Dick Cavett; 7:30, Olympia '79; 8, Hollywood Musicals — On the Town; 10, Alfred Dupont Awards; 11:30, Captioned News.

Wednesday, Feb. 7 — 6 p.m., Over Easy; 6:30, In Our Own Image; 7, Dick Cavett; 7:30, Olympia '79; 8, Upclose; 8:30, John Komen and . . . ; 9, Bill Moyers' Journal; 10, David Susskind; 11, Insight; 11:30, Captioned News.

Thursday, Feb. 8 — 6, Over Easy; 6:30, Explorations in Shakespeare; 7, Dick Cavett; 7:30, Olympia '79; 8, Country Matters; 9, World; 10, Here to Make Music; 11, Consultation; 11:30, Captioned News.

Friday, Feb. 9 — 6, Over Easy; 6:30, Footsteps; 7, Dick Cavett; 7:30, Olympia '79; 8, Washington Week; 8:30, Wall Street Week; 9, Nova; 10, Bill Moyers' Journal; 11, We Interrupt; 11:30, Captioned News.

CHANNEL E

Public affairs and education programs start at 7 p.m. Monday through Friday on Channel E (18) in Victoria Cablevision's non-commercial Mid-band viewing service, seen by converter, accessory or tuner.

Monday, Feb. 5 — Five of the more popular National Film Board films about Canada include three looking at British Columbia.

Tuesday, Feb. 6 — Alberta is the topic of these NFB productions, focusing on its cities, sun, skiing and stampedes.

Wednesday, Feb. 7 — Another part of Canada portrayed by the NFB — this time seven films on the Maritimes and Quebec.

Thursday, Feb. 8 — Vancouver People's Law School special designed to help individuals meet mass problems.

Friday, Feb. 9 — A Channel E week of Canadian travel concludes with eight film stories of the faces and places of Ontario.

CE

SATUR
AM Ne

6:15 p.m. Can
1979 is a crucia
ada's history:
election, the
endum and ma
concerning o
and constitut
will determine
Canadians for
next decade.
is to keep Can
on major natio

11:05 p.m. Th
lection — Bloo
Bucks, a rodeo

GALLI
SATUI
ART GAI
GREATER VI
Moss St., exhi
man Express
cuts from the
lection, contin
exhibition of
work from he
pean trip, con
11; exhibitions
troduction to
Art, continues
exhibition of
ings by Joh
Chow, contin
11; Nationalis
Art, a concen
over a centur
art, continues
Japanese Min
of Japan, con
1.

McPHERSO
NINE GALL
Martin Mem
Exhibit includ
prints and pot
winning B.C.
continues to F

THE BACK
LERY, 2070
exhibition of
drawings by
chard Cicci
tinues to Feb.

SUN
KYLE'S G
Fort St., an
great variet
works by E
ters, continue

MON
EMILY
CENTRE, 20
St., exhibitio
raphy by G
Dorothy Ha
Garbutt a
McNall, cont
16.

FI
SATU
A CHILD
SERIES, desi
young audier
Theatre pres
Gladstone Av
tinues to Mar
FREE FRI

CBC AM-FM Radio Highlights

SATURDAY
AM Network

6:15 p.m. Canada Watch — 1979 is a crucial year in Canada's history: a key federal election, the Quebec referendum and major decisions concerning our economic and constitutional future will determine the lives of Canadians for at least the next decade. This program is to keep Canadians posted on major national issues.

11:05 p.m. The Hornby Collection — Blood, Sweat and Bucks, a rodeo documentary by Jurgen Hesse, taped at the Williams Lake Stampede.

FM Network

11:05 a.m. Touch the Earth — Hosts Sylvia Tyson and Doug Lennox present excerpts from last summer's Vancouver Folk Festival, featuring performances by Odetta, Valdy, the Original Sloth Band and Stan Rogers, among others.

2 p.m. The Metropolitan Opera — Werther (Massenet). A tragic romantic story of a young poet's love for a married woman. Cast: Regine Crespin, Charlotte; Alfredo Kraus, Werther; Kathleen Battle, Sophie; Lenus Carlson, Albert; Andrew Foldi, Justice of the Pace. Conductor is Richard Bonynge.

SUNDAY
AM Network

7:05 p.m. Symphony Hall — Montreal Symphony conducted by Charles Dutoit; James Galway, flute: Symphony No. 4 in A, Op. 90 (Italian) (Mendelssohn); Flute Concerto (Ibert); Rhapsodie Espangnole (Ravel). Conducted by Serge Garant: Phrases II (1968) (Garant) (text based on writings by Che Guevara).

9:05 p.m. Celebration — Till Death Do Us Part. Everything you've ever wanted to know about wedding and funeral customs in Canada, from etiquette to costs of various services, will be offered in a documentary on this issue of Celebration.

FM Network

8:05 p.m. Two New Hours — Warren Davis hosts this series devoted to recent trends in contemporary music and the related sonic arts.

11:05 p.m. Music to Listen to Jazz By — Hosts Lee Major and Tom McCullough play two hours of easy-listening jazz.

MONDAY
AM Network

1:30 p.m. Vancouver Recital — Music to France series: Rosemarie Landry, soprano, with Denise Masse, piano: French songs by Debussy and Poulenc.

11:20 p.m. Nightcap — Colin Welland, actor and screenwriter for John Schlesinger's new movie, Yanks, explains how his acting experience has helped him write for other actors. Also, A House for Mr.Biswas — Part XI.

FM Network

4:04 p.m. Arts National — From Hart House in Toronto, featuring the complete chamber music of Robert Schumann. Artists in this month's concerts include mezzo-soprano Lois Marshal, pianist William Aide, the Orford String Quartet and the Faculty Trio of the University of Toronto.

8:04 p.m. Ideas — The last in a five-week Monday series titled Angles of Prejudice. How does prejudice grow in individuals? How is it manifested? Each program reviews a specific historical instance of prejudice, then moves behind the headlines to determine the social forces at work.

TUESDAY
AM Network

8:04 p.m. Play It Again, Bob — But Singing? Songs performed by stars better known for their acting ability than their voices.

10:20 p.m. Mostly Music — Second in a week of live studio guests. Tonight: The York Winds Live — Canada's foremost wind quintet live in the studio, performing and talking about the quintet repertoire. Host: Howard Dyck.

FM Network

8:04 p.m. Ideas — The last of five Tuesday Ideas: Germany — Democracy, Terrorism and Technology. Can a complex, highly technologized democratic state survive "randon" internal assaults? What is the influence of the law itself (and the police who enforce it) on the creation of terrorism? As these question are examined in the German context, lessons are drawn for Canada. Prepared by journalist Jurgen Hesse and Ursula Martius Franklin, Professor of Metallurgy, University of Toronto. Tonight: Prognosis: German experience and the Canadian future.

Midnight. That Midnight Jazz — With Don Warner in Halifax.

WEDNESDAY
AM Network

8:04 p.m. Yes, You're Wrong — Hosted by broadcaster Bob Oxley, Yes, You're Wrong features residence panelists: literary critic Dubarry Campeau; advertising executive and professional entertainer Don Ryan; award-winning author Kildare Dobbs and musician Ted Roberts. Each week, panelists respond to a barage of tricky questions fired at them by Bob Oxley, covering a broad spectrum of topics. Fortunately, the emphasis of the program is on humour, not accuracy, and each panelist comes well-equipped with his or her particular brand of wit.

10:20 p.m. Mostly Music — Third program in a week of live guests. Tonight: Pianist Antonin Kubalek live in the studio, performing and talking about the music of Dvorak, Smetana, Fibich and Janacek. Host: Howard Dyck.

FM Network

4:05 p.m. Arts National — February Wednesdays feature Canadian artists in recital across the country.

8:04 p.m. Ideas — The last of five Wednesday programs, entitled Goodbye War. Everything you've ever wanted to know about war . . . especially why there won't be a big one again. Participants include: A. J. P. Taylor, eminent British historian; Dr. John Keegan, senior lecturer in war studies, Royal Military Academy, Sandhurst; Supreme Allied Commander (Europe); Supreme Allied Commander (Atlantic); Commander-in-Chief (Channel); Dr. Anthony Storr, author of On Aggression; Canadian troops stationed in Germany. Tonight: Guerrilla and Revolutionary War.

THURSDAY
AM Network

5 p.m. Challenger Cup Hockey —. The National Hockey League All-Stars vs. the Soviet Union.

8:04 p.m. Sussex Drive Stall at the Bazaar — Opposition leader Hamilton Peel asks for help from the prime minister to remain leader of his party. It is in the P.M.'s interest to help since Peel is threatened by a popular political figure. Conflict develops between the prime minister and his wife, Julie, over the use of dirty tricks, but Julie outsmarts everyone.

FM Network

8:04 p.m. Ideas — The fifth of a six-part series to be heard Thursdays and Fridays. Part I: France: Keynotes to the Kingdom. French thought and creativity to focus on the underlying codes and assumptions of this rich and perplexing society. Prepared by Carole Orr Jerome, Paris. Tonight: The Old World and the New Industrial State, Part I.

FRIDAY
AM Network

8:30 p.m. Jazz Radio Canada — Co-hosts Mary Nelson and Lee Major present the music scene in Edmonton.

11:20 p.m. Nightcap — An interview with Second World War forces sweetheart, Vera Lynn.

FM Network

Noon. Mostly Music — The last program in a week of live studio guests. Tonght: Music for Horn Quartet — The James MacDonald Horn Quartet live in the studio with a performance and discussion of music for this unusual combination of instruments.

4:05 p.m. Arts National — Host: Karin Wells, in Ottawa. Today's program features Canadian and international artists in recital.

Midnight. That Midnight Jazz

The Calendar

Places to go, things to do — for the coming week in the Victoria area.

(Material for publication should be submitted to The Prevue Calendar, Box 300, Victoria, V8W 2N4, to arrive not later than Tuesday noon of the week preceding the event. Prevue reserves the right to accept, reject or edit material.)

GALLERIES
SATURDAY

ART GALLERY OF GREATER VICTORIA, 1040 Moss St., exhibition of German Expressionists woodcuts from the Gallery's collection, continues to Feb. 25; exhibition of Liz Magor's work from her recent European trip, continues to Feb. 11; exhibitions of theme Introduction to Contemporary Art, continues to March 18; exhibition of Chinese paintings by Johnson Su-Sing Chow, continues to March 11; Nationalism in Canadian Art, a concentrated look at over a century of Canadian art, continues to March 18; Japanese Mingei: Folk Art of Japan, continues to April 1.

McPHERSON MEZZANINE GALLERY, Mungo Martin Memorial Awards Exhibit including paintings, prints and pottery by award-winning B.C. native artists, continues to Feb. 26.

THE BACKROOM GALLERY, 2070 Oak Bay Ave., exhibition of a collection of drawings by the late Richard Ciccimarra, continues to Feb. 17.

SUNDAY

KYLE'S GALLERY, 1545 Fort St., an exhibition of a great variety of original works by European Masters, continues to March 1.

MONDAY

EMILY CARR ARTS CENTRE, 207 Government St., exhibition of photography by Glen Vallance, Dorothy Haegert, Rodger Garbutt and Michael McNall, continues to Feb. 16.

FILMS
SATURDAY

A CHILDREN'S FILM SERIES, designed to delight young audiences, a Belfry Theatre presentation, 1291 Gladstone Ave., 2 p.m. Continues to March 10.

FREE FRENCH FILMS, sponsored by the Dept. of French Language and Literature, UVic MacLaurin D211, 12:30 p.m.

WEDNESDAY

FREE FILM SHOWINGS, with film on Quebec: La Quebecoise, McPherson Playhouse, 12:15 to 12:45 p.m.

FREE "NOON SHOW" by Marjorie C. Gibson with color slides "A Rocky Mountain Trail Riding" by Mrs. Mary Winstone, Newcombe Auditorium, 12:20 to 12:50 p.m.

THURSDAY

FREE FRENCH LESSONS, in a film series, MacLaurin D211, 12:30 p.m.

FRIDAY

FREE NOON SCREENINGS, with two films on "Personalities", National Film Board, 811 Wharf St., 12 noon.

FREE SLIDE AND TAPE SERIES, "French Civilization Through the Arts", UVic MacLaurin D211, 12:30 p.m.

THEATRE
SATURDAY

"RUMPLE STILTSKIN", adapted from Bros. Grimm by Ron Chudley and Dianne Stapley, a Four Seasons Musical Theatre presentation, McPherson Playhouse, 2 p.m.

FESTIVAL OF ONE-ACT PLAYS, "It's Called the Sugar Plum" and "Canadian Gothic", UVic Phoenix Theatre, 8 p.m. Final performance.

A DAY IN THE DEATH OF JOE EGG, a Belfry production, The Belfry Theatre, 1291 Gladstone Ave., 8 p.m. Continues to Feb. 17 nightly except Monday.

"TWELFTH NIGHT" by William Shakespeare, a Bastion Theatre Company presentation, McPherson Playhouse, 8 p.m. Continues to Feb. 17, matinees Feb. 4 and 7 at 2 p.m. No performances Feb. 5, 11 or 12.

MUSIC, DANCE
SATURDAY

RICHARD VOLET, flute, degree recital, UVic Music Building, Recital Hall, 8 p.m.

"JAZZ FESTIVAL" B.C. Music Educators' Association, University Centre Auditorium, 8 p.m.

SUNDAY

VICTORIA SYMPHONY ORCHESTRA, guest conductor Paul Freeman with guest artist Robert Aitken, Flutist, University Centre Auditorium, 2:30 p.m. Repeat performance Feb. 5, 8 p.m.

TUESDAY

FREE NOON-TIME CONCERT with Monica Pfau, piano, McPherson Playhouse, 12:15 p.m.

WEDNESDAY

ROSSIANKA, a unique and exciting evening of entertainment, an Allen Houghton presentation, Royal Theatre, 8 p.m.

FREE CONCERT, evening of electronic and computer music, UVic Music Bldg., Recital Hall, 8 p.m.

THURSDAY

FREE NOON—TIME CONCERT, with Katharine Hartung, oboe and Yan Menting, flute, in Baroque Music, McPherson Playhouse, 12:15 to 12:45 p.m.

SUSAN EDDLEMIN in a violin recital with Kathleen Solose at the piano, UVic Recital Hall, 8 p.m.

FRIDAY

"FRIDAYMUSIC", free noon-hour concert, UVic Music Building, Recital Hall, 12:30 p.m.

ALIX KLENMAN, soprano, degree recital, Music Bldg., Recital Hall, 8 p.m.

TRIO VICTORIA CONCERT SERIES, music by Shostakovich and Mozart Victoria Conservatory of Music, 1050 Joan Crescent, 8 p.m.

MICROWAVE OVENS

FOR RENT
595-7111

Month to Month With Option to Purchase. Free In-Home Demonstration or RENT TO OWN As Low as $18.48 mo.

BY HOMARK

595-7111

Commercial leases also available

Home of the Week

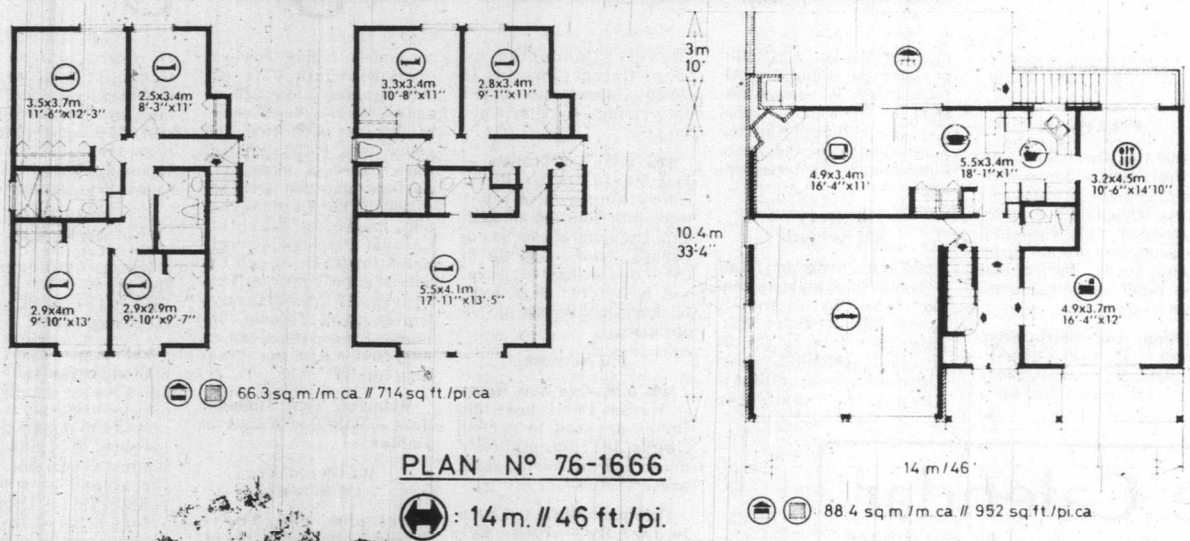

PLAN Nº 76-1666

: 14m. // 46 ft./pi.

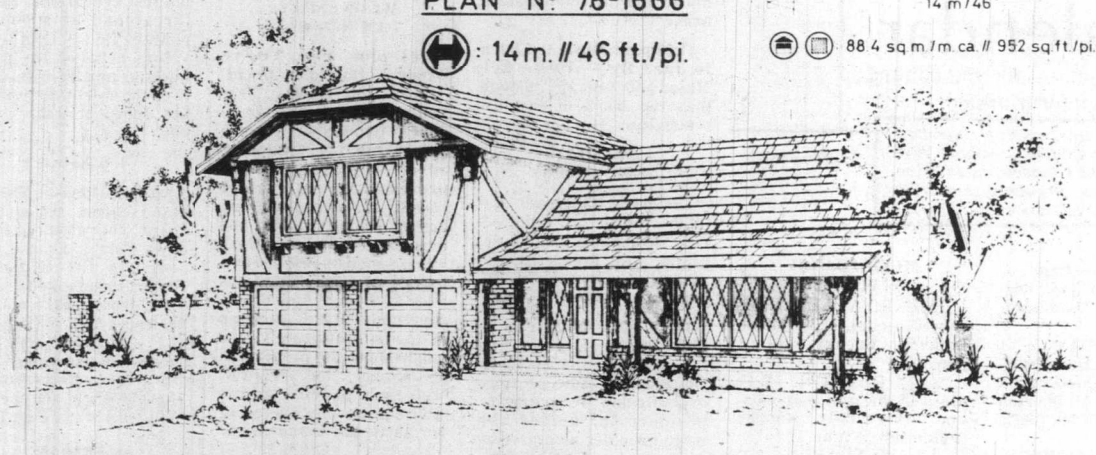

Tudor Style, with Modern Comfort

This charmingly traditional Tudor design, finished in mixed stucco, brick and board, and with cedar shake or shingled roof, offers the ultimate in visual appeal while providing for maximum comfort, convenience and flexibility of interior layout.

The sunken, L-shaped living-dining room combination, with its diamond-paned windows, emphasizes the mood of warmth and conviviality which this home possesses. The dining room separates via pocket door from the kitchen-nook combination, providing privacy for formal dining.

Practicality, comfort and convenience are the characteristics of the kitchen-nook and family room combination. The well-planned galley-style kitchen has an interesting corner sink and good natural light. The nook may be finished as either a snack bar counter or as a full dining facility. The family room area features a corner brick fireplace, complete with barbeque feature on the patio side, affording the young family the greatest possible convenience for casual indoor or relaxed outdoor dining.

A wide rear patio, connected to the family room via sliding glass doors, and a two-piece vanity bathroom, central to all rooms, complete the downstairs conveniences of this home design.

Depending upon family size, the upstairs may be finished with either three or four bedrooms. With either layout, the master will have a three-piece ensuite bath with shower, and all the bedrooms will have good natural light and generous closets.

The attic, accessible from the upstairs hallway, allows ample upstairs storage space, or may be finished as a play area or family lounge for smaller children. The full basement provides ample storage area, or may be finished as a further recreational facility.

Plans for design no. 76-1666 may be purchased either by the single set, at a cost of $70 for the first set and $10 for each additional set, or by the package. A five-set plan package, including the first set, is economically priced at $100 and an eight-set package, also including the first set, is only $125.

Wichever method you choose, please include $1 for postage and handling and add 7% sales tax.

Send for the current edition of Select Home Designs Magazine, Series 38, featuring imaginative decorating and home improvement ideas, plus 350 quality home plans of every type. Available for $2.25 ($1.75 plus 50 cents postage and handling).

To order any of these items please send cheque or money order payable to the Home of the Week. Address to: Home of the Week, c/o Victoria Press, 382 West Broadway, Vancouver, B.C., V5Y 1R2.

Looking At Stars

By RUTH THOMPSON

A thirst for facts, friends on the inside who talk . . . and lotsa luck helped Scene land its scoop-and-a-half on lively **Deirdre Hall**, Dr. Marlene Evans on NBC's daytimer, Days of Our Lives. A reader wants to know if there is a romance on the horizon for Deidre? For stuff like this, even Sherlock Holmes needs an informant.

"In which guise?" asked the insider we queried. Then the answer. In Days of Our Lives, Deidra (as Marlena) finally marries Don Craig (**Jed Allen**).

In real life? Well . . . nobody's talking. Except a psychic who told Deidre that a dreamboat will materialize and lure her away from the mini-mansion she now shares with her identical twin, **Andrea Hall.**

When you scan the lists of stars who repeatedly get cracks at new shows, the names for the weekly series usually are male, and the same half-dozen who have registered big with viewers in the past: **Raymond Burr, Glenn Ford, John Forsythe, Dennis Weaver, Peter Graves** and **Andy Griffith.** It was Andy who was dealt another round — by ABC — with the premiere of Salvage I.

Should the females take umbrage? Maybe no. Some of the gals wooed by the networks shrewdly hold out for occasional specials instead of the weekly grind. NBC already has **Ann-Margret** . . . and now ABC is reportedly tying up **Goldie Hawn,** the most illustrious graduate of Laugh-In, on a now-and-then, big-budget deal.

An actor turns down a job? Handsome gray-around-the temples **John Gabriel** says five years ago it would have struck him, too, as heresy.

But he's had to nix a shot at being an American James Bond in a new movie because it might jeopardize what he's got going for him as Dr. Senecca Beaulac in ABC's Ryan's Hope.

He does, however, have enough moonlighting compensations on tap to make life lovely.

John Hearn's Collectibles

Hilda Jollife of Scarborough asks if I have any tips to offer about collecting children's books.

The answer to that one goes far beyond the scope of this short column, but since there are few more delightful and potentially valuable collectibles, lets talk about it.

Traditionally you have two main types, pulp churned out for the mass market and those books which have attracted the best of writers and the best of illustrators. Fortunately, there are vast numbers of the latter and they are still being published.

Lets dispose of the first group. You will remember them as large format 'annuals' printed in big type on thick paper. There is nothing against them other than the fact that they were of little artistic merit and the material itself was highly biodegradable. If they are of any value fifty years later it is more through the miracle of sheer survival than any intrinsic worth.

The second field is an endless treasure trove. Children's literature as such dates back to the mid 19th century and the genius of Edward Lear and Lewis Carroll (or Charles Dodgson to be more precise). For the first time there was a departure from religious tracts and schoolbooks and once the world of beautiful nonsense was opened up, in came the illustrators of beautiful nonsense. First editions of Alice in Wonderland, Swiss Family Robinson, Little Women, Tom Sawyer, Huckleberry Finn, Kidnapped and Treasure Island are now worth a small fortune. Way up there in the high price bracket are the more recent classics — Winnie the Pooh, for example, or Charlotte's Web.

As important as the book itself is the illustrator — Tenniel, E.H. Shepard, N.C. Wyeth, Howard Pyle, Norman Rockwell, Arthur Rackham — any old book, children's or otherwise, with their illustrations is automatically that much more valuable.

There are two fundamental problems confronting the would-be collector of children's books — condition and indentifcation. Children are not famous for the tender care they bestow on their books and whereas in other areas of collecting, mint condition is mandatory, collectors of children's books must be prepared to settle for something less. Condition still affects the price, of course, but tatty volumes which would be unacceptable in other classifications of book collecting, are to be treasured.

One other tip, collect modern children's books — especially Canadian originals -- a 1st edition of Dennis Lee's 'Alligator Pie' ought to be worth $1,000 by the year 2050. Wrap it carefully.

Readers letters should be addressed to Collector's Item, c/o Victoria Press, R.R. #1, Lowbanks, Ontario, N0A 1K0.

Po

Judy LaM
cal Lady, is fi
of relationsh
alphabet. The
shuffled and
terns, but und
old alphabet

Without
and goad he
this book. Its
desire to ma
Trudeau.

Consider
prime minist
questioned. F
priest except

"He nev
against hims
gracious Fr
English milli

"Jacques
ness commu
Do you kno
labor? Do yo
the ethnic le
chists all ove
Her Majesty
former "dou
Liberal adm
pin-striped s
Marsh have

There's a
bearing the

Vo

By JUL

Late in the sum
ous Titan rockets
their earth-bound
Kennedy Spacefli
their payloads, t
aluminum-encas
patched on behal
fellow citizens of t

Each consiste
record, on the c
scribed an esoteri
niscent of those fa
plaques which we
mal greeting-carc
unknown worlds.

The contents
RPM records in
compilation of m
world, a unique, e
The Sound of Ea
coded transcriptio
graphs of our pl
(both human and
greetings to the
languages, rangin
to modern Americ
several minutes
salutations from o
the mighty humpb

Languag

Primarily, of
ager spacecraft
sures were launch
automated instru
to scout the shado
solar system and
back to the waitin
afterwards, its ap
each will go hur
the vacant depth

Pat Barclay

Judy LaMarsh claims her first novel, *A Very Political Lady*, is fiction. So it is, but it's fiction with the kind of relationship to fact that this sentence has to the alphabet. The basic components have been re-arranged, shuffled and combined into more or less original patterns, but underlying all this heavy activity is the same old alphabet we know so well.

Without Canada's recent political past to inspire and goad her, Judy LaMarsh would not have written this book. Its purpose, apart from the natural human desire to make money, is to "get" Prime Minister Trudeau.

Consider these few extracts: "The ways of the prime minister, Jean Jacques Charles, were not to be questioned. Enigmatic and haughty, he was like a high priest except that he believed in no one but himself."

"He never pitted himself against others, only against himself. Jean Jacques Charles, the son of a gracious French-Canadian mother and a self-made English millionaire father, was an enigma."

"Jacques, are you aware of how eagerly the business community of this country awaits your downfall? Do you know how you have antagonized organized labor? Do you have any idea how you have turned off the ethnic leaders? How angry you have made monarchists all over the country by your cavalier treatment of Her Majesty?" (The speaker is Carter Warden, a former "doughty minister of finance" with the previous Liberal administration who dresses in dark-colored, pin-striped suits and knows everybody. He and LaMarsh have only just begun to list Charles' sins.)

There's also this sly dig, my favorite: "As the maid bearing the tray of empty glasses passed him, (Charles) said: 'A mineral water please, but not the Perrier.' "

Clearly, *A Very Political Lady* is a *roman a clef* of ambitious proportions. (Note: The literal translation of *roman a clef* is "story with a key." Or skeleton key, as in this case.)

The novel's other characters include a current minister of finance (Hume Frazier) who is "handsome, almost pretty . . ." with "a funny, jerky way of talking" and who is dumb enough to sign an abortion consent at an Ottawa hospital, posing as his lover's husband; and Evangeline, the prime minister's wife, who's a 42-year-old ingenue with "great topaz eyes" and a "warm and sweet and unaffected" disposition. (She's also a Cajun folk singer from the Louisiana bayou country.)

There's one other main character, a paragon of all the maidenly virtues named Kathleen Marshal. (Note the one-l spelling of Marshal. Tricky, eh?) This large, fiftyish lady with long, black, braided hair is PM Charles' minister of justice and a former interim PM herself, following the death in office of Alexander (Sandy) Sinclair.

LaMARSH . . . to make money and "get" Trudeau

The less said about Kathleen Marshal is probably the better. Anyway, the LaMarsh view of her has already been summed up by Sylvia Fraser in this passage from her novel *A Casual Affair:*

"Fairytales were important to her. She saw them as . . . a distillation of the secret yearnings that press on us from the inside, like invisible cords . . . just when we want to be most reasonable. She believed all of us . . . write our own fairytales, and that if we could discover these we could understand our own past, our own present . . . get glimpses of our future."

A Very Political Lady opens with its heroine bravely shepherding a bill to de-criminalize abortion through the House, and ends with a Liberal party convention to choose a new leader. No prizes will be awarded for guessing the name of Canada's newly-crowned PM. Yes. Really. I kid you not.

LaMarsh's book is good fun, in its way, for more reasons than LaMarsh intended. The writing is a peculiar mixture of slush and vinegar, with the occasional clanger dropped in for added spice. ("(Charles) treats his associates as if they were children, but it's he who acts like one.") Its gossipy tone and ex-insider's know-how lend it a deceptively up-to-the-minute atmosphere, for the Quebec dilemma is ignored and LaMarsh seems never to have heard of Joe Clark. (The leader of the opposition is a distinguished gent named Richard Sherwood.)

Will it hurt Trudeau at the polls? If you read this column last week, you may remember that Rupert Brooke died of a gnat bite, a fate which does give one pause for thought.

On the other hand, there's the example of Underdog, the well-known superhero. So the probable effect of *A Very Political Lady* is anybody's guess. Personally, I'm betting that it'll be nominated for the Stephen Leacock Award.

A VERY POLITICAL LADY, by Judy LaMarsh. McClelland & Stewart. $12.95.

Voyager Gift Packs Include Whale Calls

By JULIAN REID

Late in the summer of 1977, two ponderous Titan rockets labored skywards from their earth-bound launch-pads at Florida's Kennedy Spaceflight Centre. As part of their payloads, they bore two identical aluminum-encased gift packages, dispatched on behalf of all mankind to our fellow citizens of the universe.

Each consisted of a gold-plated LP record, on the cover of which was inscribed an esoteric design, distantly reminiscent of those famous Pioneer-10 and -11 plaques which were humanity's first formal greeting-cards to the inhabitants of unknown worlds.

The contents of the two special 16⅔ RPM records included an 87½-minute compilation of music from around the world, a unique, evolutionary audio-profile *The Sound of Earth*, videophonically encoded transcriptions of 116 selected photographs of our planet and its inhabitants (both human and non-human), and spoken greetings to the cosmos in 55 assorted languages, ranging from ancient Sumerian to modern American-English — along with several minutes of hauntingly rapturous salutations from one of our distant cousins, the mighty humpback whale.

Language Salutations

Primarily, of course, the two Voyager spacecraft which carry these treasures were launched as scientific probes — automated instrument-packages designed to scout the shadowy outer reaches of our solar system and transmit their findings back to the waiting scientists on earth. But afterwards, its appointed tasks performed, each will go hurtling onwards out into the vacant depths of interstellar space.

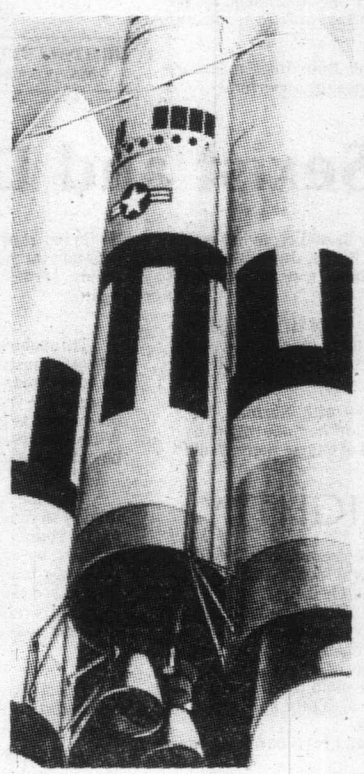

Titan rockets bore greetings

Yet there remains the chance, perhaps just one in a billion, that some day, millenia hence, one or the other of the two will be partner in a fortuitous rendezvous with a party of alien space-explorers. And it was with this remote possibility in mind that this phonographic time-capsule was first conceived of, as a last-minute afterthought — and then hastily assembled by the members of the NASA Voyager Record Committee, under the imaginative chairmanship of astronomer Carl Sagan.

For Man in the Street

For the man in the street, as opposed to the less romantic professional scientist, it is this 1¼-pound supercargo, rather than their massive primary payload of arcanely intricate instrumentation, that represents the real and enduring significance of the two Voyager missions. And it is on his behalf that Carl Sagan and his collaborators have compiled *Murmurs of Earth*, a richly illustrated memorial volume which first recounts the background and history of the Voyager record, and then moves on to an item-by-item description of its contents and their significance, in full and fascinating detail.

The pictures, along with their commentaries, can speak for themselves. As for the 27 musical selections, ranging from a 2,500-year-old Chinese Ch'in solo through Peruvian panpipes, a Bach prelude, and a Bulgarian folk-song to Chuck Berry's soulfully urbanized rhythm-and-blues, they remain, alas, achingly mute — but Timothy Ferris' intensely evocative notes on them nevertheless succeed admirably in communicating an almost tangible yearning for the privilege of actually *hearing* this rich assemblage of sounds.

All in all, then, *Murmurs of Earth* is a uniquely suggestive self-portrait of man and his world — and one that should provide every reader with plentiful food for thought.

After all, most people would be willing enough to endorse the inclusion of a photograph of the Taj Mahal — but how many would have opted, as the Voyager record committee did, to send a view of the Toronto International Airport winging its way to the stars? Especially when none of the enduring masterpieces of painting or sculpture has been included along with it?

Certainly, there is fertile ground here for hours of argument! In fact, as a provoker of casual and not-so-casual conversation, *Murmurs of Earth* has the average coffee-table volume beaten by a margin of several light-years.

What Are We Doing Here?

For, above all, what makes the Voyager record noteworthy is the stirring philosophical challenge it poses for all of us here on earth. What are we doing here, anyway, all four billion of us, the proliferating offspring of this blue and bountiful world? Where do we come from and whither are we bound? And what sort of face do we want to put on ourselves and our activities, when at last we find ourselves confronting the gaze of alien eyes?

MURMURS OF EARTH: The Voyager Interstellar Record, by Carl Sagan and others. Random House. $19.50.

History of B.C.'s Blacker Moments

Or How Frontier Hardiness Overcomes Many Disasters

By TERRY de MARCH

Floods, fires, epidemics, massacres, and shipwrecks are the order of the day in local author Derek Pethick's latest historical offering, *British Columbia Disasters.*

The introduction to Pethick's book boldly claims that "the history of British Columbia disasters is in effect the history of British Columbia . . .". More realistically, the author has isolated and melded a collection of events to produce an effect which borders on sensationalism — borders, because Pethnick does relate the time and place of his disasters with anecdotes and images of British Columbia life.

Pethick presents B.C.'s finest examples of death and destruction with ample dosages of moralization on the sturdiness of British Columbia stock, and their ability to face the future with renewed vigor after each successive calamity. Chronologically catalogued, these disasters are recounted with careful consideration to the statistical details of loss of life and property.

The mood of the book is established in the initial chapter dealing with the smallpox epidemic of 1862. Pethic envisages this catastrophe as the downfall of the Indian race in B.C.

"More than numbers perished in the great disaster of 1862; a way of life, in which each knew his place in both his tribe and the universe, had also suffered shipwreck. Perhaps if there had been no epidemic, an accommodation might gradually have taken place between the age-old native ways and the customs brought by the white man; but the double pressure of the epidemic and the coming of new lords to the land had proved too much to withstand, and even those whose bodies remained healthy were often left sick in spirit."

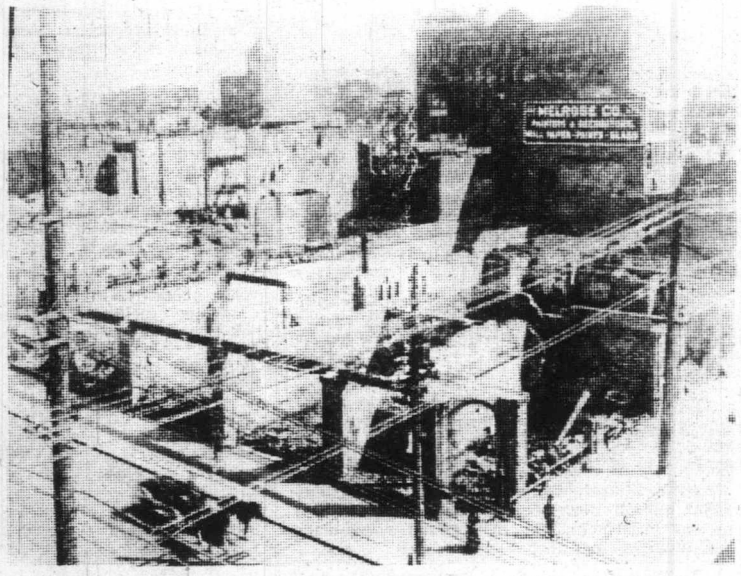

Victoria's Five Sisters block, foreground, was razed in great 1910 fire.

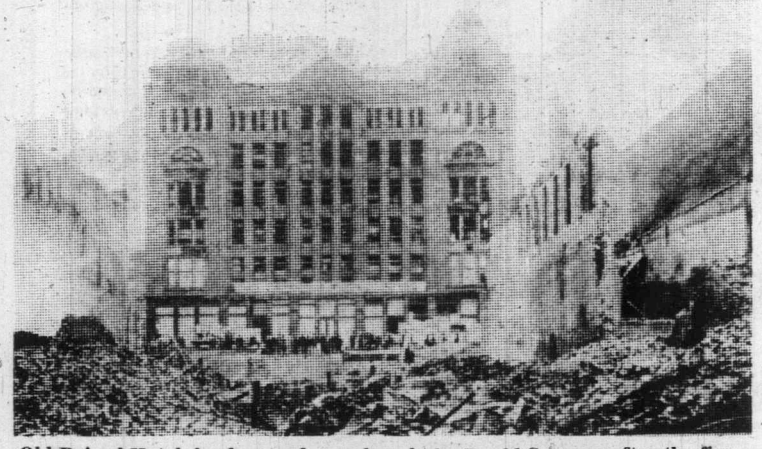

Old Driard Hotel, background, was bought by David Spencer after the fire.

The more descriptive details of the death of the 20,000 natives are not spared by Pethick, and such details are similarly captured in quotes from eye witnesses to the Indians' "moment of revenge" — the Bute Inlet massacre.

British Columbia Disasters is rife with personalities from the infamous to the popular politians of our past.

The Bute Inlet massacre creates the opportunity for a brief biography of Alfred Waddington, as does the Nanaimo mine disaster of 1882 for an outline of the life of Robert Dunsmuir.

Dunsmuir of Vancouver Island fame is the epitome of the rags-to-riches success story: "born in humble circumstances . . . left an orphan at an early age . . . had hopes of making the fortune which would make possible the castle he had promised his wife . . ." Even a touch of pathos is evident as Dunsmuir dies just prior to the completion of his dream castle.

Of further interest to Victorians are the collapse of the Point Ellice bridge, and the great Victoria fire of 1910; which if nothing else inspires a few thoughts on the heritage of B.C.'s capital city.

The loss of the S.S. Pacific and the Princess Sophia, the Fraser Valley Floods, and the influenza epidemic of 1918 are all to be found in *British Columbia Disasters.* Found by those, at least, who wish a glimpse at the blackest moments of B.C.'s past.

BRITISH COLUMBIA DISASTERS, by Derek Pethick. Stagecoach. $10.95.

Often Hilarious . . . Also Sexist and Depressing

By WALT KELLYTHORNE

Sandy Pressman — thirty-two, mother of two children (boy and girl), wife of Norman the drycleaning entrepreneur — is unhappy.

She's unhappy with herself, with her suburban New Jersey life and with, especially, Norman, a laconic tennis nut whose most meaningful contact with his wife is five minutes in bed on a Saturday night.

But Sandy's sex life, which comes to assume an importance far beyond its intrinsic value as her marriage deteriorates, is limited only in reality: in her own mind it runs riot, and much of *Wifey*, Judy Blume's latest novel, is concerned with Sandy's sexual desires and fantasies.

And so the author provides page after page of graphic detail as Sandy, like so many others, looks for an answer to the problems — or is it only one problem? — of her life.

In the end, though, she stays with Norman. He, don't you see, proves his love for her one night by belting her across the mouth. And of course there would be financial problems involved in a divorce. As the sun sets into the west, then, and this depressing novel ends, Sandy settles down into being a good little wifey again.

Throughout, Judy Blume plays the story for laughs. *Wifey* is consistently funny, often hilarious, and though its humor may be a balm to those of us suffering one or more of the variations of the theme struck in this novel, the humor is often based on a foundation that makes Wifey a sexist work in the same way other novels might be called racist or anti-Semitic.

Thus the male characters with which Sandy Pressman is so much concerned are rendered in such terms as to reduce them to caricatures. And while, as readers, we sympathize to a point with Sandy's experience, her inability to see the oppressors in her life as little more than marionettes devoid of flesh and blood eventually rebounds to own disadvantage. In the end we feel only sadness — for Sandy and all the people in her life.

It's difficult to tell how much the author consciously created such lives and situations. Judy Blume may be either a genius or a hack.

But *Wifey* is readable at least, and may engender thought and feeling far beyond its author's intent.

WIFEY, by Judy Blume. Longman. $11.75.

FIRST NOVELIST'S LIGHT SHINES BRIGHTLY

With books flowing off the industry presses at an ever-increasing rate, and no respite in sight, it is heartening to find new novelists of merit cropping up with some regularity. The percentage of real talent against pot-boilers remains low, yet hope remains.

A shining ray of light is James Parry, a young New York advertising executive, who shows real promise in his first novel, The Discovery. The discovery that he writes about is a cure for cancer — a startling premise for a novel by any standards. Yet Parry carries it off with real aplomb.

Dr. Paul Justin, an unsung hero in the fight for the holy grail of medical research, falls into success almost overnight, pursuing a line of research long pooh-poohed by his more illustrious colleagues. By a series of coincidences, a pharmaceutical firm teetering on the brink of bankruptcy and an investigative reporter learn of Justin's success. Both show interest, two officials of the firm planning to steal the discovery and kill Justin, while Frank Lattimer is interested only in the story.

As a start, Justin is paralysed by a rare poison and left in hospital apparently in a deep coma, shortly to die a natural death unless he is dispatched first.

A rather unbelieveable plot, you say? Too true. Yet somehow Parry weaves a maze of characters spread all around the U.S. together into a tightly knit, gripping yarn.

And his research is amazing.

The Discovery should be one of the most discussed books of the year. — F. C. B.

THE DISCOVERY, by James Parry. Crowell. $14.95.

No one,
enough to ha
hibition in Se
sures taken
Tutankhamu
enough to ha
interested in
told Story. T
many staged
the United St
swanson of th
Hoving, who
was head of
Museum of A

The stand
was written
British archa
and there ha
stories and a
regarding th
tion are in th
breathtaking
was motivat
into it. Until

Hoving, c
truth had n
ceased to see
conviction. E
gious amount
ed previously
records, dia
— in the
museum!

An upsurg
nationalism
every major
very, so no
learn that the
bitter intrigu
myriad scan
in this instan
followed the
mun's tomb
changed for
chaeological

Ever since
venturers ha
walk in and a
could find of
enough. But
effect beca
Greece and E
own experts
mount costly
not discover
has ceased. O
ed in spoils
share.

Hoving, w
tells with gus

Grou

GROUCHO M
. . . in his hey

E. D. WARD-HARRIS

Breathtaking Tutankhamun Adventure Told Step-by-Step and with Gusto

No one, either those fortunate enough to have viewed the recent exhibition in Seattle or some of the treasures taken from the tomb of King Tutankhamun, or those unfortunate enough to have missed it, can fail to be interested in *Tutankhamun: The Untold Story*. The exhibition — one of many staged in museums throughout the United States — was the glorious swanson of the book's author, Thomas Hoving, who prior to his retirement was head of New York's Metropolitan Museum of Art.

The standard work on the subject was written by the tomb's discoverer, British archaeologist Howard Carter, and there have been countless other stories and accounts. The plain facts regarding the discovery and excavation are in themselves so moving and breathtaking that, presumably, no one was motivated to delve more deeply into it. Until now.

Hoving, convinced that the entire truth had not been revealed, never ceased to seek new facts to support his conviction. Eventually, after a prodigious amount of research, he discovered previously untapped sources — old records, diaries and correspondence — in the archives of his own museum!

An upsurge in acquisitiveness and nationalism has traditionally followed every major archaeological discovery, so no one will be surprised to learn that the "untold story" concerns bitter intrigues, power struggles and myriad scandals. The big difference, in this instance, is that the events that followed the uncovering of Tutankhamun's tomb on November 26, 1922, changed forever the course of archaeological expeditions.

Ever since 1922, foreigners and adventurers have been unable to simply walk in and appropriate whatever they could find of ancient civilizations. Fair enough. But this has had a negative effect because with nations like Greece and Egypt unable to find their own experts and their own funds to mount costly expeditions, which may not discover anything, all major work has ceased. Outsiders are not interested in spoils in which they cannot share.

Hoving, who writes extremely well, tells with gusto the step-by-step tale of the most important and splendid discovery in the history of modern archaeology: how the find revealed four burial chambers so filled with priceless objects of gold and alabaster and lapis lazuli and onyx that it took years to remove the nearly five thousand dazzling works of art from the underground tomb. But his chief interest lies with the strange and colorful characters who played the star roles in the adventure.

There's Howard Carter, genius and fanatic, who for six years persisted in his quest despite unbearable heat, insects, laborious digging, and the ridicule of those who assured him there was nothing more to be found in the Valley of the Kings. No one could fault his skill but, unfortunately, this impetuous and volatile man had a pronounced aptitude for enraging everyone: the Egyptian authorities, other archaeologists and the world's press.

The benefactor, the wealthy Lord Carnarvon, backed Carter with his own money for six years, but died soon after the night he and Carter illicitly entered he tomb for the first time and then concealed their entry.

Another leading character in the drama was the French Jesuit Pierre Lacau, head of the Antiquities Service in Cairo, who became Carter's personal nemesis. As rival for the treasure he succeeded in his determination to ruin Carter and to deny him his claim to the contents of the tomb.

Carter had the full support of the directors of New York's Metropolitan Museum, but they were no match for the politically astute ministers in the new Egyptian nationalist government who backed Lacau to the hilt. However, thanks to collusion and foul play, Carter and Carnarvon acted as middlemen for the American museum and the Tutankhamun treasures on display there to this day are the result of the jiggery-pokery that took place, which Hoving rather gleefully discloses for the first time.

Carter's most stupid error was in granting exclusive rights to the story to *The Times*, of London. Journalists who flocked to Luxor from all over the world were excluded from the tomb site, and the resultant animosity hastened Carter's downfall.

As fascinating as this behind-the-scenes drama is, it is transcended, in my opinion, by the oft-told but still wildly exciting story of the find and excavation of the tomb and treasures of the boy king who reigned more than three thousands years ago when the Hebrews were captives in Egypt and when their leader, Moses, had not yet been born. These were the days when the kings of Egypt dominated the then-known world.

The monumental irony is that while, thanks to Carter's discovery, Tutankhamun has become a household name throughout the civilized world no one knows anything about him because no historical writings, documents or papyri have been discovered. The theory is that, on religious grounds, a successor, King Harembad, ordered the systematic destruction of all references to the boy king, who may well have had a presentiment for on the inmost coffin were inscribed his words: "I have seen yesterday; I know tomorrow."

Hoving clearly entertains a great respect for Carter, as well he might, and he had dipped liberally into Carter's own account of his ten-year venture. Happily, he has lightened some of Carter's more ponderous prose whilst at the same time retaining its lyrical passages.

The story is repeated of how when Carter hoisted the stone lid from the sarcophagus and removed the linen shrouds to reveal a golden effigy of the king, he was deeply affected by also finding amid all the regal splendor a few withered flowers that still retained a tinge of color after 3,200 years.

Carter was also the first modern to see the face of Tutankhamun, and when he held the preserved head in his hands he said he felt himself transported back to the time when the young king had been vibrantly alive. This incredible experience, as well as countless others, is repeated in detail by Hoving.

The saddest part of Hoving's story is his description of what has happened to the treasure trove. Apart from the beautiful objects, lovingly displayed in the Metropolitan Museum and the Brooklyn Museum all the treasures are housed in the Egyptian Museum of Antiquities in Cairo. The works of art are in filthy glass cases, placed in disorder on the second floor in dirty, unpainted halls covered with dust and sand.

Hoving reports that some of the supreme treasures are identified by labels brown with age, wrinkled and virtually unreadable. No guidebook exists for the collection.

Hundreds upon hundreds of objects, including the magnificent canopic shrine with its four sublime goddesses, are deteriorating, cracking apart, dying. And no Egyptian government has ever seen fit to supply the desperately needed funds to preserve or repair the collection. Hoving calls the condition of the Tutankhamun treasures "a human and institutional disgrace."

Hoving is to be congratulated for writing a riveting account of a thrilling and unique happening, a story about incredible treasure and breathtaking beauty, as well as an account of adventure and intrigue, and about the dogged, complex and interesting men who struggled for the treasure and were, in the end, overwhelmed by it.

The book has a 32-page section of carefully chosen photographs in color and black-and-white, and an excellent index. Taken altogether, it is a most satisfying effort, eminently worthy of its subject.

TUTANKHAMUN: THE UNTOLD STORY, by Thomas Hoving. Musson. $17.50.

Groucho Book Falls on Its Face

GROUCHO MARX
. . . in his hey-day

Were he still alive, Groucho would doubtless joke about the book.

Hector Arce has done something that seems, at first glance, quite amazing. Despite obvious admiration for Groucho Marx and access to a wealth of information about him, Arce has written a biography that is neither funny nor revealing.

Marx himself heightened the confusion or fusion of image and man. Several letters quoted in the book are signed by the movie character name, Hackenbush.

And Hackenbush is funny, but only in smallish doses — great at a dinner party, a bit tedious on a long cruise and pure hell if you end up shipwrecked on an unpopulated island. He is funny only when removed from those around him by imagination and celluloid.

Abandon those barriers and a scared, even haunted man is exposed, a man who struggled to hold the demons at bay with wild practical jokes and flashes of brilliance. According to Arce, he led a life marked by a domineering and cold mother, three failed marriages, two alcoholic ex-wives, children who grew up basically to ignore him and a dirty little court battle over his relative senility.

Arce quotes Groucho's answer to the question of whether brother Chico wasn't perhaps his mother's pet. "Our mother treated us all equally — with contempt."

Is that a serious remark or a joke? The answer seems to be both, and somewhere within that combination is a reasonable definition of paths.

Arce doesn't even really try. He comes upon hard truths and then sidesteps them, allowing the people he interviewed to draw conclusions for him.

As a result, the book ends up being a jumble. Stories and one-liners (you can crack a lot of jokes in 85 years) are strung together with a few thoughts on the man, the times and the evolution of entertainment thrown in.

Arce can never decide what kind of book he is writing and therefore produces an ill-reasoned grab bag called *Groucho*.

The Los Angeles Times

GROUCHO, by Hector Arce. Putnam's. $14.95.

YESTERDAY'S MOON
a Collection of Poetry
by
Wayne Blizard

A Deluxe Hardcover
Limited Edition of 200 copies,
Numbered and Signed by
the Author.

A First Edition Collector's Item . . .
$5 Quantities Limited

Available exclusively at

BOLEN BOOKS
Hillside Shopping Centre 2-3 595-4232

Before Buying Pooch, You Might Read . . .

THE DOG CRISIS

By JUDITH BURKETT

The mystique of the dog, as companion, trusted friend and unfailing partner is deeply rooted in the human psyche. Dogs have hunted with us, gone to war with us and guarded our possessions. Still they work and fight for us, lead our blind, find us when we're lost. We would never be without the dog. And neither would Iris Nowell.

The Dog Crisis spends some time tracing the history of the dog as human counterpart. Since the breakup of large families following the First World War, pets have become cherished household members, particularly as companions for the elderly and for young children. As promoted by the media, dogs have become symbols of prestige, elegance, even virility. A dog is a tremendous flatterer. Growl at your staff, beat your wife, throw your children out and your dog still greets you as the conquering hero.

We have been conditioned to see the dog as exclusively good, yet a recent symposium in Detroit described straying or uncontrolled dogs as fitting the definition of "vermin." There are simply too many dogs. With the present U.S. population at about 65 million and the birth rate at 35 million pups, there is legitimate cause for alarm.

Some 15 million healthy dogs are destroyed every year. Three tons of food fit for humans is processed annually into pet food. The U.S. wild horse population was ravaged to provide some pooch with his yummies. Every day some 187 tons of faeces are deposited on the streets of New York City alone. (The recent "pooper-scooper" laws of that city may have modified the situation there.)

A number of diseases of dogs are transmissible to humans with results from minor to fatal. Attacks on humans, especially children, and predation of both livestock and wild animals by domestic dogs are on the rise. All is not as it should be.

As usual, money is the real problem. Dogs are enormously profitable. The 1977 sales figures for the U.S. pet food industry are estimated at a staggering $3 billion! Accessories — from flea powder to gold earrings — brought in another $804 million. While income from legitimate dog breeding is not impressive, fortunes are made by "backyard breeders" and "puppy mills."

Puppy millers are defined as "breeders who put dogs, purported to be purebreds, on the market . . . by the thousands solely as a means of making a fast buck." In 1976, producing about 25 to 30 million pups, these opportunists raked in over $300 million. "Filth, disease, overcrowding, lack of food and water, dubious veterinary care . . ." describes these places where "perhaps fifty dogs" are kept in pens and chicken runs. The bitches are bred every heat season until they drop dead of exhaustion.

As "hobbyists" these breeders are not licensed. Their lack of concern for the principles of genetics are directly responsible for the degeneration of many breeds. Quality counts for nothing and no thought is given to the welfare of the dog. At four weeks of age, puppies are shipped off in crates without food or water. It is estimated that perhaps half the papers accompanying them to pet shops are fraudulent.

The Dog Crisis also takes aim at the pet food industry with some truths about dog foods. It would seem that John Q. Public has been lied to again. (In case you're interested, Canadian pet foods hold up better than the American varieties.) But the most pernicious aspects of the industry is the advertising. If dogs are big money, more dogs are bigger money and big dogs are bigger money yet. Along with the pet food, advertising is selling the dog.

Large, sleek dogs bound free through pastoral settings. Cuddly wide-eyed puppies are shown as the answer to a boy's deepest desires. There is no attempt to deal with the real problems of dog-owning, nor any implication that any responsibility is involved. There are no leashes; there is no attempt to promote smaller breeds; and there is certainly no suggestion of the time, effort and expense that go along with the proper care of the family mutt.

There are problems with the book. Facts and figures are couched in terms whch make them sound worse than they already are. Ms. Nowell is to some extent caught up in the very emotionalism which she rightly points to as a major hurdle in the way of responsible regulation of dogs. She may genuinely love dogs, but she is angry and it shows.

The Dog Crisis is not literature and not a scientific report. Nor should it be. But it is readable, eye-opening and thought-provoking. Though some of the book's conclusions may be arguable, there is nothing to offend responsible dog owners and much to be learned.

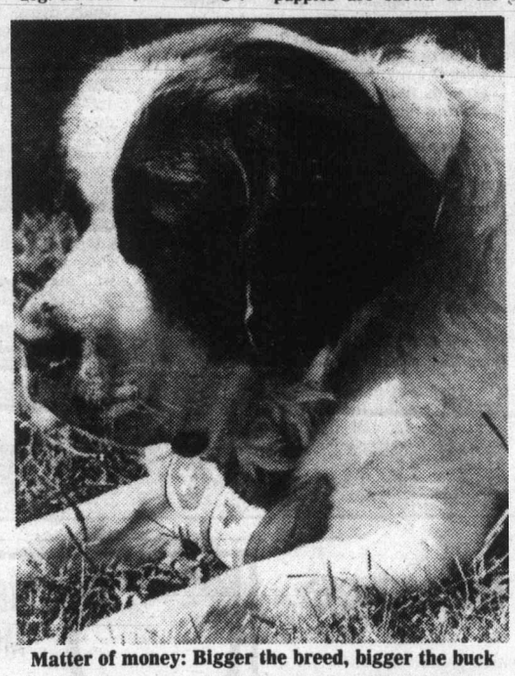

Matter of money: Bigger the breed, bigger the buck

THE DOG CRISIS by Iris Nowell. McClelland and Stewart. $7.95.

1-31

DON'T LET THE HOCKEY SEASON SKATE BY WITHOUT A GRANADA.

Hockey on a Granada colour TV is too good to miss.
Because Granada rents colour TV's from as little as $15 a month*.
And that includes all service, all parts, and even a colour loaner if shop repairs are needed.
All at no extra charge. Ever.
If you call us now we can shoot a brand new Granada colour TV in front of you before the next game.
Granada. Penalty-free colour TV.

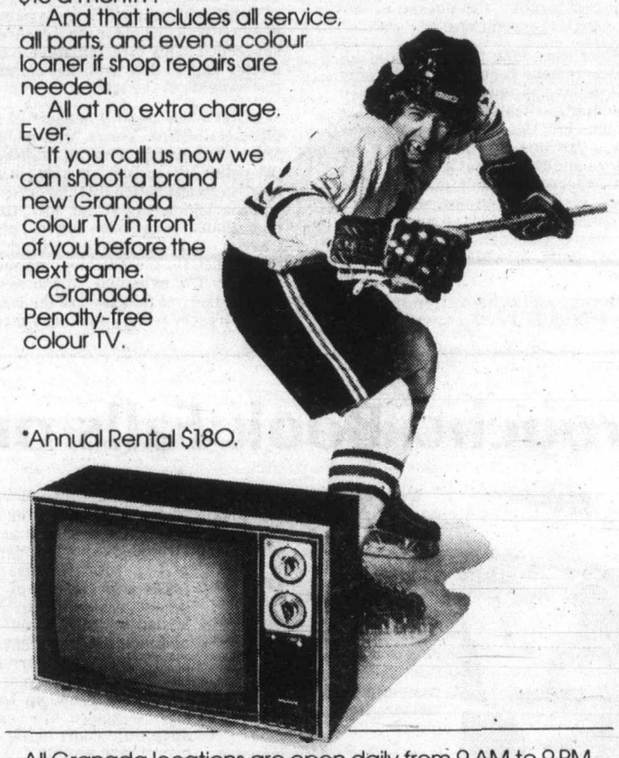

*Annual Rental $180.

All Granada locations are open daily from 9 AM to 9 PM, and Saturday till 6.
Give us a call soon. We're listed in the Yellow Pages.

GRANADA TV RENTAL

Victoria, Vancouver, Calgary, Edmonton, Windsor, London, Guelph, Kitchener, St. Catharines, Hamilton, Burlington, Brantford, Barrie, Toronto, Oshawa, Peterborough, Kingston, Ottawa, Hull, Montreal, Quebec City.

1314 Broad Street, Victoria
386-8826